THE ABERDEEN-ANGUS JOURNAL

ESTABLISHED 1919

DEDICATED EXCLUSIVELY TO THE IMPROVEMENT OF THE WORLD'S GREATEST BEEF BREED

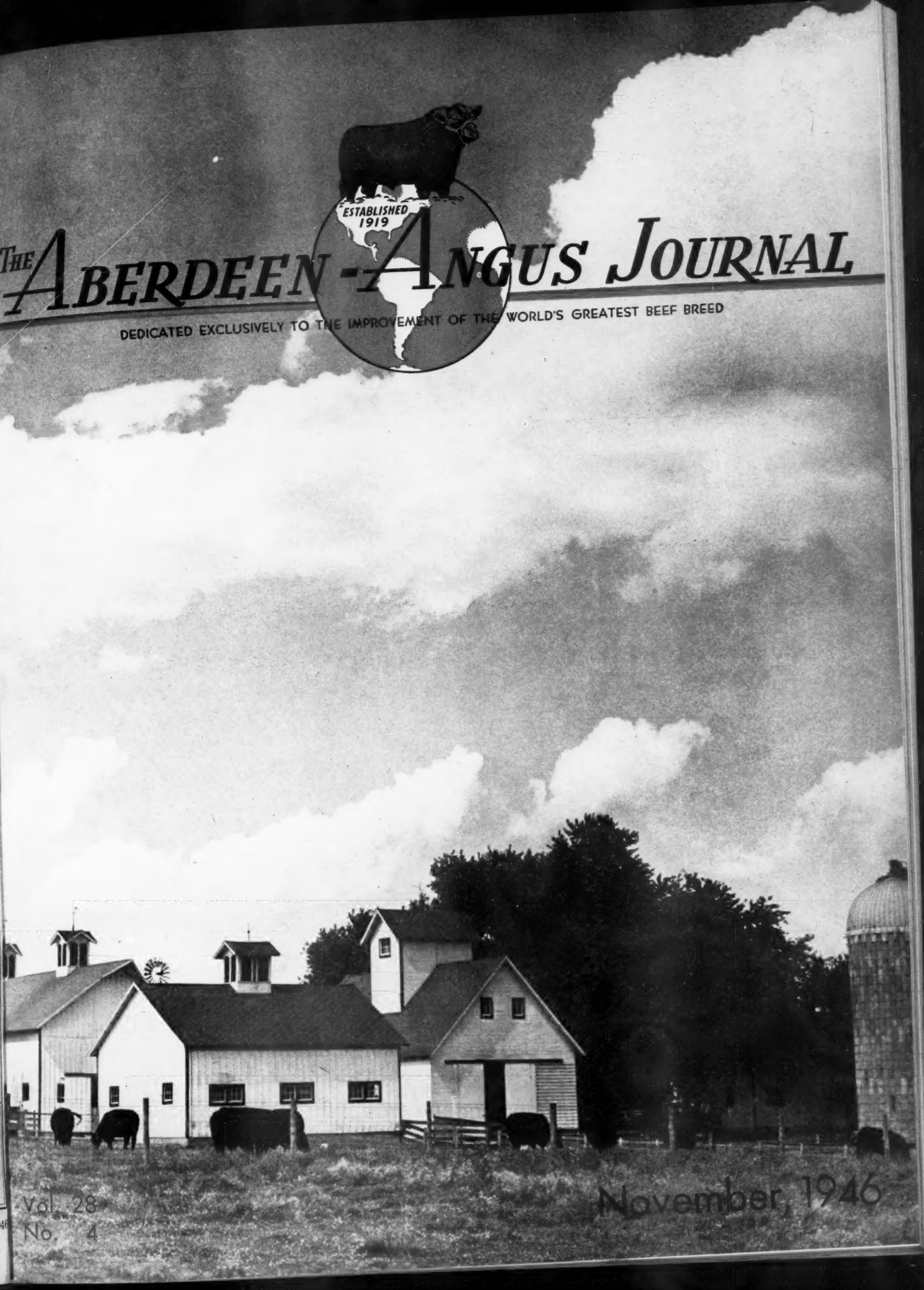

Vol. 28
No. 4

November, 1946

Greatest Set of Herd Bulls and Females since the time of McHenry

Presents the 1946

American Royal Grand Champions

The Grand Champion Bull and His Grand Champion Daughter

EILEENMERE 500th

BLACKCAP TOLAN 150th

EILEENMERES won many other blues at the Royal, including the coveted Get of sire by "500th". Look for the complete report of the show.

See Our Show String at the International

"You Can Always Depend Upon the Eileenmeres All Ways"

J. Garrett Tolan Farms, Pleasant Plains, Illinois

Eileenmeres Win Again!

The remarkable show record of the famous Tolan herd this year speaks for itself. The most important thing in breeding is the "GET of SIRE". The Tolan Eileenmeres on a "GET" by EILEENMERE 500th have won this award at Illinois, Wisconsin, Dutchess County and the National Show at Timonium, Maryland; in fact wherever they have exhibited.

Using TEX, an EILEENMERE bred bull, exclusively, LEE DAN FARMS, in its first and only showing this year at the New Jersey State Fair, won "GET of SIRE", Graded Herd, Grand Champion Bull, Reserve Champion Female, as well as many other firsts. A TOP BULL IS THE SECRET in BREEDING ABERDEEN-ANGUS.

Lee Dan Farms
Washington Crossing,
New Jersey

Lee Dan Farms

WASHINGTON CROSSING · NEW JERSEY

GJP

Great Oaks

The Next Place to see

Our Show Herd

Will be at the

INTERNATIONAL LIVE STOCK SHOW

November 30th--December 6th
CHICAGO - - ILLINOIS

Our First "International"

Yes, this will be the first time that GREAT OAKS has exhibited at the great International. We have exhibited at many major shows and fairs, at all of the National Shows and Sales, and our record is one of which we are proud. However, there has been no International since 1941; and the glamour of that great event is such, that we are very happy to be among those to again parade in the great amphitheatre. We may not win a "Blue"; but we will exhibit a nice string of show and breeding cattle, bred by GREAT OAKS. Stop by our stalls and see what we have. It will be a pleasure for us to meet our friends at Chicago. We'll be pleased to "take the blankets off" for you at any time.

Comparable Type and Breeding for Sale

At Great Oaks you'll find seed stock of the same type and quality as our show cattle, pedigrees rich in the greatest names of the breed; and we cannot keep all of them, so offer for sale this same kind of cattle. To win at major shows, you must have cattle in "Show" shape; and while these sale cattle are not in "Show" condition, they are well developed, ready to produce Show cattle for you. Why not visit Great Oaks soon.

•

Great Oaks Stock Farms

Rochester, Michigan

HOWARD L. McGREGOR, Owner — LEE HOLBROOK, Herdsman — "BOB" WILLIAMS, Manager

Blakeford Farms
INCORPORATED

Two Important Factors in the Blakeford Program—

Blakeford Black Major 550488

BLAKEFORD BLACK MAJOR has sired an outstanding number of very good sons and daughters. We have retained many of his daughters in our herd, and they are now producing a superior type of calf for us.

In searching all over the land for a Bull to use on daughters of BLAKEFORD BLACK MAJOR, we finally found and secured QUEEN'S GRENADIER G. R. He was quite heavily used at Grand River before we got him, and among others sired a bull, that sold for $25,000.00 for them. His calves here are unquestionably the best we have had, and visitors pick them quickly, because of their uniformity of type and the excellent style.

Queen's Grenadier G. R. 625624

Offering . . .

We have for sale some good Females as well as young Bulls. Some Cows with Calves at side or rebred, and other Heifers bred to splendid young Bulls. Come to BLAKEFORD and see for yourself, or write us for complete details.

Herd T. B. and Bang's Accredited

Queenstown, Maryland

GEORGE M. MOFFETT
President

GUY E. HARMON
Manager

JAMES E. TRAPP
Assistant Manager

Table of Contents for November, 1946

Aberdeen-Angus Steers set World Record Price ... 45
Anoka Farms Draft Sale ... 78
Ardmore Stock Farm Sale ... 57-D
Association Office News ... 55-E
Auction Sales Coming Up ... 106

Baltimore Show Moved to Timonium in 1947 108
Blacks Supreme at St. Joe ... 34
"Bob" Green and Greenmere Stock Farms ... 35
Botna Valley Breeders' Sale ... 61

Central Illinois Breeders' Sale ... 95
Central Regional Show and Sale ... 31
Chicago Feeder Cattle Show ... 42

Doddie Reserve Open Champion at Baltimore 55-I
Doddies win in Two New York Shows ... 45
Douglasdale Sale ... 92

Editorial Page ... 50
Ernest Peters Draft Sale ... 100

Feeding and Showing Beef Cattle ... 29
Foreign News ... 47

Greetings from the Pacific Coast Auxiliary ... 47

Hallam Homestead Sale ... 55-L
Heart of America Sale ... 57-E
Hire Fieldman ... 95
H I Farm Draft Sale ... 90
Hoosier Angus Farm Sale ... 108

Interstate Breeders' Sale ... 57-I

Jesse and Roy Hagler Sale ... 84
Joins the Association Staff ... 50

Letters to the Editor ... 48
Lynchburg District Sale ... 99

Memories from the Tan Bark Trail ... 44
Minnesota Breeders' Sale ... 98
M. H. Brothersen Dispersal Sale ... 57-K

New Jersey State Fair ... 52
Nodaway County Breeders' Sale ... 88
Notables of 1945 ... 106

Ontario Breeders' Sale ... 76

Penney and James go Forward ... 72

Re-Open Border to Mexican Cattle ... 108

Sanders History ... 49
Some Night Club Doddie Beef ... 45
Southeastern World's Fair ... 36
Southern Maryland Field Day at Whiethall Farms ... 55-H
Swaim - Greenburg Sale ... 55-L

The 1946 American Royal ... 38
The Exchange ... 108
The New Registrar and Secretary ... 46

Virginia Spotlight Show and Sale ... 37

Walter Biggar to Judge International Steers ... 50
Weaver Brothers and Robin's Nest Farm ... 32
Welford Ranch Sale ... 64
Washington News ... 30
West Virginia University ... 40
Western Breeders' Field Day ... 55-G

25 Years Ago ... 48

INDEX 107

BEEFMAKER BULLS

The Grand Champion Steer
Kansas National 4-H Club's Fat Stock Show
Wichita, Kansas, October 9, 1946

Shown by Erwin Thalman, Haven, Kansas—Judge W. L. Blizzard, Dean Oklahoma A. & M. was an ABERDEEN-ANGUS BEEFMAKER. Erwin also had the Grand Champion ABERDEEN-ANGUS STEER in 1945, same show—also a BEEFMAKER.

●

BEEFMAKER BULLS DO WELL FOR OTHERS

●

Our Next Production Sale
Saturday, March 15, 1947

C. E. Reed, 4114 E. Central Avenue, Wichita, Kansas

Phones 20271—Farm 53868

1946

The Aberdeen-Angus Journal
WEBSTER CITY, IOWA

FRED HAHNE....Editor, Publisher, Business Manager
RICHARD H. HAHNE....Assistant Publisher
GAY QUAMMEN....Advertising Manager
JEAN BRANDRUP....Assistant Manager
COLIN KENNEDY....Managing Editor
HENRI FJETLAND....Art Director

E. H. ANDERSON....Missouri and Southwest
Chillicothe, Missouri.
W. M. BARTON....Buffalo 2, N. Y.
421 Chamber of Commerce Bldg.
OTTO V. BATTLES....Contributing Editor
Yakima, Washington.
PAUL SWAFFAR....Contributing Editor
Blacksburg, Virginia

Entered as Second-class matter October 25, 1919, at the Post Office at Webster City, Iowa, under act of March 3, 1897.

Subscription price to all points in United States, $1.00 per year; Canada, $1.50 per year; all other foreign points $1.50 per year.

Copyright 1946
By The Aberdeen-Angus Journal.

Our Cover Picture

Neat, photogenic and practical El-Jon Farm at Rose Hill, Iowa, has much attraction for lovers of good Aberdeen-Angus cattle. The John and Elliott Brown farm is not large, nor is a large herd maintained; rather operation of the farm and herd centers around a thorough job and a quality product.

Much Aberdeen-Angus history has been written by this father and son partnership. Starting with the pioneer Elliott establishment in Missouri, through many years with the great McHenry herd, down to the more recent days of Lucky Strike, Envious Marshall 3d and Envious Blackcap B. 6th—all International grand champions—the El-Jon duo has seen more than a half century of Doddie progress.

The cover page picture of some of the El-Jon buildings and cattle was taken from the south pasture, looking north.

TOP ABERDEEN-ANGUS CATTLE

A Lakewood Product

Prince Burgess of Lakewood 2d

Truly this young bull, is typical of LAKEWOOD. He is in service at Dr. Ralph and Ona B. Wadley's Raona Farm, Williamston, Michigan.

And the Reasons Why

Proper selection of foundation Females of the approved type, with style and a wealth of quality, balanced with the greatest blood lines, plus the use of an acknowledged sire, PRINCE SUNBEAM 19th, are the reasons why we produced the Bull pictured above; and why we produced a consignment that averaged $5,660.00 at the last National Sale. Remember, you can't beat a combination of Type and Blood, which is a LAKEWOOD prerequisite.

Patrick Henry once stated "By the Lamp of experience are my feet guided". From the record of LAKEWOOD's performance, you can surely "Look to LAKEWOOD".

LOOK TO LAKEWOOD

LAKEWOOD FARM

L. L. O'BRYAN, *Owner* MUKWONAGO, WIS.

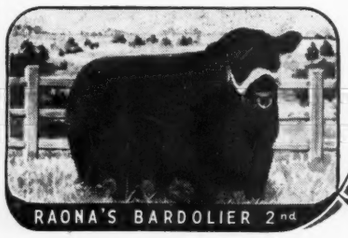

Raona Farm

ON ROUTE-M-47

WILLIAMSTON — MICHIGAN

Another Great Tribe at Raona . . .

Our Georginas

We call them great because they are really producing outstanding calves for us. We like their Type and their Quality. Come see them and we belive you'll like them, too.

Miss Georgette 551329
Calved September 2, 1939
Sire: BLACKCAP EDWARD 520267
Dam: GEORGINA BROWN 13th 487075

Georgina of Raona 671314
Calved October 20, 1941
Sire: BURGESS ESTON 3d 573014
Dam: MISS GEORGETTE 551329

Genora of Haymount 828188
Calved February 18, 1943
Sire: ESCUMALATOR 829055
Dam: GENEROUS of HAYMOUNT 829045

Georgina of Raona 5th 914861
Calved November 24, 1945
Sire: KUBAN of THORN 772243
Dam: GENORA of HAYMOUNT 828188

Genevette 6th of Page 823601
Calved November 8, 1944
Sire: ERICO 15th of PAGE 616526
Dam: GENEVETTE of PAGE 482923

From these foundation Females, we expect to build up a sufficient number of top Georginas, and from time to time will offer one or more of them for sale

★

HERD T. B. and BANG'S ACCREDITED

RALPH and ONA B. WADLEY, Owners
930 Roxburg Road
EAST LANSING, MICHIGAN

RAY SMITH, Manager
R. F. D. 3
WILLIAMSTON, MICHIGAN

DOUGLASDALE

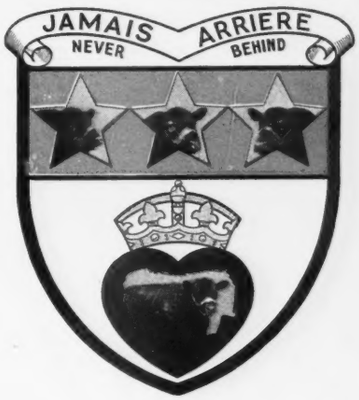

.... Keeping up the Old Scotch Traditions *of the* Douglases

Offering Now

20 Breeding Cows

These Cows are well bred and are PRODUCING Calves. We offer them only because we have neither the help nor the feed to accommodate them in the herd. Come and see them, and we'll show you their breeding. Practically all are from the finest of ROSEMERE foundation material.

also . . .

A Carload of Bulls

Long yearling Bulls with a few a bit older, never fitted, but well grown, dependable Bulls, *ideally suitable for range or commercial use*, and ready for immediate service. We need the room and offer these Bulls. Write, wire or telephone us for prices, will sell one or the entire lot.

•

These Cattle are Priced to Sell!

•

Douglasdale Stock Farm

On U. S. Highway No. 112 between Chicago and Detroit.
R.F.D. No. 2

MABLE F. DOUGLAS — BRONSON, MICHIGAN — HARRY A. DOUGLAS

The Aberdeen-Angus Cattle Society.

Registered Office—
91 UNION STREET,
ABERDEEN, SCOTLAND.

Telegrams—"PEDIGREE, ABERDEEN."
Telephone 1778

Aberdeen, 3rd October, 1946

Air Mail

George K. Bailey, Esq.,
Wickwire,
Earleville,
MARYLAND, U.S.A.

Dear George,

I am glad to know that all your young ladies arrived safely at the other side of the Atlantic and I am sure they will do you credit. They were a very nice bunch and you got around pretty far and wide in that little Austin you found in Aberdeen.

When I looked at the list of your acquisitions I thought to myself you had visited nearly all the big herds in Scotland and when I began to look up the pedigrees I came to the conclusion you had been dipping pretty deep into the plum pie.

Well, well, you shouldn't have much to worry about. I see there are something like 11,000 Aberdeen-Angus breeders in your country and that means a lot of cattle are wanted. We can help to fill up the gaps, but I must warn you that there are lots of people after our Angus on this side now. Only the other day your friend W. G. Macpherson of Mulben came back from the Argentine with the news that there are now more Aberdeen-Angus herds registered in that country than any other breed. You know what that means: you have been long enough and often enough in Aberdeen to get a fairly firm grip of economics !

You know our Aberdeen toast - "BON-ACCORD ! HAPPY TO MEET, SORRY TO PART, HAPPY TO MEET AGAIN" ? That seems to be the feeling of all your friends here.

Kind regards,

Yours sincerely,

Alexander Heath

Secretary.

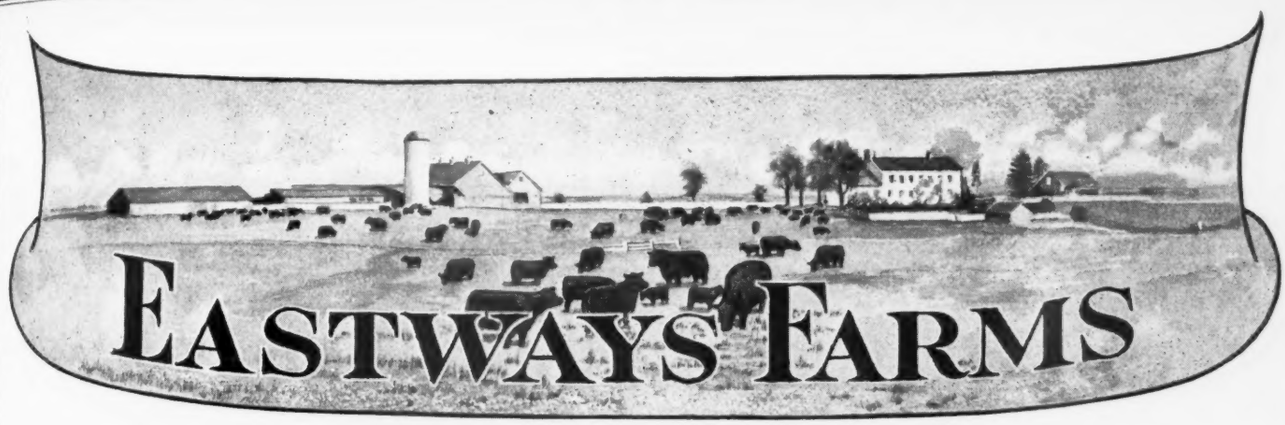

Like Two Peas in a Pod

Eastways Blackbird 5th
845019

Sire: Black Envious of Eastways 2d 680772	Envious Blackcap Jr. 573305	Envious Blackcap B. 6th 504417	Envious Marshall 3d
			Blackcap Lassie B. 9th
		Blackcap Harrison 68th 425788	Blackcap Revolution
			Blackcap Judy 46th
	Miss Burgess 155th 607687	Revelation 11th 437352	Revolution 7th
			Blackcap Empress 3d
		Miss Burgess Glyn Mawr 15th 475077	Elgon Marshall
			Miss Burgess 49th
Calved June 1, 1945.			
Dam: Eastways Blackbird 2d 696835	Envious Blackcap Jr. 573305	Envious Blackcap B. 6th 504417	Envious Marshall 3d
			Blackcap Lassie B. 9th
		Blackcap Harrison 68th 425788	Blackcap Revolution
			Blackcap Judy 46th
	Blackbird Tolan 22d 560254	Eileenmere 85th 470007	Eileenmere 32d
			Enchantrene
		Blackbird Tolan 9th 450555	Eileenmere 15th
			Blackbird Girl 7th

Eastways Blackbird 6th
866902

Sire: **Black Envious of Eastways 2d 680772**	Envious Blackcap Jr. 573305	Envious Blackcap B. 6th 504417	Envious Marshall 3d
			Blackcap Lassie B. 9th
		Blackcap Harrison 68th 425788	Blackcap Revolution
			Blackcap Judy 46th
	Miss Burgess 155th 607687	Revelation 11th 437352	Revolution 7th
			Blackcap Empress 3d
		Miss Burgess Glyn Mawr 15th 475077	Elgon Marshall
			Miss Burgess 49th
Calved July 28, 1945.			
Dam: **Blackbird Tolan 22d 560254**	Eileenmere 85th 470007	Eileenmere 32d 428072	Eileenmere 15th
			Blackbird Girl 7th
		Enchantrene 364519	Shady Brook Elwood
			Elmland Erica A. 7th
	Blackbird Tolan 9th 450555	Eileenmere 15th 398457	Eileenmere 4th
			Enchantress C.
		Blackbird Girl 7th 363545	Eileenmere 4th
			Blackbird Girl 3d

At last we are nearing our goal through the careful selection of foundation Females and the use of superior Bulls along with the best in pedigrees. The EASTWAYS TYPE MARCHES ON.

Herd Sires

Burgomaster of Glenangus 871580 **Envious of Eastways 7th 751363**

Visitors are Most Welcome

R.F.D. 6

E. E. GREINER
Owner

Springfield, Ohio

G. P. MORRETT
Manager

Ingleridge-

Here She is

Belinda of White Gates

Undefeated Senior Yearling and Grand Champion Femal

—At—

1946 Eastern Regional . . . . . Trenton, New Jerse
1946 West Virginia State Fair. . Lewisburg, West Virgini
1946 National Aberdeen-Angus Show . Timonium, Marylan
1946 Atlantic Rural Exposition . . . Richmond, Virgini

Herdsmen:

BILLIE EDWARDS JAMES WETZEL LESTER PLEIN

Please address all correspondence to
B. A. RUCKER, Jr., Manager,
P. O. Box 831, CHARLOTTESVILLE, VIRGINIA

Glencarnock Eric of Cremona
1940 International Grand Champion.

Ingleridge-Ellerslie

ge-Ellerslie..

See Her at the International . . .

Belinda of White Gates 812666

•

MR. and MRS R. H. SCHLESINGER, Owners
R.F.D. 2, Box 279. Telephone 2479
CHARLOTTESVILLE, VIRGINIA

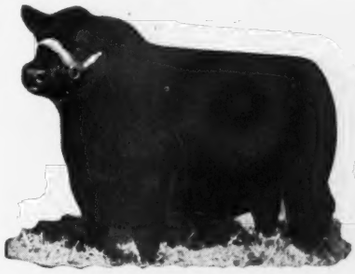

Prince G. of Sunbeam 778870
By the great PRINCE SUNBEAM 29th

lie - Charlottesville, Va.

Briarcliff Farms

. . . . . The Pioneer Herd of Aberdeen-Angus Cattle in the East

HERD BULLS

Here are *"Three of a Kind"* which are doing a Grand Job in Our Herd

Blackcap Grenadier G. R. 3d

One of the "PHENOMENAL BARDOLIERS", and a son of the Great BLACK BARDOLIER. His calves more than speak for themselves.

Ankony Barca

By BLACKBIRD BARRY. He was the 1943 Eastern Regional Grand Champion Bull and the sire of BRIARCLIFF ELBAR, the 1945 Dutchess County Grand Champion Bull. A prepotent sire of the right kind.

Briarcliff Elbar

A son of "BARCA", and the 1945 Dutchess County Grand Champion Bull. One of the typiest, thickest Bulls in the breed today. Now in heavy service in our herd.

ANTHONY D. DUKE, Owner

HAROLD HAMILTON, Manager

Pine Plains — Dutchess County — New York

Holly Grove Farms

Everbe

A Double Grandson of Revolution 100th, 1931 International Grand Champion.

Note:

We have finally decided to sell these bulls. Come see them and their calves. They will not be here long. Study their pedigrees.

For Sale:

David Wintonier of Cremona 794646 . .

Calved February 15, 1944.
Son of an International Grand Champion.

- Sire: Wintonier 4th 595052
  - Robert the Bruce of Wickwire 535560
    - Koko of Dunira 488271
      - Erman of Dunira
      - Kobe
    - Barbara 5th of Page 464650
      - Eventuation of Page
      - Barbara 2d of Page
  - Ellnora Winton 540899
    - Enfileen's Bandolier 2d 510436
      - Blackbird Bandolier of Page
      - Enfileen of Northlane
    - Ellnora 2d of Bordulac 494875
      - Revolution of Page 43d
      - Ellnora M. K.
- Dam: Blackbird of Cremona 11th 656791
  - Glencarnock Eric of Cremona 529001
    - Glencarnock Earl E. 16th M. 502865
      - Eventuation of Page
      - Eblinette McGregor
    - Fannie Bess of Ada 451323
      - Blackcap Glenn 4th
      - Fannie Bess 2d
  - Cremona Blackbird 481229
    - Briarcliff Barbarian 3d 447786
      - Briarcliff Elban
      - Grendell Barbara 3d
    - Blackbird Lady of Thorn Hill 363893
      - Balatum
      - Blackbird 217th

Eventuation Eric of Cremona 790313 . .

Calved May 4, 1944.
Son of an International Grand Champion.

- Sire: Glencarnock Eric of Cremona 529001
  - Glencarnock Earl E. 16th M. 502865
    - Eventuation of Page 404575
      - Eventuation
      - Evadell 2d
    - Eblinette McGregor 404508
      - Blackcap Revolution
      - Glencarnock Eblinette
  - Fannie Bess of Ada 451323
    - Blackcap Glenn 4th 387477
      - Ensign of Page
      - Blackcap of Home Dale 4th
    - Fannie Bess 2d 285305
      - Prominent Prince
      - Bess Ito Princess
- Dam: Miss Burgess 13th of Page 510369
  - Eventuation of Page 405575
    - Eventuation 337989
      - Faultless Pass
      - Enamma 2d
    - Evadell 2d 367058
      - Enticer 2d
      - Era of Knockanbuie 2d
  - Miss Burgess Glencarnock 35th 482265
    - Revolution 16th 398669
      - Black Revolution
      - Evergreen E. H. 9th
    - Annabel of Smithfield 407231
      - Rugby Lad
      - Gowan Park Ella 2d

Eileenmere 262d 560262 . . . . . .

Calved June 1, 1938.
Son of an International Grand Champion.

- Sire: Eileenmere 85th 470007
  - Eileenmere 32d 428072
    - Eileenmere 15th 398457
      - Eileenmere 4th
      - Enchantress C.
    - Blackbird Girl 7th 363545
      - Eileenmere 4th
      - Blackbird Girl 3d
  - Enchantrene 364519
    - Shady Brook Elwood 246334
      - Black Edward B.
      - Shady Brook Erona
    - Elmland Erica A. 7th
      - Elmland Herman
      - Elmland Eva 190876
- Dam: Eborea 87th 493846
  - Eileenmere 69th 456552
    - Eileenmere 32d 428072
      - Eileenmere 15th
      - Blackbird Girl 7th
    - Evening G. 336376
      - Eileenmere 4th
      - Daisy Beech 217967
  - Eborea 40th 429119
    - Bonnies Black Lad F. 404044
      - Ellis Lad 314187
      - Blackcap Bonnie B. 2d
    - Eborea 29th 405700
      - Elba Tom 325494
      - Eborea 18th 362556

Some of the South's Finest—A Few of America's Best

HOLLY GROVE FARMS

FREDERICK SMITH & SON, Owners
527 N. Main St., Memphis, Tennessee
Tel. 5-5544

JESS BROWN, General Manager
R.F.D., Crenshaw, Mississippi
Tel. 2724

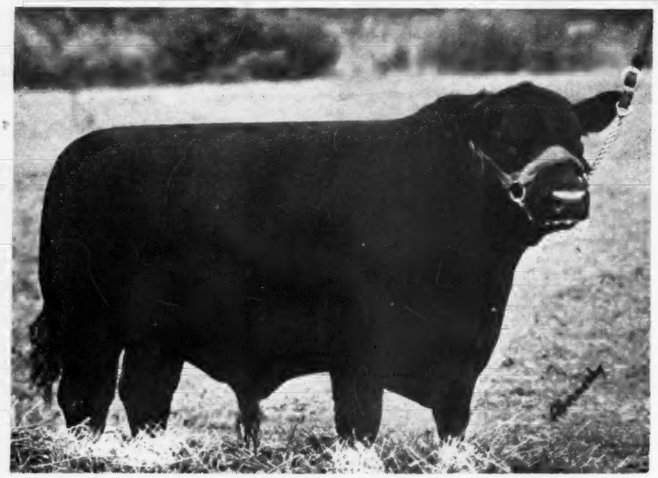

Our Winnings at the

1946 Indiana St

Burger's Elite Cavalier

. . . . . First Place Senior Bull Calf.

1st Place Get of Sire

. . . . . Sired by the great breeding bull POSTELMERE

Our Senior Herd Sire ...

Eileenmere 291st 589444

This double grandson of EILEENMERE 32d was purchased at private treaty from Miller Brothers, Arcola, Illinois, for $20,000.00. He has proven himself to be one of the top breeding sons of EILEENMERE 85th the 1935 International Grand Champion who has sired four champions at the International Exhibition.

ROBERT E. GREEN, owner

Farm located

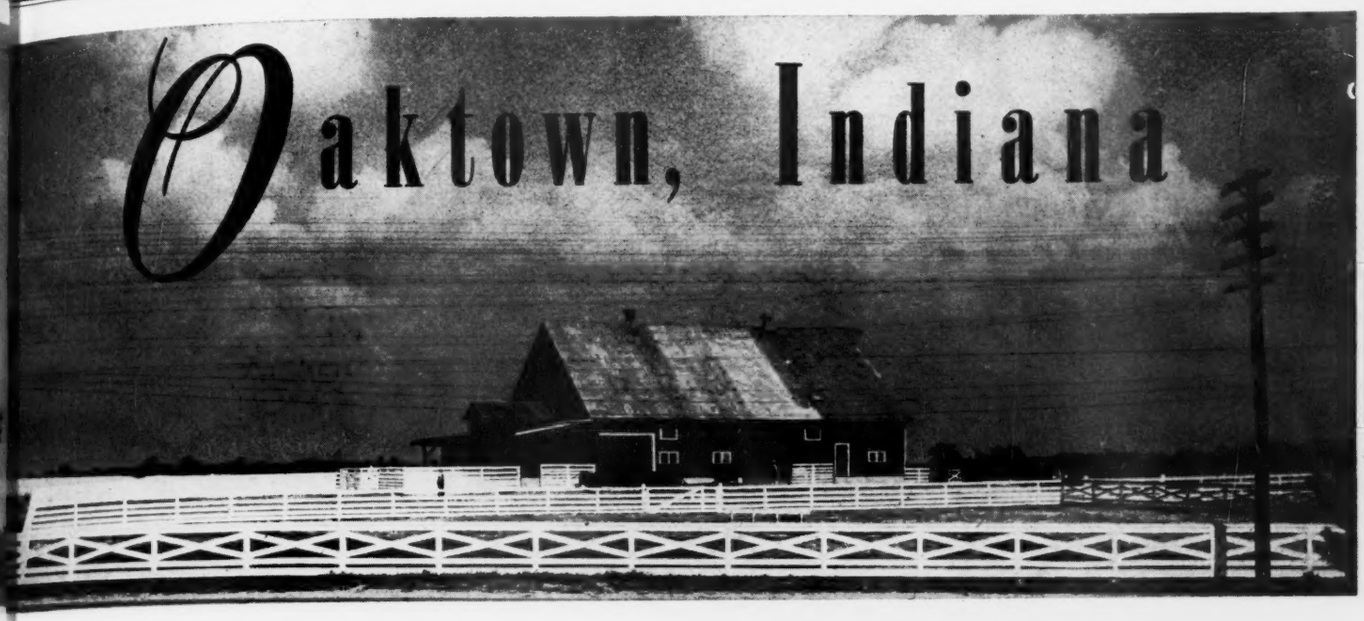

State Fair

included the following

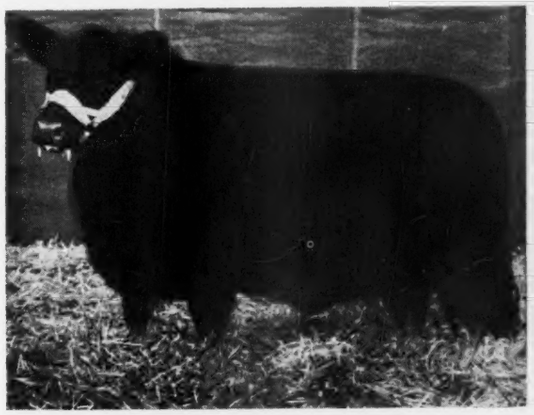

Princess of West Woodlawn

. . . . . GRAND CHAMPION FEMALE of the show.

Antelope Miss C.

. . . . . RESERVE GRAND CHAMPION FEMALE

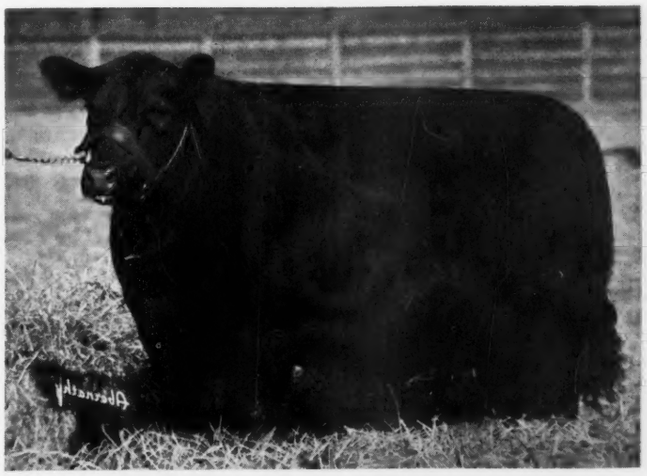

Our Junior Herd Sires . . .

Bard 3d of Woodlawn 796051

Top selling Bull $4,500.00 in the West Woodlawn Sale. He was Second Prize Junior Yearling at Denver.

Eileenmere 929th 890947

Three-quarter brother to EILEENMERE 501st, the $15,000.00 McCormick herd sire purchased from Tolans as an eleven months old calf, a world's record price for a calf of this age. He a son of EILEENMERE 500th.

. S. Highway 41

JACK HOTTLE, herdsman

RALPH L. SMITH FARMS

Present

ELBA 2d of R. L. S. 888365

An outstanding Daughter of the highly renowned PRINCE ERIC of SUNBEAM. A many times Grand Champion Heifer; Reserve Grand at the 1946 American Royal. This Heifer is one of several great attractions at our next sale.

•

Our Next Sale, February 1st, 1947

•

MR. & MRS. RALPH L. SMITH, owners

Lee's Summit, Missouri

D & R W FARMS

R. F. D. 3 — Marshalltown, Iowa

Featuring One of our Four New Herd Bulls

Eileenmere 6th of D & R W 810113

Sire: **Eileenmere of F. 2d 661387**	Eileenmere 300th 564870	Eileenmere 85th 470007	Eileenmere 32d 428072
			Enchantrene 364519
		Evergreen Lady T. 3d 451365	Eileenmere 32d 428072
			Evergreen Lady C. 370090
	Eileen's Queen 562211	Blackcap Colie of Pope 496610	Bummer R. 410274
			Blackcap Annie of Pope 458020
		Eileen of Lone Oak 3d 481466	Blackcap Revolt M. 13th 456976
			Eileen of Lone Oak 377291
Calved September 2, 1944.			
Dam: **Eriana of Oakview 606527**	Erian B. 3d 542492	Envious Blackcap B. 6th 504417	Envious Marshall 3d 438496
			Blackcap Lassie B. 9th 459883
		Maple River Erianna 6th 427172	Blackcap Bazil 400353
			Maple River Erianna 2d 370225
	G. Elen 6th 549537	Bandolier of Lonjac 499055	Bandolier of Anoka 462299
			Blackbird Elaine 5th 443242
		G. Elen 2d 458610	Bertramus Pride 430764
			G. Elen 424523

Three Yearling Half Brothers to this Bull are now for sale

NELSON D. FOX
Manager

David Wine, Owner

Rt. 3
Marshalltown, Iowa

JIM NORTON
Herdsman

GRAND CHAMPION

THE ATLANTIC RURAL EXPOSITION
Richmond, Virginia

The only time shown he defeated one of the strongest groups of Bulls in the country . . .

THUNDER

J ANGUS C

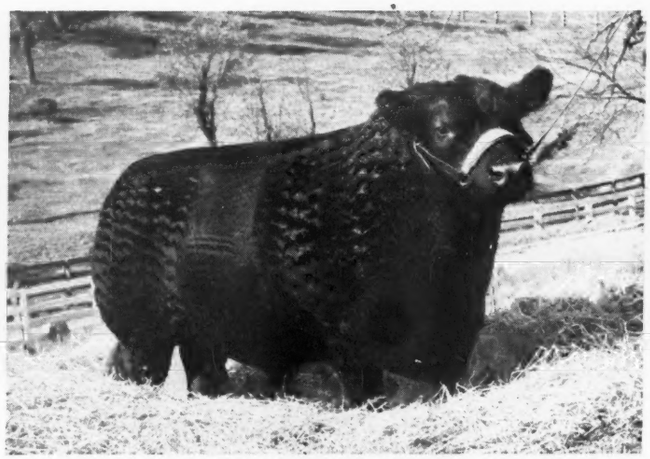

J ANGUS C

THUNDER
(HOLLYFIELD COMMANDOMERE 4th)

His unerring ability to transmit his great breeding qualities is being proved every day by his sons who now head many eastern herds.

The outstanding show characteristics that made him a Grand Champion makes us doubly proud of "THUNDER" whom cattle experts regard as one of the truly great Bulls in the country.

VISITORS ARE ALWAYS WELCOME

Clark Ranch
Warrenton, Virginia

Located on U. S. 211, 7 mi. west of Warrenton

John L. Clark **(Phone 750 W)** **Dave Canning**

GALLAGHER'S FARM

Nanuet, New York

Look him over—the top bull at auction
during 1946--and with a right to be!

Prince Barbarian of Sunbeam

We'd like to show you this heifer—she's as good as her pedigree

Gallagher's Barbara

Sire: **Prince Sunbeam 100th**	*Black Prince of Sunbeam	*Black Peer of St. Albans	*Erie Revolution
			*Blackcap Glencarnock 8th
		*Pride 17th of Sunbeam	*Playman of Sunbeam
			Elsy's Pride Elnor
	*Barbara of Rosemere 100th	*Prizemere 32d	*Prizemere 9th
			*Pride of Rosemere 37th
		*Barbara of Rosemere 33d	Meraman of Tierra Alta
			Barbara of Rosemere
Calved June 6, 1946.			
Dam: **Barbara A. of Sunbeam 4th**	Prince Eolide 2d of Sunbeam	Eolide Revolution	*Glencarnock Revolution 6th
			Edna M. 15th
		*Pride 17th of Sunbeam	*Playman of Sunbeam
			Elsy's Pride Elnor
	Barbara A. of Sunbeam	Barbarian of Rosemere 103d	*Eileenmere 61st
			*Barbara of Rosemere 64th
		Barbara M. of Anoka 3d	*Blackbird Bandolier of Page
			Barbara McHenry of Anoka

Note: The asterisk before the names indicates either an International Grand Champion or the sire or the dam of an International Grand Champion, or in the case of some, both an International Grand Champion and also the sire or dam of an International Grand Champion. However, we want to call to your attention that in this animal will be found the blood of the great strains of the breed, to wit: The BLACK PRINCE of SUNBEAMS; the best of ROSEMERE through PRIZEMERE 9th, PRIZEMERE 32d, and BARBARA of ROSEMERE 100th; The rich Hartley blood through GLENCARNOCK REVOLUTION 6th; PLAYMAN of SUNBEAM; BARBARA of ROSEMERE 64th, who produced BARBARIAN of ROSEMERE 64th, and the BANDOLIERS, through BLACKBIRD BANDOLIER of PAGE, and the BARDOLIERS, since BARBARA McHENRY of ANOKA was the dam of BANDOLIER of ANOKA, and he, the sire of BLACK BARDOLIER. We think this a great pedigree, and we know the Heifer measures up individually.

When in New York—Visit Gallagher's Farm

L. L. LEACHMAN, Manager

JOE MARTIN, Herdsman

Gallagher's Farm, Nanuet, New York

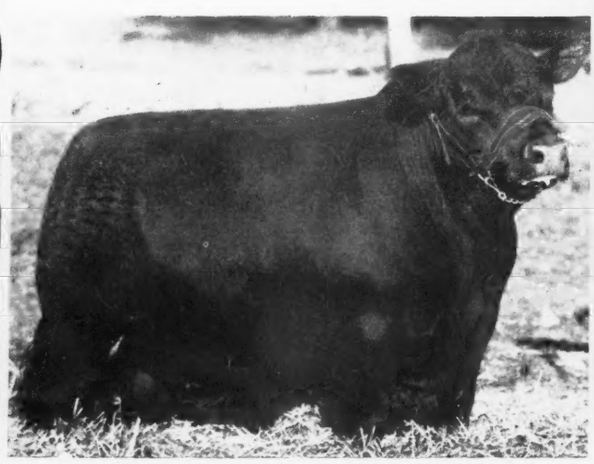

Master Prince 2d 823873

Bred by Oklahoma A. & M. College and purchased by ESSAR RANCH at the 1946 National Sale for $20,000.00.

This great young Bull was Grand Champion of both the Four States Fair at Texarkana and the State Fair of Texas at Dallas.

Master Page 484244

Bred by Oklahoma A. & M. College. Used as Senior Herd Bull by ESSAR RANCH from 1940 to August 1945.

A daughter of this Bull, MISS BLACKCAP 6th of ESSAR was Grand Champion Female of both the Four States Fair at Texarkana, and at the State Fair of Texas, at Dallas.

TOM SLICK, Owner — ARTHUR McARTHUR, Manager — JESUS SOTO, Herdsman

Route 4, Box 176A, San Antonio, Texas

8TH *Straight Year of*
AMAZING RECORDS

Made by VY-TAB-O-LATOR FED CATTLE at AK-SAR-BEN World's Largest 4-H Show . . .

1946
Reserve Gr. Champion of Show
Champion Heifer of Show
Res. Champion Heifer of Show
2 Heifer Breed Champions
Both Top Pens-of-5
1 Breed Champion Steer
2 Reserve Breed Champ. Steers
5 Class Champion Steers
3 Reserve Class Champion Steers

1945
Grand Champion of Show
Champion Angus
Reserve Champion Hereford
Champion Angus Heifer
Grand Champ. County Group-of-5
Purple Ribbon Group of 5 Angus
Champions Sr. & Jr. Angus Classes
3 Hereford Champions

1944
Grand Champion Steer
2 Breed Champions
Reserve Grand Champion Steer
Seven other Blue Ribbon Winners
39% of the Blue Ribbon Winners in Angus and Hereford Breeds.

1943
Grand Champion Heifer
Reserve Grand Champion Steer
Grand Champ. County Group-of-5
Champion Angus
Reserve Champion Angus

1942
Grand Champion of Show
Reserve Grand Champion
Grand Champ. County Group-of-5
Champion Hereford
Reserve Champion Hereford
Champion Angus
Reserve Champion Angus
Champion Heifer of Angus Breed

1941
Grand Champion of Show
Reserve Grand Champion
Grand Champ. County Group-of-5
Champion of Angus Breed
Champion of Hereford Breed
Champion Group-of-5 Angus
Champion Group-of-5 of Shorthorn

1940
Reserve Champion Shorthorn
Reserve Champion Hereford
6-1st—3-2nds—2-3rds

1939
Grand Champion Steer
Grand Champion Carcass
Champion Hereford Steer

5 out of 9 Top Angus Calves

Of Entire Show VY-TAB-O-LATOR Fed!

(Left to right)
VERLYN MANN'S Reserve Grand Champion, and topper in Angus Medwgt. Class, held by Donald Perry, Wayne, Neb.

GENE PERRY, Wayne, Neb., with Reserve Champion of Breed, calf from W. A. Sitz Pine Grove Ranch, Atkinson, Neb.

RODNEY WILLIAMS, Scranton, Iowa, with Reserve Champion of Aberdeen-Angus Medwgt. Class, from Harold Lindgren Herd, Churdan, Iowa.

ROGER CLAUSE, Grand Junction, Iowa, with Purple Ribbon Steer in Aberdeen-Angus Hvywgt. Class, from Lindgren herd.

LORENE MANN, Luverne, Minn., with Purple Ribbon Steer in Aberdeen-Angus Hvywgt. Class.

Reserve Grand Champion

VERLYN MANN, Luverne, Minn., with TEDDY, his 930-lb. Reserve Grand Champion Steer which previously had been shown to Ak-Sar-Ben's Championship of Aberdeen-Angus breed. This smooth, short-coupled Steer conditioned on VY-TAB-O-LATOR topped an unusually strong Aberdeen-Angus entry list, sold at $1.25 per lb., thus setting a new, all-time high.

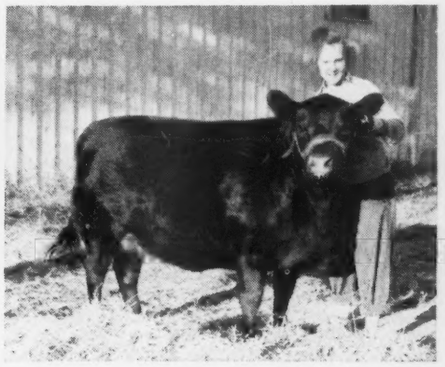

Champion Heifer O' Show

MILDRED JOHNSON, 14, Ida Grove, Iowa, showed LADY IDA, 905-lb. home-raised pure bred Heifer to the Championship over all Heifer Breeds. At the auction, the Heifer brought $1.50 per lb., an all-time record for a Champion Heifer at AK-SAR-BEN.

Both Top Pens-of-5 Out of 52 Pens Were Blacks ! ! !

CHARLES VARLEY, 17, Stuart, Iowa, shared top honors with Howard Johnson (see right) in pen-of-5 Class. Charles raised one calf, bought another from his grandad, and the other three from Fred Whittum, his uncle. VY-TAB-O-LATOR, home-grown grains and mixed protein feed comprised the ration of this Purple Ribbon Pen-of-Five, which was First through the ring, reaching 47 cents per lb.

HOWARD JOHNSON, Ida Grove, Iowa, for the second consecutive year, won AK-SAR-BEN'S Purple Award in the Pen-of-Five Class with these home-raised Steers, which are of the same breeding as his 1945 Purple Ribbon Winners, both groups being sired by BARBARA JUANA of IDA. VY-TAB-O-LATOR and home-grown grains enabled the Steers to make this outstanding record. They brought Johnson 46 cents per lb.

★ Known for 25 years as Dr. Macdonald's Vitamized Metabolator

Dr. Macdonald's
VY-TAB-O-LATOR
Remember "it's the FINISH that counts"

VITAMIZED FEED CO., FORT DODGE, IOWA
Western Office: c/o Albany Hotel, Denver, Colorado

Mail Today

VITAMIZED FEED COMPANY
Fort Dodge, Iowa, AAJ-11-46

Dear Dr. Macdonald: Please send me Complete Free Information on Dr. Macdonald's VY-TAB-O-LATOR.

☐ Beef ☐ Dairy ☐ Hogs ☐ Sheep

NAME _____

TOWN _____ STATE _____

DON HEAD

BLACKBIRD of DON HEAD 13th—Grand Champion Female and Top Selling Heifer at the 1946 Ontario Breeders' Sale, London, Ontario; shown with Mr. R. H. Schlesinger, Ingleridge-Ellerslie, Charlottesville, Virginia, who purchased the Heifer at $7,200.00 and at the right Colonel Hamilton James of Newton, Illinois, who was the auctioneer.

—Photo Courtesy The London Free Press, London, Ontario, Canada

An Appreciation . . .

Don Head Farms is indeed proud to have bred, fitted and showed this splendid specimen of the breed. Heifers like her are not calved every day, and to breed her kind, Don Head established a herd of females of the very best type and quality, backed by the finest blood lines, that could be found. Added to that foundation and greatly responsible have been the Bulls used at Don Head. It is indeed a great pleasure to show and sell this kind. To her new owner, Mr. R. H. Schlesinger, of Ingleridge-Ellerslie, Charlottesville, Virginia, Don Head wishes to express a most sincere Thanks, and with that the hope that BLACKBIRD of DON HEAD 13th will go on adding new laurels to those already won, and eventually be retired to the breeding herd and produce her kind.

W. REDELMEIER, Owner
A. C. McTAGGART, Manager

DON HEAD FARMS, Ltd., Richmond Hill, Ontario

Wilton Farms

Present Another Wilton Herd Sire

Evader's Quality Bardolier

His GET are Universally acclaimed for GREAT HEADS, TYPE, SMOOTHNESS, and QUALITY.

The "Classic" of 1947

El-Jon Farms *and* Wilton Farms

Will again present on

March 26th, 1947, a Joint Offering of Breeding Cattle

We plan to make it

"One of the Greatest Offerings of All Times"

Watch for Later Announcements

Wilton Farms OTTO G. NOBIS Owner **Davenport, Iowa**

Bred In Old Kentucky

Modern Type Aberdeen-Angus Cattle

Blackcap Sanders 98th 836789

A son of Prince Sunbeam 28th, Chief Herd Sire of Lakewood Farm Herd, Owned by L. L. O'Bryan, Mukwonago, Wisconsin. Study this bull's line of breeding and note the International Grand Champion Bulls as well as Females in his Pedigree.

His Pedigree

Sire:
PRINCE SUNBEAM 28th 629407

Calved July 17, 1943.

Dam:
BLACKCAP HARRISON 75th 1937 528599

- Black Prince of Sunbeam 504521
  - Black Peer of St. Albans 456385
    - Erie Revolution 404801
    - Blackcap Glencarnock 8th
  - Pride 17th of Sunbeam 407797
    - Playman of Sunbeam
    - Elsy's Pride Elnor
- Elslow 3d of Strathmore 479559
  - Revolution 100th 429423
    - Blackcap Revolution
    - Elga Elliott 29th
  - Elslow 5th 371486
    - Earl Marshall 183780
    - Elslow 2d 155504
- Ballmere 2d 450562
  - Eileenmere 32d 428072
    - Eileenmere 15th 298457
    - Blackbird Girl 7th
  - Ballerna 323205
    - Shady Brook Elwood
    - Blackbird Bess A.
- Blackcap Harrison 75th 432249
  - Revolution 3d 388156
    - Blackcap Revolution
    - Blackbird Progress
  - Blackcap Harrison 11th 387955
    - Elster 346279
    - Blackcap Judy 46th

A Judy Blackcap

This is the same Strain of Blackcaps as the 1938 International Grand Champion Envious Blackcap B. 6th 504417.

You could not dream a sweeter Pedigree—

Than the one of BLACKCAP SANDERS 98th. Every Sire and Dam in his Pedigree has made History for the Aberdeen-Angus Breed. Note the great Bulls in his Pedigree, BLACK PRINCE of SUNBEAM; BLACKCAP REVOLUTION AGAIN; BLACKCAP REVOLUTION 100th; BLACKCAP REVOLUTION; EARL MARSHALL; BALLMERE 2d; EILEENMERE 32d; EIEENMERE 15th; all Grand Champions or sire of Grand Champion Animals. His calves on the DIXIE STOCK FARMS are just what you would expect from a Bull of this line of breeding.

●

We offer now a Few Young Herd Bull Prospects by Blackcap Sanders 98th, Envious Blackcap B. 22d and Eileenmere 251st

●

"When you come to the REVERIE KNOLL FARM February sale be sure and visit the DIXIE STOCK FARMS as we have in our herd a number of sons and daughters of ENVIOUS BLACKCAP B. 15th 629677 and Envious Blackcap B. 22d 787562 and a number of our very best cows are bred to ENVIOUS BLACKCAP B. 15th, MASTER PRINCE of SUNBEAM and PRINCE SUNBEAM 129th. In other words, you will see a great lot of really great breeding cows with uniform type, depth and thickness, bred to some of the breed's outstanding Herd Bulls. We feel you will be well re-paid for your time spent at the DIXIE STOCK FARM."—FREEMAN KEYES, owner of REVERIE KNOLL FARM.

●

We invite your inspection and your criticism. Start at the Top by buying your Herd Bull from the DIXIE STOCK FARMS.

BILL LaVINE, Herdsman

A. T. SANDERS
Lancaster

Dixie Stock Farms

J. I. SANDERS
Kentucky

C. V. Whitney Farms

If Herd Bulls Count—Look to Whitney Farms

It is our honest belief that Herd Bulls cannot be too good nor too numerous in any herd. The Bulls pictured and those listed are Bulls with great records in the major show rings or are sired by Bulls, whose GET are making excellent reputations. These Bulls are being mated to one of the finest collections of well bred Cows in America. To note the results, we invite you to Whitney Farms.

Envious Blackcap B. 6th
1939 International Grand Champion Bull.

Ames Plantation Pride's Eric
1937 International Junior Champion.

Prince Sunbeam 48th
Great breeding son of BLACK PRINCE of SUNBEAM.

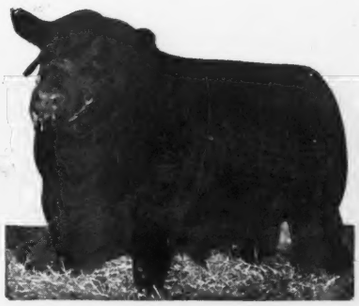

Eileenmere 260th
1941 International Senior Champion.

Whitney Model
One of the better Bulls we have bred.

Echoberry of Hill Crest
Another bull, whose get is proven in our herd.

Hill Crest Model
A J. H. Quisenberry bred bull whose get is very satisfactory.

Ravenswood Bandolier 12th
Here we bring in the good blood of BANDOLIER of ANOKA 6th.

Victorious Bandolier of Brandy Rock
Another top sire with the blood of BANDOLIERS.

For Sons and Daughters

C. V. WHITNEY FARMS' Herd is large, and with the size is till a TOP QUALITY Herd. The Females are beautifully bred and of the right type and conformation. You should expect great calves from them by the above Bulls. We think the calves are GREAT. Before you buy YOUR NEXT Herd Bull, or some ADDITIONAL FEMALES, we invite you to see what we have.

Lexington, Kentucky IVOR BALDING, Manager **Old Westbury, New York**

PRINCE SUNBEAM 129th 812753

MASTER PRINCE of SUNBEAM 823874

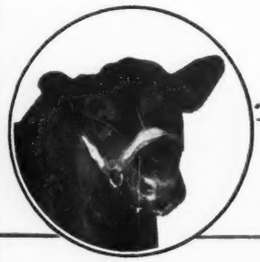

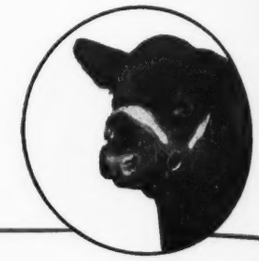

Reverie Knoll Farms

Lexington Road, Route 34, Danville, Kentucky

GEO. SWINEBROAD, Supt.

FLOYD DIEVERT, Herdsman

Envious Blackcap B. 15th

● Sired by BETHEL BLACK MAR JR., out of the good producing cow, BLACKCAP LASSIE B. 9th.

Undefeated Junior Champion of his year at all major shows including Ft. Worth, Denver, Omaha, Minneapolis, American Royal and Chicago International.

A Great Show Bull . . . Produces Show Cattle

2 GRAND CHAMPIONSHIPS (with different individuals)
4 RESERVE GRAND CHAMPIONSHIPS
41 FIRSTS; 28 SECONDS (many times to our own winning entry); 2 THIRDS; 1 FOURTH

★ At 1946 Ky. State Fair, Tenn. State Fair, Tenn. Valley Fair, Knoxville, and Southeastern Worlds Fair, Atlanta, Georgia.

★ Showing against the top herds of the country.

● ENVIOUS 15th sires good Bulls. We showed three at the above fairs a total of twelve times winning Eleven Firsts and One Second. ENVIOUS 15th sires wonderful Females, one of which was Grand Champion at Tenn. State Fair and another Grand Champion at Atlanta.

● There are several good breeding Bulls but few great ones. We believe ENVIOUS 15th is one of the best breeding Bulls in the country and offer the show record of his get as proof.

● How about owning a good Bull by ENVIOUS and a few of his choice Daughters bred to our SUNBEAM Bulls?

There's a "Great Day" Coming at Reverie Knoll Saturday, Feb. 8, 1947

See Center Spread!!!

Sponsoring the BEEF BREED with a RECORD SERVICE to the BREED is our CONSTANT AIM

THE ABERDEEN-ANGUS JOURNAL

FRED HAHNE, Editor and Publisher, Webster City, Iowa

Volume 28, Number 4 WEBSTER CITY, IOWA, NOVEMBER, 1946 Price 25 Cents

Feeding and Showing Beef Cattle

By M. E. Ensminger, Head of Animal Husbandry Department, Washington State College, Pullman.

For the guidance of newer breeders, and 4-H boys and girls, the JOURNAL is presenting the following material, excerpts from extension leaflet 184 of Washington State College.

JUST as every good salesman advertises his wares, producers of beef cattle may find it advantageous to exhibit their best animals where they may be seen and admired by potential buyers. Morever, the great live stock shows throughout the land have been of profound importance in the breed improvement which they have brought about. Here a breeder is offered an opportunity to compare his cattle with those of fellow breeders. There is no higher achievement than that of feeding and fitting a champion—an animal representing an ideal which has been produced through intelligent breeding and then fitted to the heighth of perfection.

The beginner may well start with the showing of one or more baby beef calves and then gradually expand as his experience justifies. Boys and girls are offered an unusual opportunity through 4-H club work. It is primarily with the hope of furthering this interest, and the training of future farmers, that this material is presented.

Selecting Show Animals—The success or failure attained in the show ring depends to a great extent upon the animals selected. Inasmuch as several months are required to bring an animal into the peak of show condition the selection of animals for showing should be made as early in the season as possible. The essential points to be considered are type, age, and breeding.

No judging assignment is quite so difficult as that of selecting an animal for further development—requiring as it does a projection into the future. In general, for baby beef purposes, the calf selected should be close to the ground; should be wide, deep and compact of body; should have good lines and plenty of smoothness; and should stand on straight legs which are placed at each corner. The head should be wide, short, and broad muzzled, all of which are indications of a good feeder. In addition, there should be a proper balance and blending of all parts, and the animal should be stylish and showy.

It is desirable to select a calf as old as possible within the respective age classifications in order that it may show to the best possible advantage. Practically all the large cattle shows throughout the country now have classifications with January 1, May 1 and Septemer 1, as the base dates.

Animals selected for show should always be from good ancestry, this being added assurance of satisfactory future development.

Feeding for the Show—All animals intended for show purposes must be placed in a high state of condition. With breeding animals this may be detrimental; nevertheless custom has decreed that a premium be placed on condition in the show ring. Above all, baby beeves must be fat. The essentials in feeding cattle for the show might be described as similar to those in feeding steers for market, except that more attention must be given to the smallest details.

Some general rules of feeding may be given, but it must be remembered that "The eye of the Master fattens his cattle." The most successful cattle feeders have worked out systems of their own as a result of years of practical experience and close observation, rather than following certain set rules. Nevertheless, the beginner may well profit by their experince, and it is with this hope that the following general rules of feeding are presented.

Practice economy, but avoid false economy: Although the ration should be as economical as possible, it must be remembered that condition is the primary objective, even at somewhat additional expense. In the first place, the show calf should be allowed to nurse as long as possible. Since nothing seems to produce quite the bloom that milk does, show calves are often provided with a "nurse cow". Moreover, the feeding of a good grain ration should begin as early as possible. Before weaning, a ration of equal parts of ground corn, ground oats, and wheat bran will be found satisfactory. Under certain conditions, a reliable commercial feed may be economical, but roughages should usually be homegrown.

Use care in getting animals on feed: In starting the calf on feed, use extreme caution to see that he does not get off feed. Animals that are not accustomed to grain or other concentrates must be started on feed gradually or serious digestive trouble may result. At no time should the calf be given more grain than he will clean up immediately. In starting, a safe plan is to feed not more than one pound of grain at the first feed, or two pounds for the day; increasing approximately by one-fourth to

(Please turn to page 71

A thorough washing in Progress.

LAST MINUTE *flashes* FROM OUR WASHINGTON BUREAU

THE appointment of Albert Mitchell, manager and co-owner of the big Bell Ranch in New Mexico and Kerr Scott, State Commissioner of Agriculture, of North Carolina, to the eleven-man National Advisory Committee for administration of the Agricultural Research and Marketing Act provides strong representation for the live stock industry.

Mitchell is a student of live stock problems, particularly of marketing, a close friend of Secretary Anderson, and a former president of the National Live Stock Association. He is a member of the New Mexico Cattle Growers' Association and a director of the National Live Stock and Meat Board. Scott has been prominent in the American Jersey Cattle Club, the North Carolina Dairymen's Association and the North Carolina State Grange. He operates a large dairy farm in Alamanse County.

In appointing the committee, Secretary Anderson emphasized that the members were not chosen to represent particular commodities, but rather "agriculture as a whole and the general public interest."

The Secretary's appointments generally met approval of farm organization spokesmen who regard it as a well-rounded committee which can speak for all segments of agriculture. However, the presence of Mitchell and Scott on the committee give live stock growers two experienced advocates.

●

The live stock and dairy branches of USDA have been considering a number of subjects for suggested research under the administration of the Agricultural Marketing Act next year. The last Congress failed to provide funds and it is expected that it will be next March or April before Congressional appropriations can be obtained to start the work.

Among the live stock and dairy programs now being considered are: Standardization of live animals; meat grades; grading services now in operation; further studies into meat processing, packaging, and distribution; control of animal diseases and parasities; better breeding programs for beef and dairy cattle; control of insect pests; alternative crops and live stock systems for the Southern States; live stock and dairy shelters; maintaining soil fertility; care and preparation of wool prior to marketing; standardization of wool grades; better wool grading methods; dairy channels of distribution from the farm to the consumer; better packaging of cheese; better packaging and better delivery of fluid milk; more efficient milk operation plants; greater uniformity of health regulations; competition between milk, evaporated milk and dry milk; economics of seasonal production of milk; wider scope for continuous federal inspection of powdered milk and egg plants; better packaging of dry milk; unification of Federal milk standards and of Public Health ordinances; interstate trade barriers in the marketing of fluid milk.

Department of Agriculture economists say that the flood of live stock marketings which followed the October decontrol order, will level off during the winter and early spring, even though they remain relatively large. Present prices are not expected to continue into the 1947-48 marketing season. However, since ten per cent fewer hogs are due to be marketed next spring as the result of the light 1946 fall crop, combined with lighter seasonal cattle marketings in the spring months, meat prices will, the Department predicts, advance during March, April and May.

The USDA says there are indications that overall consumer demand may weaken late in 1947, causing meat prices to decline during the marketing year beginning October 1947.

Production plans tentatively made for next year call for a fifteen per cent increase in cattle feeding and the slaughtering of 34,000,000 head. However, the Department is asking for a twenty-two per cent decrease in lambs and sheep to prevent further decreases of breeding stock. Pig goals for the spring of 1947 call for 58,000,000, an eleven per cent increase over the 1946 spring crop.

The feed supply prospects for the winter months ahead are the most favorable in recent years. Supplies of feed grains at 138 million tons will be second largest tonnage on record and the largest per animal unit.

It is expected that the carry-over stocks of corn will be much larger on October 1, 1947, than on October 1st of this year. Carry-over stocks of oats are expected to be larger in 1947 than on July 1st of this year.

Over-all demand for feed during the next few months will not be as strong as last season because of the reductions in live stock numbers, the USDA thinks.

●

Back of the Administration decision to scuttle what was left of OPA was the conviction in high places that the price agency had become both a political and an economic liability. The hands of every other agency in Washington finally was turned against OPA.

President Truman became convinced that unless he dissolved OPA, put it out of its misery mercifully, that Congress would use a poll-axe to do the job quickly when it returns to the Capital next January.

Four days of hectic meetings in the White House cabinet room preceded the unanimous decision to end OPA activities promptly. OPA Administrator Paul Porter was the last to give in. Even after the decision was made, the White House had to prod him several times into speedier action.

Outwardly, Washington took the decontrol of foods stoically enough, but inwardly there is turmoil that probably will not quiet down for months. Those who fought to save controls still believe in them as firmly as ever.

A sizeable number, in both parties and in and out of the government, regard a controlled economy as far superior to one in which they feel the country is left to the whims and greed of men who place personal gain above public welfare. Few have been divorced from that view by the recent turn of events.

The element which holds to this philosophy has no firm party affiliation. That it gained powers during a Democratic administration is merely a coincidence. It will infiltrate itself into whichever party for the moment best serves its purpose.

Chester Bowles and Henry Wallace, whether or not one agrees with them, still are potent influences in Washington. President Truman purged both men from the Administration, but he could not root out the philosophy for which they stand.

The OPA has lost all of its former robustness, but it never was more than a symbol. The things for which it stood—a government managed economy—have lost their popularity but not the support of those who will try again, again and again to convert the country to their way of thinking.

●

An international veterinary committee is expected to be announced soon by the Food and Agricultural Organization of the United Nations. Present indications are that it will function as a sub-committee of FAO.

The veterinary committee had its beginning at the International Veterinary Conference which met in London, August 13-15, under the auspices of the FAO. Dr. H. W. Schoening, Chief of the Pathological Division, Bureau of Animal Industry, of the Department of Agriculture, was the United States delegate to the conference.

The veterinary officials who were delegates for the ten nations represented at London prepared and ratified a world-wide survey on veterinary medicine. Recommendations were prepared for the FAO conference in Copenhagen in September. Permanent status within the United Nations Organization was requested. The need for international research was also pointed out for such problems as foot and mouth disease control.

The work of the London conference was greatly facilitated by the International Office of Epizootics—world-wide association of veterinarians. The organization has permanent headquarters in Paris and was formed soon after World War I. Nearly all of the leading nations, other than the United States, have members in the organization.

The London conference report was ratified at Copenhagen. As soon as permanent status is received a program of international research and study will be inaugurated by the Veterinary Committee, who are expected to work closely with the International Office of Epizootics.

Central Regional Show and Sale

By DICK HAHNE

SOME folks made a big mistake by not attending the Central Regional Show and Sale held at Springfield, Illinois, October 2d and 3d. The cow barn contained some of the best representative cattle of the breed to sell at auction this season, with many of the animals of most outstanding type and breeding. Several breeders, who had attended other major shows and sales, compared the cattle with those selling elsewhere and judged them to be just as good, if not better.

I am positive that all of you would have enjoyed immensely the banquet held the evening of the show. Good natured ribbing seemed quite in order when the judge of the show, the Hon. Kenneth Litton, manager of Highlands, Round Hill, Virginia, was introduced. In fact, when he finally got to his feet Kenneth said, "Folks, that's the first time I like to never got introduced". It seems that Ken did not judge some of the classes quite as he should, especially the championships classes. J. B. McCorkle first asked Forrest Breniman, Brooklyn, Iowa, who had won first in class with his good heifer, to introduce the judge. Forrest got to his feet and asserted that he "Was darned if he could introduce a man so prejudiced that he could not put a good Iowa heifer in the championship place" and then suggested that "Tex" Arnold Spitzer, introduce Ken. Now, "Tex" had a good bull, one of the best, and it seems that anyone who had shown so many cattle and had won so many championships would not hold it against a judge when his animal was not one of the champions. However, to the horror of J. Garrett Tolan, "Tex" got to his feet and in turn denounced the good judge and stated

(Please turn to page 81

Upper Left—A scene during the Central Regional Sale. "Tex" Spitzer, at the halter seems happy about the whole thing. Upper Right—Lewis Pierce, East Woodlawn Farm, Creston, Illinois, is awarded the Aberdeen-Angus JOURNAL trophy for Grand Champion Female of the Show. Lower Left—Sydney Smith, manager of Wildwood Farms, Lake Orion, Michigan, accepts the Aberdeen-Angus JOURNAL trophy for Grand Champion Bull of the Show. Lower Right—At the speaker's table from left to right Otto G. Nobis, Davenport, Iowa, past president of the American Aberdeen-Angus Breeders' Association; Robert Duprey, Fieldman for the American Aberdeen-Angus Breeders' Association; Kenneth Litton, manager of Highlands, Round Hill, Virginia, who judged the show; J. C. McLean, Quincy, Illinois, secretary of the Western Illinois Aberdeen-Angus Breeders' Association; Roy G. Johnston, Belton, Missouri "The Voice"; M. F. Grimes, Assistant Secretary of the American Aberdeen-Angus Breeders' Association at the mike; he is backed up by J. B. McCorkle, manager of the Central Regional Show and Sale, and unseen by the camera's eye at the time the picture was snapped; J. Garrett Tolan, Pleasant Plains, Illinois, director and past president of the American Aberdeen-Angus Breeders' Association; Geo. L. Wilson, secretary of the Illinois State Aberdeen-Angus Breeders' Association; Major W. A. Rafferty, Morocco, Indiana, vice-president of the American Aberdeen-Angus Breeders' Association and John Brown, Detroit, secretary of the Michigan Aberdeen-Angus Breeders' Association.

Weaver Brothers and Robin's Nest Farm

By COLIN KENNEDY

THERE is an old adage to the effect that "as the twig is bent so grows the tree." There probably is no place where this is more true than in the Aberdeen-Angus business. The boys—and girls—who a few years ago were feeding club steers and who today are Aberdeen-Angus breeders number in the hundreds. Somewhere along the line was someone who encouraged their interest in the Blocky Blacks.

Back in 1938 two central Illinois club boys were looking for beef calves to feed. They had shown some whiteface calves with fair success, locally, and were scouring the countryside for something for the coming year. One evening they stopped at a filling station to get some directions at this crossroads information center. Also in the filling station was another car containing four men. When the question of cattle was brought up the four strangers showed considerable interest. They were from Mercer county, they said, and were Aberdeen-Angus breeders. Why didn't the boys look around for a good Doddie calf? Or better yet, why didn't they buy a good bred cow with bull calf at side and raise their own club steers? Of course the best thing was an Aberdeen-Angus. Just look at the records of leading stock shows. Mention was made of the show ring success of Doddie calves from Mercer county.

The two boys were willing listeners and they were getting a good selling on the Blacks. One of the men, they later learned, was Hugh McWhorter. Then the boys asked a very natural question—where should they go to get a cow and calf and the cow bred back? The western Illinois men pointed out that while the boys could find what they wanted in Mercer county it probably would be better to get something closer home. Why not try the Swigart herd at Clinton, or Senator Lantz's Central Illinois sale at Congerville?

As a result of this conversation and missionary work the first fall sale of the Central Illinois Aberdeen-Angus Breeders' Association recorded the name of a new Doddie breeding firm—Weaver Brothers, of Fisher, Illinois. The initial purchase in 1938 was a seven-year old cow, sired by Eline's Revolution of Page. She had a strapping calf at foot and was re-bred. Her price was $225.00. It seemed at the time like quite a bit of money to Floyd and Bob Weaver but it proved to be a sound investment. The cow dropped a heifer calf the following spring. In the meantime the bull calf had made such development that he was not steered but sold in a later Central Illinois sale to an Indiana breeder for $325.00. In all she presented the Weaver Brothers with three heifer calves and later sold, along with one of her heifers, for $800.00.

So Floyd Weaver, 19, and Bob Weaver, 17, were well started in the Aberdeen-Angus business. This matter of a good start is mighty important for club boys, in the opinion of their father, Avery Weaver, who has seen this factor work in reverse. "I don't mean that a boy should be provided with the most expensive animal available, but he should have one better than the average. If he applies himself he can see that he is making progress,

(Please turn to page 68

ROBIN'S NEST A NEWER ILLINOIS HERD—(1) From 4-H competition to ownership of a sizeable herd of their own is the record of the Weaver Brothers—Floyd, on the left and Bob, in the center, with their father, Avery Weaver, who credits a successful start in club work as the foundation of their present interest in Aberdeen-Angus. (2) An impressive group of buildings is found at Robin's Nest, which was originally a large scale dairy farm. There is stanchion room for seventy-four milking cows, but today around fifty Holsteins are kept, in addition to the Doddies. (3) Two of the foundation females in the Weaver herd. (4-5) Some of the females in the Weaver Brothers herd, which is being built around a combination of Eileenmere, Bandolier and Sunbeam breeding. (6) Built more than a century ago by Bishop Chase, of Jubilee College, the old farm home at Robin's Nest is still a marvel of structural soundness rivaled only by the giant oaks which surround it. (7) Another view of the buildings at Robin's Nest where four silos have a combined capacity of 600 tons of ensilage, and the mow capacity of the barns is only partly taken by 3,100 bales of straw and 200 tons of hay.

ke quite a
eaver but
ent. The
following
l calf had
was not
ral Illinois
325.00. In
thers with
old, along
00.

b Weaver,
erdeen-An-
good start
ub boys, is
her, Avery
this factor
mean that
d with the
ailable, but
er than the
himself he
g progress,
to page 68

R ILLINOIS
tion to owner-
eir own is the
ers—Floyd, on
er, with their
edits a success-
foundation of
berdeen-Angus.
f buildings is
was originally
re is stanchion
ng cows, but
are kept, in
) Two of the
ver herd. (4-5)
Weaver Brothers
und a combina-
and Sunbeam
han a century
lee College, the
Nest is still a
ss rivaled only
rround it. (7)
ngs at Robin's
combined capa-
, and the mow
ly partly taken
200 tons of hay.

Blacks Supreme at St. Joe

Take All Inter-Breed Honors at Missouri Classic

By BOB DUPREY
American Aberdeen-Angus Breeders' Association

ABERDEEN-ANGUS STEERS "cleaned the boards" at the twenty-eighth annual Interstate Baby Beef Show September 25th at St. Joseph, Missouri. The Blocky Blacks took all of the inter-breed grand championships—single steer, home-grown steer, car lots and groups of five—to give this major junior show a real Blackout.

The 452 Aberdeen-Angus steers entered gave the breed a distinct advantage in numbers. Better yet, a majority of these 452 steers came from pure bred herds in the vicinity of St. Joseph. Repeating his breed and inter-breed grand championship of 1945 was Warren Albers, of Bendena, Kansas. His 1946 grand champion was purchased as a calf from the Penney & James herd, of Hamilton, Missouri. Sired by one of the top Penney & James herd sires—Bell Boy W. 28th—he was a real block of beef combining the best in type, quality and finish.

Judge A. D. Weber, of Kansas State College, Manhattan, had a real workout in placing the 850 steers paraded before him by junior feeders from Missouri, Kansas, Iowa and Nebraska. Aberdeen-Angus drew first blood in the opening contest of the day, the car load lot show. Here Judge Weber awarded the inter-breed grand championship to fifteen pure bred Aberdeen-Angus from Nodaway county, Missouri. Representing a number of herds in Nodaway county this group was a revelation in uniformity and quality and a worthy advertisement of the kind of Doddies bred in this Missouri stronghold of the breed.

Home-grown steers, bullocks bred by their young owners from cows and heifers of their ownership, was the next contest. Here the Aberdeen-Angus breed stood one, two in the inter-breed lineup giving the Doddies two steers to compete in the final single steer competition. Winning home-grown steer was shown by Rolla J. Plattener, of Grand Pass, Missouri, with the second place going to a Doddie raised and fed by Eddie Bashor, Union Star, Missouri.

The single steer show was divided into two weight classes for each breed. In the heavyweight Aberdeen-Angus class first place went to John Noble, of Agency, Missouri. Competition in the lightweight Doddie class was indeed keen. After a thorough working Judge Weber had five calves on top that would look good in any show. When the judge gave his final nod first place honors went to Warren Albers, of Bendena, Kansas.

Breed partisans were anxiously awaiting the outcome of the next event—breed championship and grand championship of the twenty-eighth annual Interstate Baby Beef Show. In the Aberdeen-Angus section six good calves were paraded before the Kansas State man. These represented the first and second place calves of the two weight classes and the two calves from the home-grown division. After careful deliberation the judge gave the breed championship to the lightweight calf shown by Warren Albers with reserve breed honors to Joan Noble on her heavyweight. The breed winner had a wealth of type and quality, combined with ample fleshing, and was a very worthy representative of the Aberdeen-Angus breed.

Following this the breed champions lined up for the decision on the grand champion single steer of the show. The Albers calf came through with flying colors and Aberdeen-Angus followers almost had the reserve championship as well on the heavyweight calf shown by the Missouri girl. However, at the last minute Judge Weber placed a Shorthorn calf ahead of the Doddie for reserve honors.

The Blacks continuing their winning ways when forty-two county groups of five steers each—210 head in all—came out for the group championship. Here again the boys from Nodaway county, Missouri, scored with five pure bred Aberdeen-Angus. **Of the fifteen steers shown in the first three groups eleven were Aberdeen-Angus.**

At the conclusion of the judging Judge Weber complimented the boys and girls showing, on the size of the show and on the high quality of the steers brought out. "The quality was excellent," he said.

—o—

BLACKS SUPREME IN OZARK FFA COMPETITION.

What was practically a complete "Blackout" featured the Ozark Regional FFA show at Springfield, Missouri, on September 19th and 20th. With more than 100 steers shown, Aberdeen-Angus entries took all the championships and all the reserve championships except in the lightweight division, where a whiteface crowded in.

W. D. Pipkin, of Springfield, son of Morris S. Pipkin, of Clearwater Farm, well known Aberdeen-Angus breeding establishment, had champion and reserve champion heavyweight steers; in the middleweight class a Pipkin Doddie was champion and went on to take the grand championship of the show.

Harold Welborn, Lamar, Missouri, showed the reserve middleweight champion and the reserve grand champion of the show, also Aberdeen-Angus. Champion lightweight steer was also a Black, shown by J. M. Crighton, Willard, Missouri.

When the six champion and reserve champion steers from the three weight classes were lined up for the grand champion award the only non-Doddie was a lightweight Hereford, reserve champion of his group.

Warren Albers, Bendena, Kansas, and "Rex" his Grand Champion Steer over all Breeds at the Twenty-Eighth Annual Interstate Baby Beef Show at St. Joseph, Missouri, September 25th, 1946.

"Bob" Green and Greenmere Stock Farms

By COLIN KENNEDY

IN OTHER DAYS the shift from war to peace meant the hammering of swords into plowshares. But reconversion in the atomic age means shifting from bombers to bovines. At least this is the situation today in Knox county, Indiana, where Bob Green's Aberdeen-Angus graze across what was once the army's Emison Field.

Where once giant bombers roared for the take-off today the only sound is that of a husky Doddie calf calling for the companionship of a mother grazing somewhere in the tall grass. Mile square Emison Field, except for the blacktop runways, is an ideal cow pasture. But even the runways are handy when driving down to salt the cattle, or to turn on the water with the unique rig used by the Indiana breeder and contractor. But just the same the sight of a sizable Aberdeen-Angus herd resting on the runway gives one something of a start.

But the whole set-up, and history of Greenmere Farms is somewhat out of the ordinary. A native of this section of Indiana Bob Green started out as a high school teacher and basketball coach. Some years ago during the summer vacation period he went into the contracting business in a small way with a modest sum from his own savings and an equally modest sum which was borrowed. Since that time the Robert E. Green Construction Company has moved a lot of dirt. And it will continue to move a lot of soil as terracing and gully control work goes forward to save the surface soil of the mid west's rolling farm land.

Although living in rural communities all his life, and with more than a speaking acquaintance with farm work, actual farming was far from his mind until rather recently. But his advent into the Aberdeen-Angus business, after the decision was made, was done with the thoroughness and decisiveness of action typical of a man used to split second decisions in the contratcing field.

The whole farming and Doddie deal started with the purchase of a home and acreage in the country on U. S. 41 north of Oaktown, Indiana. It was an attractive brick home, built in recent years, and modern in every detail. With it went twenty acres of land. This could hardly be termed a farm in rural Indiana. However, across the road was a 120 acre tract with a large barn and feed yards. Here the owner was in the habit of feeding out considerable numbers of steers. A lot of beef was produced and at times considerable odor from the barn yard, especially in the spring with the wind in the east. When this tract was put on the market the buyer was Robert E. Green. Getting rid of the odor was not the main consideration, however. Bob Green is too practical for that. For some time he had been considering a spot nearby to store his earthmoving equipment in the off season.

DOWN GREENMERE WAY—(1) Giant earth-moving equipment in the foreground and the Aberdeen-Angus show barn in the background is a typical scene at Bob Green's farm near Oaktown, Indiana, where a modern transition from war to peace time pursuits is taking place. (2) Two of the foundation females in the Greenmere herd. (3) From bombers to bovines—former Emison Field now serves as a pasture for some of the Greenmere Doddies. For some reason or other the cattle prefer resting on the hard runway, rather than in the softer grass. (4) Part of one of the Greenmere herds with Eileenmere 291st, in the center, heading this harem. The Greenmere herd, one of the newer ones in the Hoosier state, has some twenty daughters of this good bull. (5) Headquarters of the 2,500 acre Greenmere farms is this attractive home of Mr. and Mrs. Robert E. Green and family.

The large barn might be remodeled into a storage unit and a machine shop. A later survey of the situation indicated that the barn and lots were better suited for their original purpose of handling cattle than they were for rebuilding into a contractor's storage place. So the decision was made to put in Aberdeen-Angus cattle. This was early in 1946.

Since that time a lot of Aberdeen-Angus cattle have been purchased by Greenmere Farms. A considerable number have been tops out of various sales in the central states. Others represent a smaller average investment. For the 150 acres of the "home place" is only a small part of Greenmere Farms. In all the Green land holdings in Knox county total 2,500 acres and Doddies will be run on several of the farms. From a production standpoint some of the land has been heavily farmed and would not be considered tops. But this the owner realized when he made his purchases. It is, however, good laying land and is being brought back into a high state of fertility. Some of the land has been seeded to lespedeza, timothy and red top. On other land alfalfa, brome grass, red top and orchard grass is producing an abundance of feed and at the same time improving the soil. From the standpoint of carrying capacity and hay production this latter combination may eventually be the main grass mixture on Greenmere Farms.

The Emison Field "cow pasture" of 671 acres is leased land. For the past year, except for a few private planes, which have landed, it has been re-converted to the production of beef rather than pilots. Water is easily available. By driving a point down

(Please turn to page 68

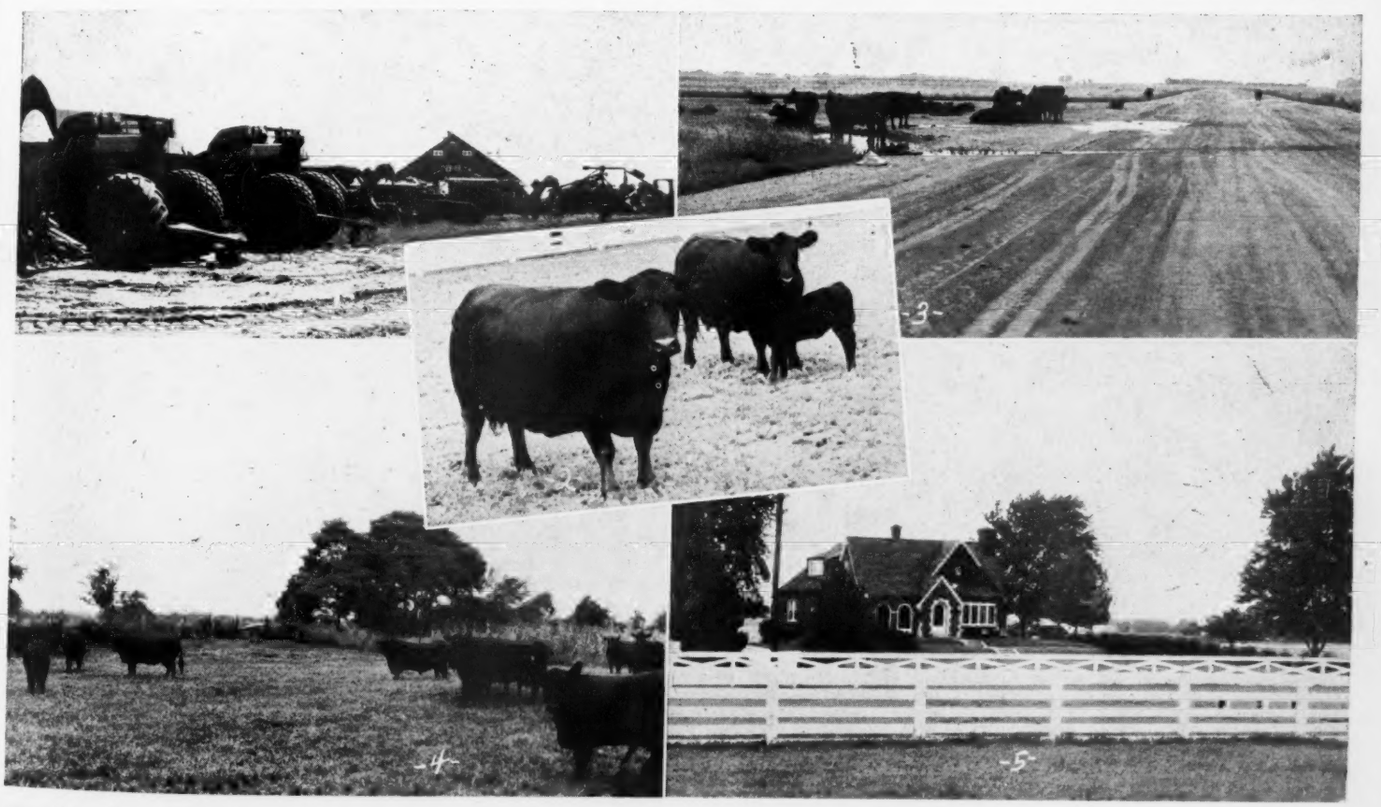

Southeastern World's Fair

Hill Crest and Reverie Knoll Share Championships at Atlanta

A TOP Aberdeen-Angus show in both numbers and quality highlighted the Southeastern World's Fair at Atlanta, Georgia, September 27th to October 6th. Evidence of the growth of the breed in the south and southeast was presented in concrete form by the ten breeders from South Carolina, Georgia, Kentucky and Tennessee who brought herds to Atlanta.

The cattle were judged by Dr. C. D. Lowe, of the Bureau of Animal Industry, Washington, D. C. Dr. Lowe needed no introduction to older Aberdeen-Angus breeders below the Mason-Dixon line for some twenty-five years ago his pioneering work in that territory as an Association fieldman was responsible for starting many new Doddie herds.

The bull show of thirty-five head was opened with the aged bull class. Winner was Blackcap Millionaire of Modena, shown by Modena Plantation of Savannah, Georgia. Beaverdam Farms, of Colbert, Georgia, had the red ribbon winner in Andelot Junior Eric, who, in spite of his advanced age handled himself like a much younger bull. The winner of this class, Blackcap Millionaire, a four-year old, is a son of Blackcapmere 113th, an International first prize winner and out of Blackcap Tolan 100th, the only daughter and heir of the famous Blackcap Tolan 35th, three times International grand champion cow.

Reverie Knoll Farms, of Kentucky headed the next class with their Envious Blackcap B. 22d, a first prize winner and champion or reserve champion at several of the strong southern shows. Pressing him for top honors was Modena Plantation with their Briarcliff Burgess 2d, another herd-header of the right type. Snap Finger Farms, of Georgia, and French Broad of Kentucky, entries finished in the order named.

In the third bull class the Quisenberry herd of Kentucky led out Hill Crest Qualiteer to head a strong class. This smooth, masculine fellow a month earlier had topped the strong Aberdeen-Angus show at the Kentucky State Fair and he was not to be denied at Atlanta. Standing in second place to the Hill Crest entry was an impressive young fellow, Eric Monocacy, shown by Beaverdam Farms, of Georgia. Standing below him were entries of French Broad, Modena, and French Broad, respectively.

Brays Island Plantation, of South Carolina, got into the winning column on the following class, that for bulls calved September 1st to December 31st, 1944. Name of the young fellow was Benefactor of Glencarnock, while Modena took second honors with Evincive of Modena.

Envious Black Mar of Reverie Knoll gave the Kentucky herd its second blue ribbon when Judge Lowe placed him over General 3d of Brays Island in the class for bulls calved between January 1st and April 30th, 1945. In the next class Hill Crest of Kentucky got into the blue ribbon class for the second time with their flashy youngster, Quality Stamp, beating out Ethian of French Broad for first.

Ten young bulls were led out for the summer yearling class which saw the new breeding firm of Keefauver Brothers, Jonesboro, Tennessee, take their initial blue with Hardwickmere 161st. It was a close decision between the Tennessee bull and the young fellow, Envious Burgess of Reverie Knoll, from Kentucky. MacMor of Tennessee occupied third place in this strong class, with Snap Finger Farm, of Georgia, in fourth. The class for baby bulls, those calved after January 1st, 1946, was an all-Georgia affair with Snap Finger standing one-two and Buckeye Farms of the same state holding down third.

Judge Lowe had an impressive group of first place bulls from which to pick his grand champion. When the final shift was made in the line Hill Crest headed the impressive display of Doddie masculinity with Hill Crest Qualiteer, grand champion of the 1946 Kentucky State Fair. Reserve honors also went to the Quisenberry herd on Quality Stamp.

The strong female show of sixty-eight head early settled into a race for first place honors between Reverie Knoll and Keefauver Brothers, with French Broad also figuring

(Please turn to page 58

CHAMPIONS AT ATLANTA—(Left) Reverie's Blackcap Hilda, grand champion female at the Southeastern World's Fair, Atlanta, Georgia, for Reverie Knoll Farms, Danville, Kentucky. Herdsman Floyd Dievert at the halter of this typy two-year old. (Right) Another top one from the Quisenberry herd—Hillcrest Qualiteer, grand champion bull at the Southeastern World's Fair. Owned by J. H. Quisenberry & Son, Winchester, Kentucky, and shown by J. H. Quisenberry, Jr.

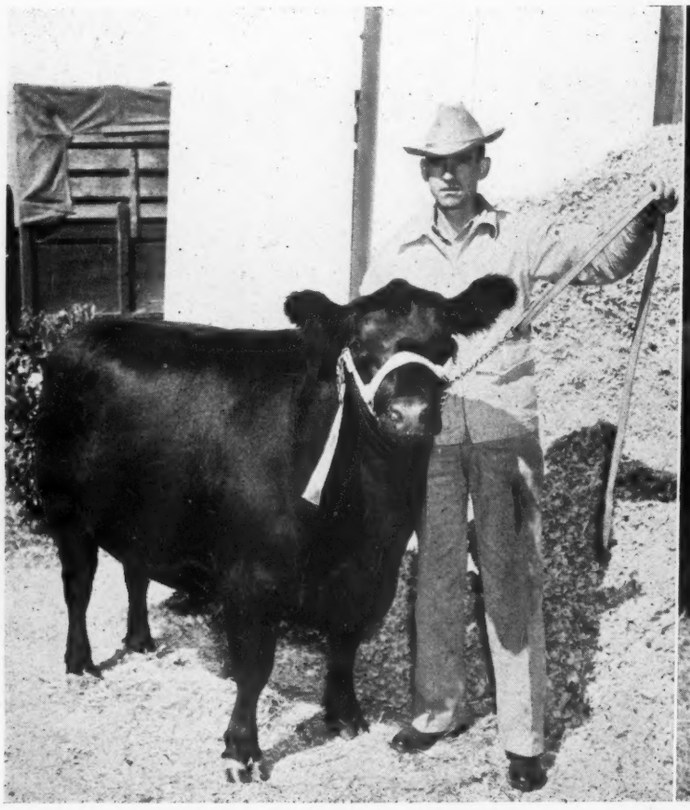

Virginia Spotlight

Show and Sale at Warrenton

By W. M. (Bill) BARTON

THE eleventh annual Virginia Breeders' "Spotlight" Show and Sale was held this year on October 14th at Warrenton, Virginia, in the new sales pavilion recently erected by Hubert Phipps, editor and publisher of the Eastern Breeder. Peter C. MacKenzie, of State College, Pennsylvania, acted as the judge and as usual performed a magnificent job. The show was held out of doors under beautiful sunny Virginia skies and on the blue grass lawn at the front of the sales arena.

Fifty one head of cattle were shown this year, consigned from nineteen different herds. Only three bulls were shown. Highlands General 26th, shown by Highlands Farm, Round Hill, Virginia, was made grand champion and Bell Boy G. 8th, shown by Gilnockie Farm, Haywood, Virginia, was given the reserve spot.

The females really brought out the class of the show. Blackcap 9th of Highlands won the first class. Miss Burgess of Brandy Rock headed the January 1945 class. Enchanta Erica of Elkton won the February section. Ridgeville Queen Mother, shown by B. A. Rucker & Sons, Delaplane, headed the March class. Old Elkton came back in the next class to win with Blackcap Generva of Elkton.

The very flashy, Juana Erica 11th of Red Gate headed the May division. Eppy's Blackbird of Elkton 2d was the winner in the July class and Highlands Farms won the calf class with Elba of Highlands.

There was even more interest in the show this year than in previous years because of the fact that both Highlands Farm and Red Gate Farm had two "legs" on the West Galway cup. This cup was to become the permanent possession of the first exhibitor to win it three times. Therefore when Judge MacKenzie made Blackcap 9th of Highlands senior champion female and followed this by making Juana Erica 11th of Red Gate the junior champion female, things became rather quiet, and for a short while there was a certain tenseness about the show ring.

When these two champions paraded for the female championship of the show, Judge MacKenzie studied them long and carefully. Blackcap 9th of Highlands is one of the good heifers to have been entered in a sale this year. She is particularly an outstanding fronted heifer. She had not been out on the show circuit with the other Highland cattle, but had been kept at home especially for this event.

Juana Erica 11th of Red Gate was liked by every one. Very straight, with lots of bone, she had been shown only the week before to the reserve female championship of the open show at the Atlantic Rural Exposition. After some thirty minutes of parading and handling the two animals, Judge MacKenzie placed the grand championship ribbon on the Highlands heifer. Highlands was a sure winner now for the coveted trophy. However Ken Litton and George Fry, the boys from Highlands, had a personal showing battle on their hands. For after all, Highlands General 26th was the grand champion bull and was yet to compete with the champion female for the supreme champion animal of the show.

Ken led out his bull; George took his heifer, Pete MacKenzie was on the spot. Highlands General 26th was finally given the nod and entered the sale ring a few minutes later to command the top bull price of the sale when he was purchased by Mr. and Mrs. W. J. Fuller, of Pittsburgh, Pennsylvania, for an even $5,000.00. However it was still Juana Erica 11th of Red Gate's day. She topped the entire sale when she was purchased by R. H. Schlesinger, of Ingleridge-Ellerslie for $5,400.00, and will be carried on for the later shows.

Immediately after the judging, Mrs. Charles Neal presented the West Galway Cup to Walter S. Fox, of Highlands Farm, which is now his permanently. After so graciously receiving the trophy, and also congratulations from all sides, Mr. Fox announced that beginning with 1947 he would present another trophy to replace the West Galway cup. Thus we have a new trophy a new day, and the snow will again start all over. Col. Ham James was up to his

(Please turn to page 55-L

HIGHLANDS GENERAL 23th 841942—The Grand Champion Bull and Sweepstakes Champion, bred and consigned by Highlands, purchased at $5,000.00 by W. J. Fuller, of Pittsburgh, Pennsylvania.

BLACKCAP 9th of HIGHLANDS 841948—Grand Champion Female of the Show; and Second Top Female, bred and consigned by Highlands, Round Hill and purchased by Dr. W. E. Walcott, Warrenton.

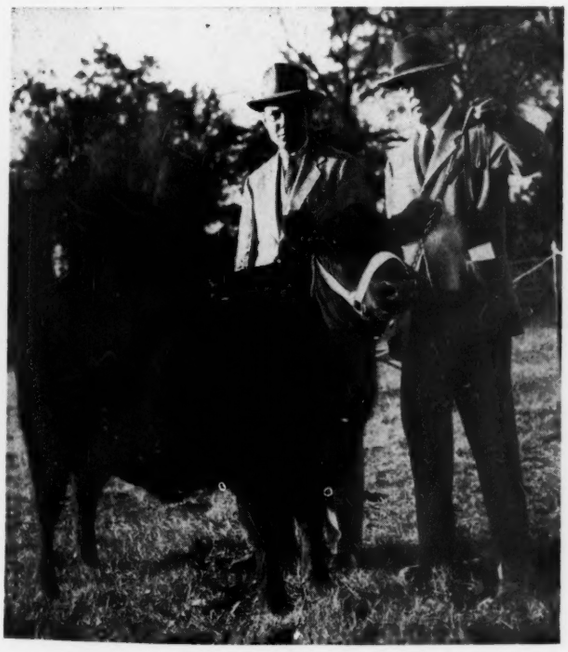

JUANA ERICA 11th of RED GATE 870-269. First Prize and Junior Champion and Top of the Virginia Sale, shown with R. H. Schlesinger, who purchased her for his Ingleridge-Ellerslie herd; and at the halter Edward Jenkins, owner of Red Gate, who bred and consigned the Heifer to the event.

BELL BOY G. 8th 850369—The Reserve Champion Bull; consigned by Gilnockie Farm, and purchased by Crest Hill Farm, Hume, Virginia

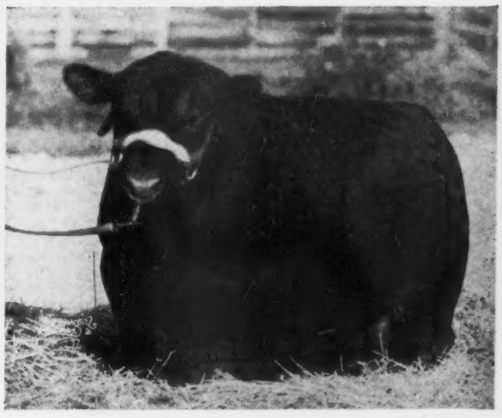

The 1946 American Royal

Eileenmere 500th and Blackcap Tolan 150th capture Grands for Tolan

By GAY QUAMMEN

THE AMERICAN ROYAL, one of the great shows of the land, reopened late in October and cattlemen from the west, southwest and middle west came to Kansas City, where they were treated to the sight of live stock on exhibition—live stock of a pre-war quality, beautifully made and well fitted, live stock that definitely served to promote the interests of the various breeds, that were represented.

The steer show, which we shall merely mention was won by a Hereford, and a beautiful one he was, as well fitted as any we have seen; and when sold, he commanded the world's record price of $35.50 per pound —figure that one out on a thousand pound steer and go ahead and hope or wish you had a car load to sell. The reserve champion, pictured on the opposite page, was also a most attractive steer and he was sold at $10.00 per pound and weighed more than a thousand pounds. Mention of the winning steer is made, solely to call attention to breeders everywhere, that if they want to retain their record on steers, each and every breeder must offer better type calves to the boys and girls, calves that with the right treatment will respond and again stand ahead and not next to a steer of another breed.

We are, however, more concerned at this time with the breeding cattle show. The competition at the Royal was plenty strong, and the winning of the coveted blues was no cinch in but a very few classes, and the second, third and fourth prize animals were good enough to have won at some shows staged during the summer and early fall season.

J. Garrett Tolan Farms started off their winnings with the blue on Eileenmere 500th, and if there was a cinch at the Royal, likely he was it. He looked great, massive, smart and smooth, a rightful champion. In the same class was Bradley's Eric B. 10th and Great Oaks' Bar Blackbird of Lin-Lo, which bulls finished in that order. Both were good bulls, but not good enough to head the Tolan champion.

Senior yearlings brought out a class of bulls that included some very good bulls, bulls that will be heard from again in the show ring and bulls that should sire some top show cattle, as they pass from the show ring into the breeding pen. About fifteen months ago, Raona's Bardolier 3d was first viewed by yours truly. He was bred and dropped at Dr. Ralph and Ona B. Wadley's Raona Farm, Williamston, Michigan. He may have been a bit small as a calf, but, otherwise, he was about right in every way you wanted to look at him. A couple of Iowans, John B. and Elliott Brown, saw the bull, too; and it is readily understandable that Raona's Bardolier was purchased by them (at a nice price) and has since been developed by them. Well, this bull was good enough to head the class defeating a very good bull in the Essar entry. El-Jon won another blue in the junior yearling class with El-Jon Eric and on their heels was Hardwickmere 118th from the Tolan string.

Summer yearlings found another top group of youngsters and Otto G. Nobis, of Davenport, Iowa, garnered the blue on his very good calf, Bandolier 144th of Wilton, and in second was Great Oaks Elbamar 5th from Howard L. McGregor's Michigan herd.

Tim Pierce not only knocked at the door in the senior bull calf class, he walked in, and the winner was a Postelmere son, Bar of West Woodlawn, and again Tolan placed second on a Hardwickmere bull. Tolan Farms won the junior calf class on another of the Eileenmeres and in second was Wilton Farms, which wound up the bull classes.

There was little doubt as to the outcome of the championship, and it didn't take judge J. C. Holbert, of Washington, Iowa, long to tie the purple on Eileenmere 500th.

(Please turn to page 57-G

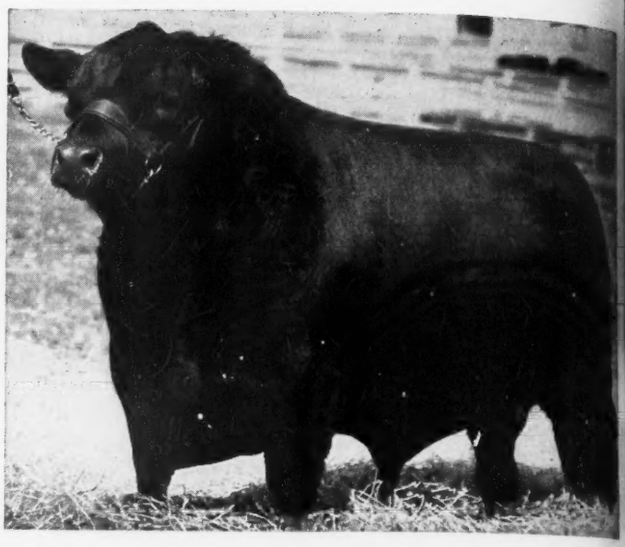

EILEENMERE 500th, the 1946 American Royal Grand Champion Bull, bred, owned and exhibited by J. Garrett Tolan Farms, Pleasant Plains, Illinois.

BLACKCAP TOLAN 150th, the 1946 American Royal Grand Champion Female, bred, owned and exhibited by J. Garrett Tolan Farms, Pleasant Plains, Illinois.

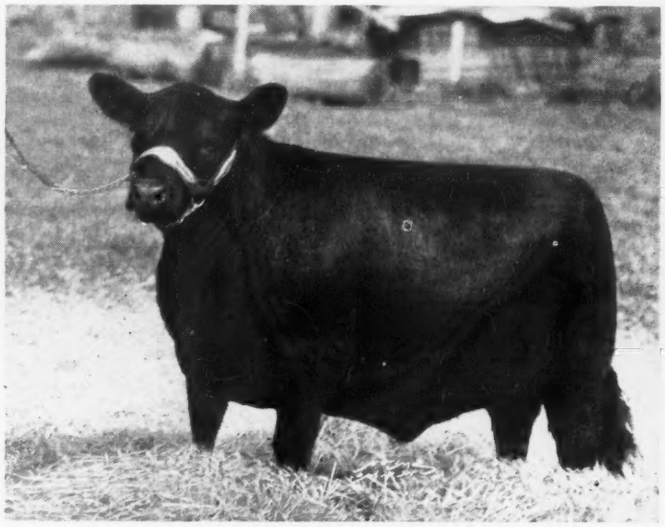

1—(Upper left) Dale Morgan, Madison, Missouri with "Champ", First Prize Heavy Weight F.F.A. Aberdeen-Angus Steer; also Champion Aberdeen-Angus Steer in the F.F.A. Division; and Reserve Champion Steer in the Open F. F. A. Division. 2—(Upper right) First Prize School Group F. F. A. Division with Benton Thomason, Instructor, all from Garber, Oklahoma. 3—(Left center) ELBA 2d of R. L. S., First Prize Heifer, and Reserve Grand Champion, bred, owned and exhibited by Ralph L. Smith Farms, Lee's Summit, Missouri. 4—(Right center) Second Prize Pair of Females, bred and owned and exhibited by Ralph L. Smith Farms, Lee's Summit, Missouri. 5—(Lower left) CUPID, First Prize Summer Yearling Aberdeen-Angus Steer, Champion Open Class Aberdeen-Angus Steer, exhibited by T. A. Smart & Sons, Atwood, Oklahoma. 6—(Lower right) DOC—First Prize 4-H Aberdeen-Angus Steer; Champion 4-H Aberdeen-Angus Steer; Reserve Grand Champion of the Show. Exhibited by Don Harkness, of Golden, Colorado. The Steer weighed 1250 pounds and was produced in the Harkness herd. Don Harkness, showing the Steer is a student at Colorado State College.

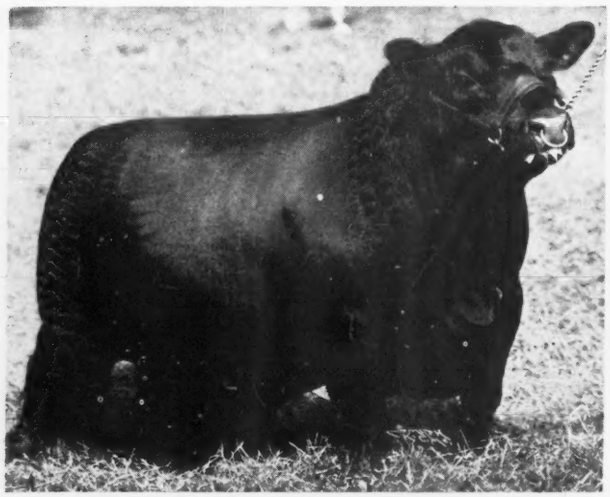

RAONA'S BARDOLIER 3d, the 1946 American Royal Reserve Grand Champion Bull. Bred by Dr. Ralph and Ona B. Wadley, Raona Farm, Williamston, Michigan. Owned and exhibited by El-Jon Farms, Rose Hill, Iowa.

r Tolan

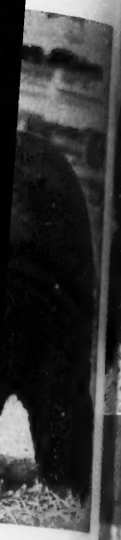

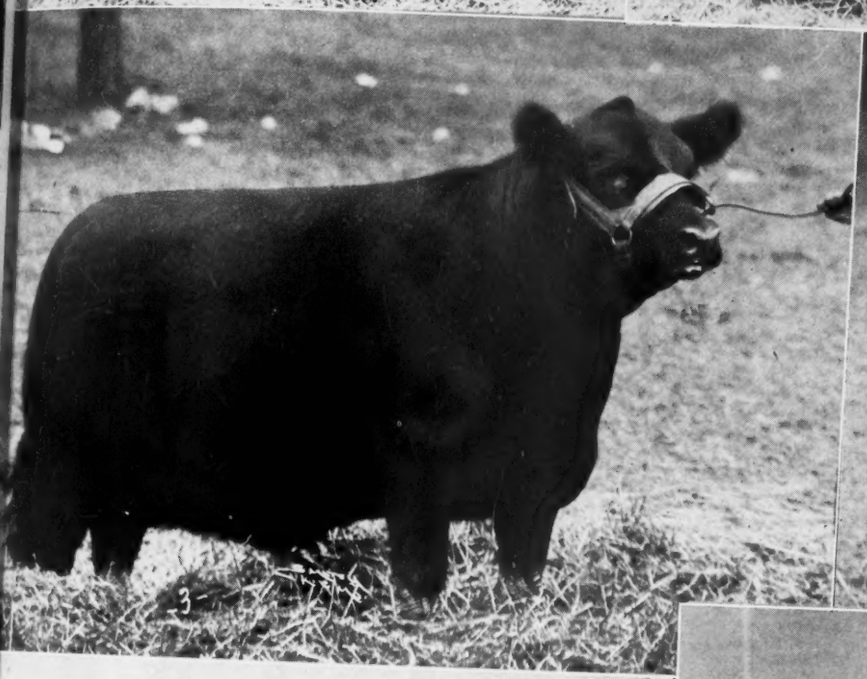

rgan, Madison, First Prize berdeen-Angus berdeen-Angus sion; and Re- n the Open (Upper right) . F. A. Divisi- n, Instructor, na. 3—(Left L. S., First Grand Cham- bited by Ralph Summit, Mis- Second Prize wned and ex- Farms, Lee's Lower left) ner Yearling mpion Open r, exhibited twood, Okla- DOC—First Steer; Cham- eer; Reserve . Exhibited , Colorado. nds and was herd. Don is a student lege.

the Essar n the jun- ic and on 8th from

other top Nobis, of e on his f Wilton, amar 5th gan herd the door alked in son, Bar n placed Tolan another as Wil- classes outcome 't take , Iowa, 500th. ge 57-G

R, 1946

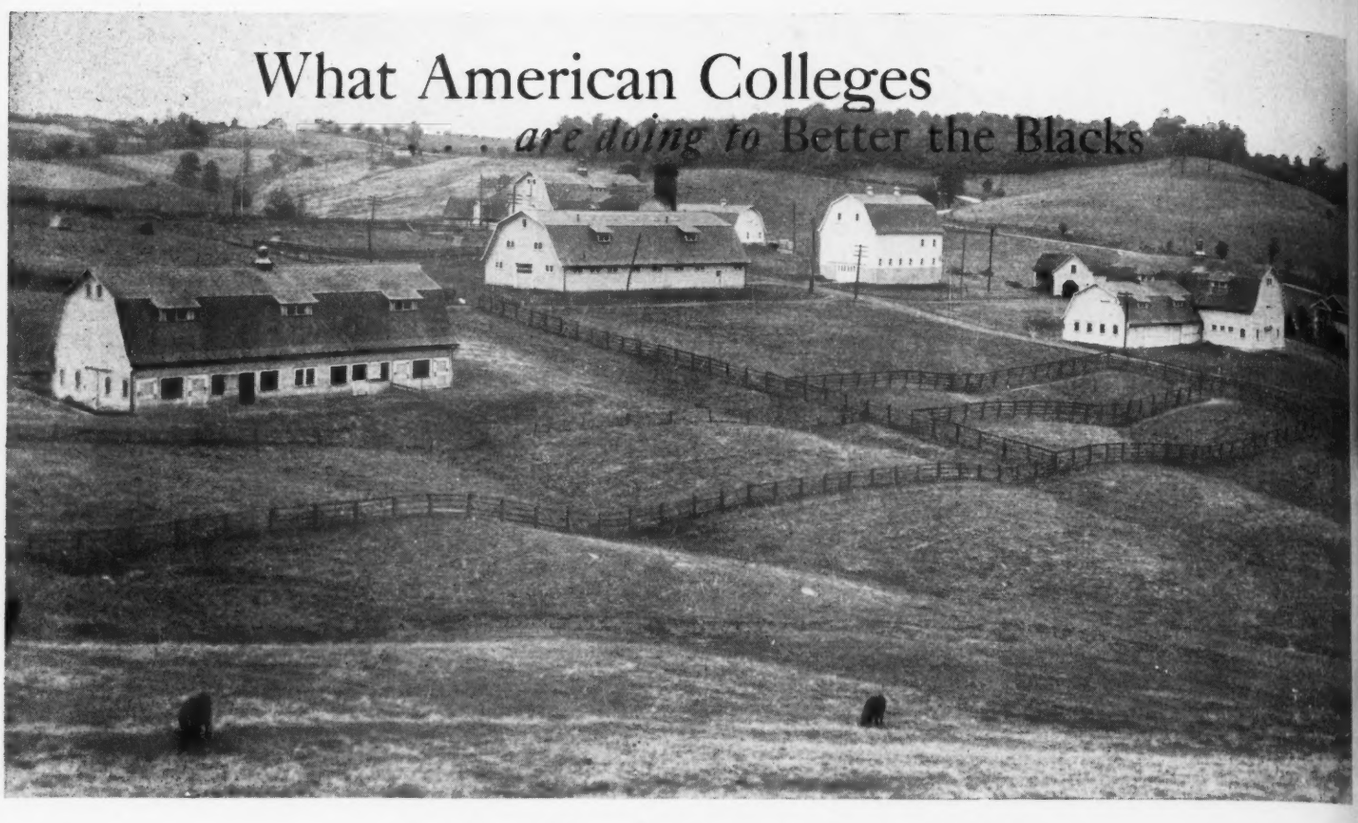

West Virginia University

By E. A. LIVESAY
Head Department of Animal Husbandry

THE UNIVERSITY owned a few head of Aberdeen-Angus cattle at the end of World War I. However, since I have no authentic record of the foundation date of our herd, I must confine my remarks to the herd as it existed when I arrived in September, 1919, and to the progress that has been made since that time.

In the beginning I want to state that very little money has been spent for breeding animals in building the herd where it is today. I make this statement for the benefit of the small scale cattle breeders who hesistantly harbor the thought of some day becoming Aberdeen-Angus breeders.

In 1919 the herd was composed of one bull and five cows, all plain bred cattle. It was evident that the Animal Husbandry budget would not allow heavy purchases. In view of this fact improvement moved slowly but surely ahead being guided by careful selection of the breeding stock. Purchases of well bred bulls and cows were made one at a time and up to now, after more than a quarter of a century, less than a dozen head have come into our herd from outside sources. Naturally our purchases were mainly bulls, plus the lucky purchase of two females.

The pedigrees of the breeding herd today reveal the fact that twenty-eight of our thirty cows of breeding age are descendants of these two females. The first of these cows, a daughter of Earl Marshall, was purchased in the Escher & Ryan sale in 1923. A pasture photo of this cow, Elide Mary, is shown on another page. The other cow in question, Elvena Quality, a daughter of Quality Marshall, and hence a granddaughter of Earl Marshall, was purchased in the International sale in 1930. Elvena Quality was bred and consigned to this sale by William E. Scripps, Lake Orion, Michigan. These two cows are of the Erica and Enchantress Trojan Erica families, respectively, and each has contributed much in building the herd. They were not very outstanding from the standpoint of type for the show ring, but they both left some good breeding daughters, and Elide Mary also produced a few good bulls. We never thought enough of the bull calves out of Elvena Quality to retain one as a sire.

COLLEGE ECLIPSE, one of the top steers produced by Marshall Killmere, out of Bertram's Eclipse. First in class and reserve weight champion at the 1937 International Live Stock Exposition; weight at show, 1,385 pounds.

Several bulls have been used in the herd since 1922, the first being Bertram's Blackbird C. 330312, bred by L. B. Canum, Aledo, Illinois. This bull, a son of Blackcap Bertram, International senior champion, was purchased as a yearling in the fall of 1921. He proved a fair breeder considering the females we had to mate to him. One of his daughters out of Elide Mary proved to be a good breeding cow, and a full brother to this daughter won the light-weight carcass content and was the reserve champion carcass at the 1927 International Live Stock Exposition.

WITH THE WEST VIRGINIA DODDIES—(Top) Some good Aberdeen-Angus matrons and their calves in the West Virginia University herd at Morgantown; and it looks like some mighty good pasture, too. (Center) Two of the good steers produced in the Mountaineer herd—COLLEGE PRIDE and COLLEGE CHUM, both money winners at the International. (Bottom) A West Virginia Animal Husbandry class with a ring of cows from the University herd.

Killmere 4th 410520, sired by Black Belmore, a close bred Black Woodlawn bull, and out of the International grand champion cow, Queen's Viola K., was purchased as a calf at the 1927 International sale. He was bred and consigned by Kemp Bros., Marion, Iowa. Killmere 4th proved to be a good sire in this herd. He gave the herd improvement in both type and quality. Three of his daughters one fifteen and two fourteen years of age are still in the herd. One of these old cows, Miss Killmere 15th, out of a daughter of Elide Mary is considered the most consistent producer of good calves in the herd. A steer sired by Killmere 4th stood second in class in the Aberdeen-Angus show at the 1931 International, but the fol-

(Please turn to page 54

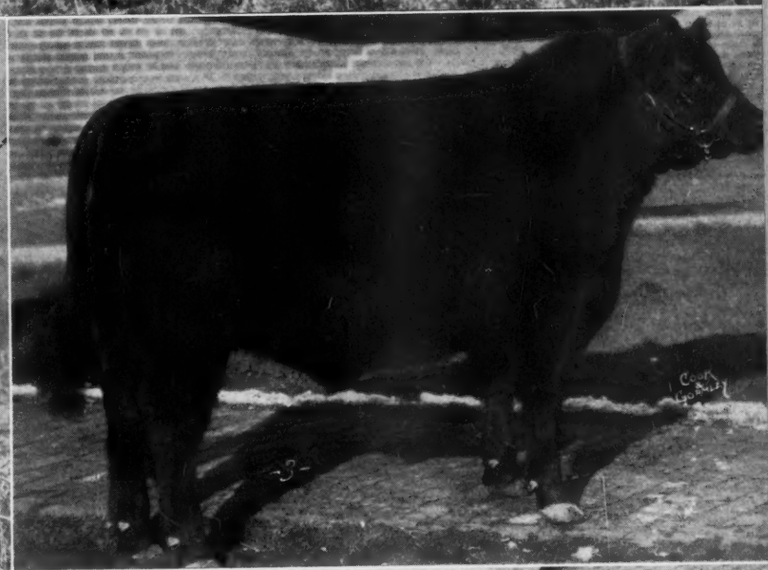

ught enough
a Quality to

in the herd
ram's Black-
num, Aledo,
ackcap Bert-
mpion, was
fall of 1921.
sidering the
m. One of
y proved to
full brother

DDIES—(Top)
nd their calves
t Morgantown;
l pasture, too.
oduced in the
and COLLEGE
International.
usbandry class
ersity herd.

-weight car-
ve champion
l Live Stock

Black Bel-
odlawn bull,
rand cham-
s purchased
nal sale. He
Kemp Bros.,
oved to be a
ve the herd
ality. Three
d two four-
e herd. One
re 15th, out
considered
good calves
Killmere 4th
deen-Angus
but the fol-
n to page 54

IBER, 1940

Chicago Feeder Cattle Show

Top Doddie Calves bring $45; out-numbered; not out-sold

By COLIN KENNEDY

OUT-NUMBERED better than ten to one, but not out-sold, was the Aberdeen-Angus record October 28th and 29th at the Second Annual Chicago Feeder Cattle Show. Better than 200 loads of feeder cattle, mostly calves, competed in the event against 76 carloads in the first show in 1945. Already one of the largest feeder cattle shows in the country the Chicago event promises, for the future, a great outlet for producers and a major source of feed lot supplies for many corn belt cattle finishers.

Of the better than 200 loads of feeder cattle in Chicago some twenty-three loads were Aberdeen-Angus, with even fewer Shorthorns, and with the bulk of the supply consisting of western whitefaces presented by such well known outfits as Fred DeBerard, of Colorado, Dan Casement, of Kansas, and the Jim River Ranch, of South Dakota, to name a few. Ferd Schmidt, of Delmar, Iowa, Karl Hoffman, of Ida Grove, Iowa, and Hugh Morris, of Ainsworth, Iowa, all of them well known feeders and International car lot show competitors, judged the event. With no preliminary sorting or "throwouts" it was necessary for the judges to finish their task under lights. That they did a good all-round job was the consensus of those watching the show.

Champion Aberdeen-Angus steers of the show were exhibited by the veteran Jess J. Hadley, of North Platte, Nebraska. Not carrying as much flesh as the calves which beat them out for the grand championship they were rugged, thick calves of the right sort that should go on and develop into real blocks of beef. Presentation of calves for feeder shows is as much of an art as bringing out the finished product. How long the calves have been off their mothers and how much feed, other than grass, they have had, makes a lot of difference in appearance. There is also the matter of hair growth—the "high altitude" calves from Colorado having

(Please turn to page 55-A

THE CHICAGO FEEDER SHOW—(1) Jess Hadley, of North Platte, Nebraska, with his Champion Aberdeen-Angus Feeder Calves of the Chicago Show October 28th and 29th. They sold for $45.00 per cwt. to tie the grand champions of the show for top selling honors. (2) Some Doddies from the O. J. Hadley string at Brady, Nebraska, came into the auction ring. (3) He had only twenty steer calves to show but Don Koenighain of Williamsburg, Iowa, placed sixth in Aberdeen-Angus and fourteenth in open show competition against more than 200 competing loads. Out of forty-five bull calves this year he steered twenty-seven, sold seven of the top steers to club boys, and took the remainder to Chicago. (7) Meet the competion—the DeBerard Grand Champions from Colorado. Fed, fitted and clipped to perfection their chances were not hurt by the superb growth of hair produced in their 9,000 foot environment. They sold for $45.00, tieing the sales price of the Champion Doddie load. (5) Captain Dan Casement, (at left) of Kansas, who some years back coined the phrase "Beat Those Blacks", looks over the fence at some of the competition. Dan, it isn't often the JOURNAL runs a picture of the whiteface competition. Casement calves were Reserve winners at Chicago. (6) The Hadley Champions in the sale ring. The new owner—Mr. Phil Postel of South Side Stock Farm, Rockbridge, Illinois. We have an idea these Steers will be seen again in about a year and will provide plenty of competition. Mr. Postel took another load of Jess Hadley calves at $31.00 per cwt.

-sold

o into real
calves for
as bring-
w long the
s and how
have had,
ppearance.
rowth—the
ado having
page 55-A

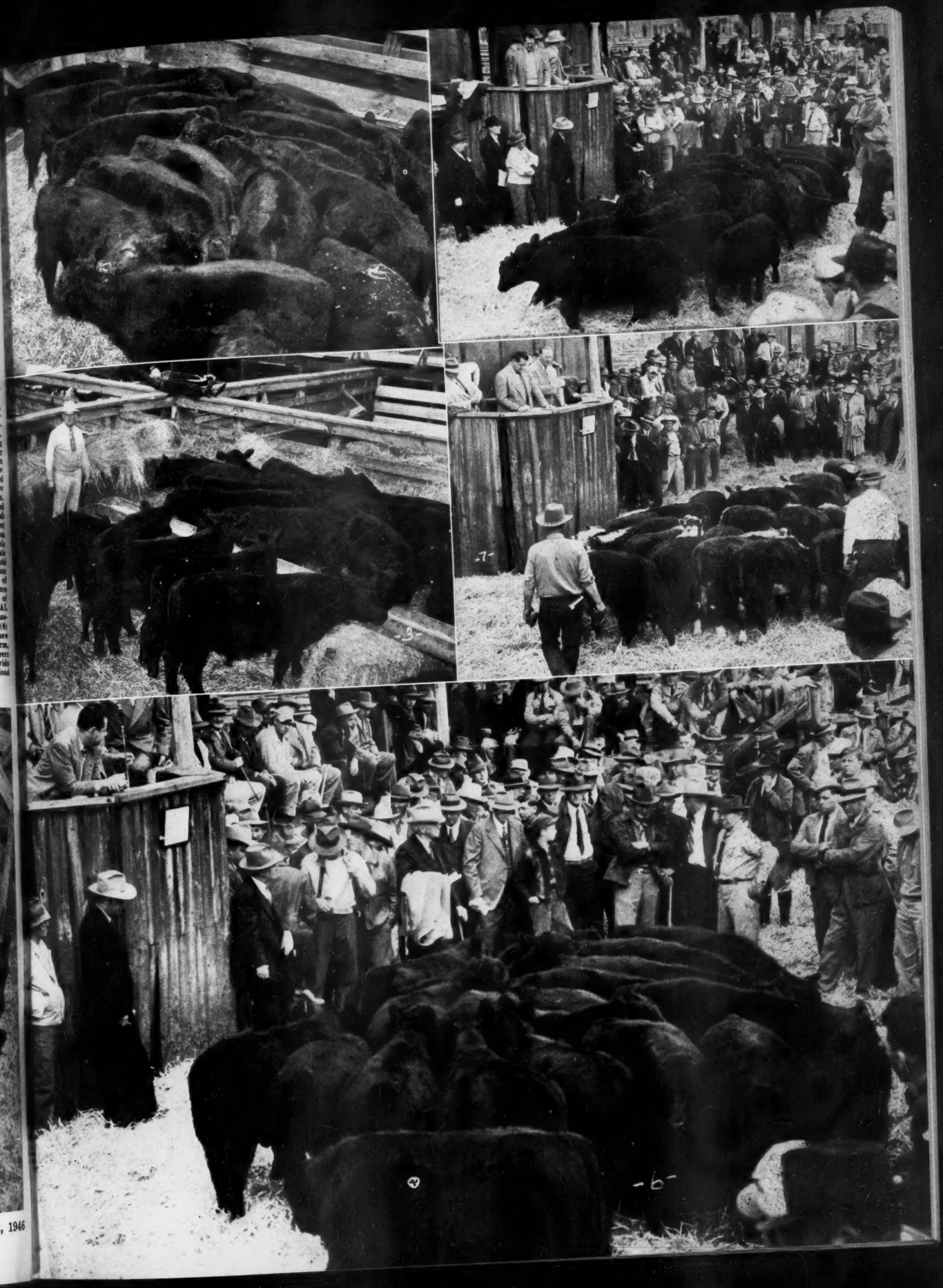

Jess Hadley,
ampion Aber-
o Show Octo-
5.00 per cwt.
for top selling
D. J. Hadley
the auction
alves to show
Iowa, placed
in open show
mpeting loads.
ar he steered
steers to club
ago. (7) Most
hampions from
erfection their
rowth of hair
ent. They sold
the Champion
t, (at left) of
ed the phrase
nce at some of
the JOURNAL
etition. Cas-
Chicago. (6)
ng. The new
e Stock Farm,
a these Steers
d will provide
k another load
per cwt.

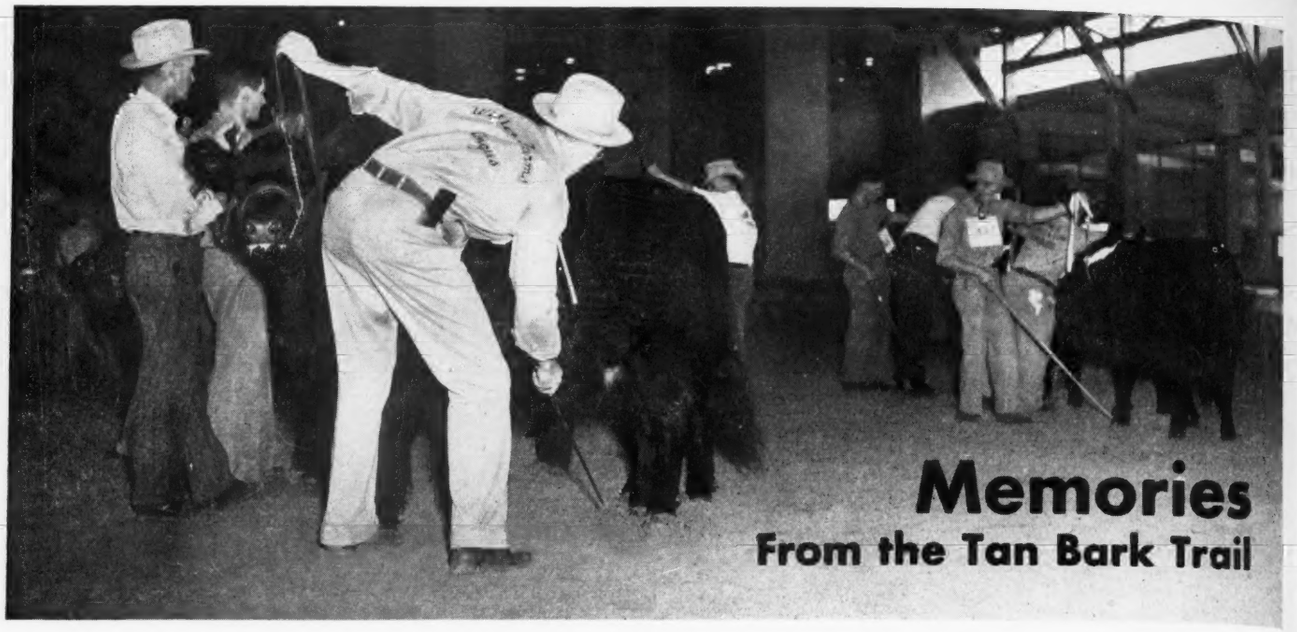

Memories
From the Tan Bark Trail

OF ALL the famous shows in which I have participated in various parts of the world, for magnitude and general far-reaching importance, our own Chicago International surpasses them all. For attractiveness of setting, glamour, and pomp, the show held at Palermo Park, Buenos Aires, Argentina, known over the world as the Palermo Show, is outstanding. And the Perth Show of Scotland, is, of course, the greatest exclusive Aberdeen-Angus show in the world.

It was at the International show, and the initial one, too, that the Aberdeen-Angus breed made its first serious bid for supremacy in the beef field of America. The crowning of the Aberdeen-Angus steer, Advance, as the supreme champion of the show of 1900, indeed, marked an epoch in the progress of this then stripling breed in this country. The news of it spread to the far corners. It fired the enthusiasm of the few who had already pinned their faith to this fledgling breed, and it kindled the imagination of thousands of others who had never given the seldom-seen black muleys a serious thought.

This is a reproduction of the great steer ADVANCE who was the first to win the (1900) International Grand Championship in Open Competition with all Breeds. Exhibited by Stanley R. Pierce, of Creston, Illinois, whose prowess as breeder and judge of Aberdeen-Angus cattle is so well known to all old timers. ADVANCE was twenty-five months old and tipped the beam at 1430 pounds, and sold at $1.50 per pound. He was deep, thick, smooth and heavily fleshed in the right spots to attract packer buyers—and incidentally many good cattle men who eventually became Doddie fans.

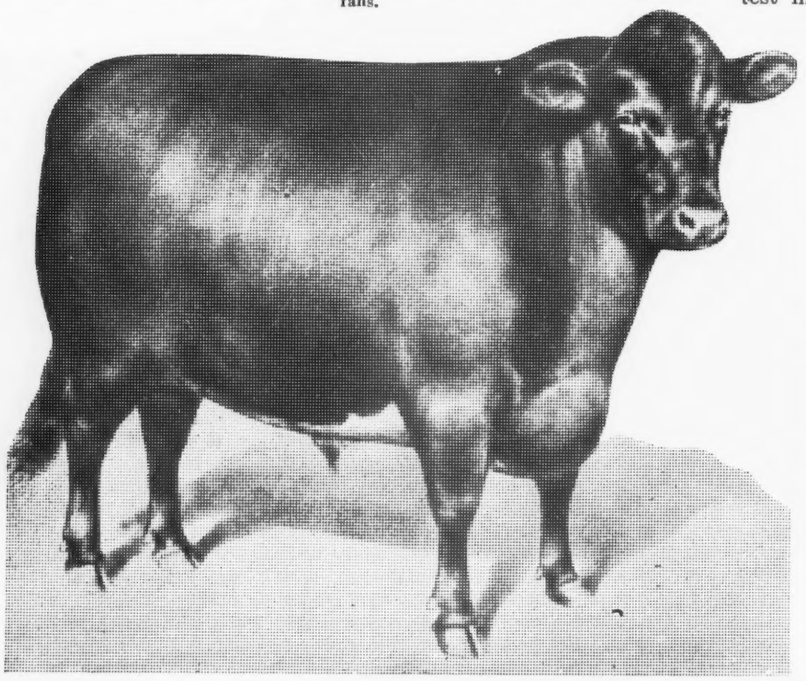

Otto V. Bowles

This outstanding achievement of the breed occurred only two years after my mother had purchased the two pure bred Aberdeen-Angus cows which furnished the foundation for our herd. I was only a young boy then, totally lacking in Aberdeen-Angus lore and experience, but I can vividly recall both the thrill and the satisfaction that this winning by Advance gave me. The satisfaction came in the feeling that the breed my mother had chosen for our pure bred experiment had come through the acid test in Interbreed competition, at a great show, with flying colors. I cite this incident for the reason that I believe that many others were similarly affected and that they were influenced in favor of the breed by this early victory of an Aberdeen-Angus steer. It has always been my contention that the winning by Advance over all breeds at the first International show did more to popularize Aberdeen-Angus cattle in America than any other single accomplishment of the breed. And I think beyond a question of doubt that many herds of pure bred Aberdeen-Angus cattle were established as an aftermath of the winning by this steer, and the hitherto unheard of price for which he sold, $1.50 per pound. The late J. D. McGregor told me one time that this incident prompted him to take up the Aberdeen-Angus which resulted in the founding of his famous Glencarnock herd in Manitoba, Canada.

If the winning made by Advance was of as much importance as I assign to it, the Woodlawn herd which produced and exhibited him deserves a great deal of credit for early breed progress in this country. As the records prove, this accomplishment for the breed at the first International was only a prelude to the phenomenal successes of Aberdeen-Angus cattle in Interbreed competition at this last court of appeal—the Chicago International—and it has been upon this great record of accomplishment that the Aberdeen-Angus breed stands out today as the premier beef breed of America, and of the world.

I was not present at that first International show and I therefore, missed seeing Advance but from what others have told me who did have the privilege of seeing this great steer, I have a very (Please turn to page 55-D)

Doddies win in Two N.Y. Shows

IN TWO good steer shows in New York state this fall Aberdeen-Angus calves walked away with grand championship honors. At the Erie county fair, Hamburg, New York, the grand champion was a Black shown by Philip Taylor, Lawtons, New York. This calf was bred by D. L. Volker, of Eden, New York, and topped the lightweight class. Reserve champion was also a Doddie, shown by Philip Nice, Akron, New York. This was a heavyweight calf bred by S. H. Knox, East Aurora, New York. Judge of the Erie county show was Myron Lacy, beef cattle extension man of Cornell University.

All but one of the steers from the Erie county show competed two weeks later at the Wayne county fair, Palmyra, New York, along with club entries from six other western New York counties. Grand champion of the show was a heavyweight Black shown by Gordon Minns, of Ontario county. The grand champion steer of the Erie county show, shown by Philip Taylor, topped the lightweight class at Palmyra and won reserve championship of the Aberdeen-Angus show. However, young Mr. Taylor won the showmanship award with his calf.

In the sale following the show the grand champion steer brought $54.00 per cwt. going to Market Basket Stores, Geneva, New York. The reserve champion Aberdeen-Angus, and nine other Doddies, sold to the Chez Ami night club, Buffalo, New York, at an average of nearly $33.00 per cwt.

Walter Biggar to Judge 1946 International Steers

FOR the thirteenth time since 1920 Walter Biggar, of Dalbeattie, Scotland, will judge the steer classes of the 1946 International Live Stock Exposition. This is the announcement of Henry Marshall, of Lafayette, Indiana, president of the International.

In announcing the selection of Mr. Biggar the Indiana man says: "From his first year, back in 1920, it was evident that he was adhering to a medium type. His influence upon the improvement of our American beef cattle, in recognizing a type of steer that was profitable in the feedlot and acceptable to the packer, became more clearly defined with each successive International that Mr. Biggar judged. It has had a beneficial result on the entire industry in the United States."

The Scotch steer judge has picked more champions at Chicago than any other man in the forty-six year history of the International. It is interesting to note that his father, James Biggar, was the steer judge at the Chicago show in 1902. Now another James Biggar, Walter's son, is making a name for himself as a cattle judge in Scotland. The Biggars, father and son, are breeders of Galloway cattle and Suffolk sheep and are also extensive cattle feeders. The last time Walter Biggar judged at Chicago was in 1936 when he selected as his grand champion the Aberdeen-Angus steer, G. Page, shown by Oklahoma A. & M. College.

Mr. Biggar will start work Saturday, November 30th, when he will work the classes in the Junior Live Stock Feeding contest. Entries indicate that will be the largest collection of steers ever shown in Chicago. On Monday, December 2d, he will judge the open steer show and the following day will pick the inter-breed grand champion of the 1946 International.

Among the history-making Doddie champions that have received the final nod from the Scotch judge have been Black Ruler, shown by Purdue University in 1920; California Stamp, an Angus-Shorthorn shown by the University of California in 1927; Lucky Strike, Elliott Brown's famous steer of 1929; Jimmy, shown in 1930 by J. F. McKenny; Briarcliff Farm's 1931 champion, Briarcliff Thickset; in 1933 Briarcliff Model, shown by the same breeder; Campus Idol, 1934 champion for Iowa State College; in 1935 the club steer, Pat's Blue Ribbon, shown by Cleo Yoder, of Iowa; and in 1936 the previously mentioned Oklahoma college steer, G. Page.

Judge Biggar has been noted in his past selections for his insistence on smoothness, as well as compactness and width and depth of body. Steers with rolls or patches have been sharply discounted. He has picked a medium type of thick, good doing, high dressing steer and has veered away from extremes in type.

—o—

MAKE HOTEL RESERVATIONS FOR THE INTERNATIONAL NOW.

There still is a scarcity of rooms in the Chicago hotels so it will be well to make your reservations immediately because every evidence points toward a record breaking crowd for this record breaking show. DON'T FORGET—DO IT TODAY!

Some Night Club Doddie Beef *Shown Below*

Ten good Doddie steers fed by upper New York State 4-H club members and shown and sold at the Wayne county fair at Palmyra, New York. Three of the young owners are shown here—Janice, Philip and Betty Nice of Akron, New York. These ten steers were purchased by the Chez Ami night club at Buffalo, N. Y., represented by Jack Grood, the manager (at left) and Phil Amega, the owner, in the center. Standing next to Mr. Amega is Arthur Ball who was the moving factor in the selling job.

The New Registrar, and the Secretary

Appointment of Al R. Birmingham (left) of Barrington, Illinois, as Registrar and office manager of the American Aberdeen-Angus Breeders' Association is announced by Secretary Frank Richards of the Association. The above photo of the new registrar and the Secretary was snapped at the recent Chicago Feeder Cattle Show.

Mr. Birmingham comes to the Association office with a wide background of practical experience as an office manager and also as a farm manager. He will be "inside man" in the Association office, supervising the registry and transfer work and carrying out the policies aimed at speeding up this most important end of the Association's affairs. He is forty-three years old.

The Registrar's duties will involve many of the items handled by M. F. Grimes, formerly the assistant secretary. Mr. Grimes resigned November 1st to accept the position of vice-president of the Alliance Life Insurance Company. As head of the Association office work Mr. Grimes made much progress in getting work on a faster schedule, and made many friends among breeders. Secretary Richards pays high tribute to the work done by Mr. Grimes in rendering more efficient service. "He has been dependable, honest and helpful in trying to develop speed and accuracy in office detail. He is accepting a vice-presidency of the insurance company with which he worked before joining the Association. Those of us who have known him well and respect him will miss him. The office force joins his host of friends among the breeders in extending best wishes to him." With this the JOURNAL heartily concurs; Mansel Grimes is a man who "wears well" and who can be assured of a hearty welcome any time he comes around Aberdeen-Angus folks. As his duties as vice-president of the insurance firm will be more or less connected with agriculture it is hoped that he will be around many of our shows and sales.

Activity around the Association office these days resembles the proverbial bee hive. A lot of work has been done and a lot of work remains to be done. When Secretary Richards took over October 1st registrations and transfers of August 16th were being processed. Current work is being put through in fast order so that in the first three weeks of October the new work is very close to schedule. It is expected that the new registration certificate with the transfer on the back, once the schedule is established, will make for faster service in the office, and will meet with the whole hearted approval of the membership. Details on this matter are to be found elsewhere in the JOURNAL.

DIAL HERD TAKES PURPLES AT SELMA, ALABAMA.

For further promotion of pure bred beef cattle in the deep south live stock minded people in that section, paced by "Red" Bamberg, county agent, have held a show at Selma, Alabama, the last two years. The 1946 event, held October 16th and 17th, brought out a good beef cattle display for the "Registered Alabama Beef Cattle Show." John C. Burns, Ft. Worth, Texas, judged the event.

Grand champion Aberdeen-Angus bull was Envious of Dimere, owned by W. H. & H. Dial, Sumterville, Alabama. The same firm had grand champion female in Elba Dimere; reserve championship in the female show went to L. A. Caldwell, Montgomery, Alabama, while the reserve honors in the bull show went to a Dial entry.

Mr. Bamberg feels that the pioneering beef cattle show work is producing results in Alabama and that not many years hence "we will have one of the best shows in the South."

—o—

TREAT CATTLE IN FALL TO CONTROL LICE.

Fall is a good time to control cattle lice so that animals will go into winter quarters pest-free, suggests Gordon Mickle, extension entomologist of Colorado A. & M. College. He points out that animals with lice are slow to gain; in addition cattle weakened by lice infestation oftentimes are weakened and succumb to other ailments.

Control measures against cattle lice are of little value unless they are thorough, the Colorado man warns. "Every inch of the animal must be treated, from the tip of the tail to the end of the nose." He recommends DDT as being as good, or better, than rotenone in treating cattle. Successful control is possible by using four to four and one-half pounds of fifty per cent wettable DDT to each 100 gallons of water. This can be used in a pressure spray, or as a dip.

For those preferring rotenone the standard dip formula is ten pounds of five per cent rotenone, 100 pounds of sulphur to each 1,000 gallons of water. But whether using DDT or rotenone cattle should get a second treatment twelve to fourteen days after the first. The second treatment kills the lice that have hatched since the first spraying or dip. Neither product will kill the lice eggs.

—o—

LITTLE FARM BUILDING IN PROSPECT FOR A YEAR.

It is likely that 1946 will wind up with less farm building construction than in the depression year of 1933, the previous all-time low, says D. G. Carter, professor of farm structures at the University of Illinois. Farm building needs, more pressing now than thirteen years ago, are very much in the future because of material shortages and it is likely that this condition will prevail until the latter part of 1947, is his view.

By that time it may be possible to start construction on much needed farm homes, which means that plans should be made now so that a lot of expensive, patchwork jobs will be avoided. The Illinois man advises that careful plans be made for any extensive remodeling job, or for new construction. By having these details worked out well in advance the actual building job can be much simplified.

—o—

COLD SATURDAY BULL SALES.

Two sons of Ravenswood Pride Eric as well as a son of Jock of Wheatland have recently been shipped to new homes by their breeders, Mr. and Mrs. H. Hackney, of Cold Saturday Farm, Finksburg, Maryland.

First of the three is Pride Eric C. S. 2d 837632, by Ravenswood Pride Eric, as the name would suggest, is out of Pride of Rosemere 523d, a double bred Prizemere 32d cow, and one of Cold Saturday's top producing cows. This young bull should prove well worth the money to the new owners, Kirkland Hall of Easton, Maryland, for the bull is a smooth, short necked, good headed bull with ample scale and wonderful depth of body. Kirkland Hall has been using a son of Jock of Wheatland and this youngster will be bred to daughters of this bull, Jock's Enchanter.

Bonniecroft Farm, of Renfrew, Pennsylvania, purchased Bar Pride 2d 887831, a senior bull calf sired by "Pride Eric" and from another good Cold Saturday producing cow, Barbara Escora of Wheatland, a splendid daughter of Repeater of Wheatland, sire of Estamere, 1938 International grand champion cow. Used on top daughters of Black Repeater C. S., a grandson of Jock of Wheatland, this bull should prove a creditable purchase to Mr. and Mrs. Reif, owners of Bonniecroft Farms.

The third bull, a stylish, smooth son of Jock of Wheatland, was selected by a new and very enthusiastic breeder. Mr. Joe Rose, of Emlenton, Pennsylvania. This youngster was from a dam sired by Briarcliff Perpetual, a grandson of the great Blackcap Revolution.

It isn't difficult to keep up sales of females, especially in the East; but these bulls, with no great range demand require some thought, and demand some culling as calves. This Cold Saturday has been doing for a period of years, and they seem to have very little trouble in selling the bulls they keep for the trade.

Greetings from the . . . .

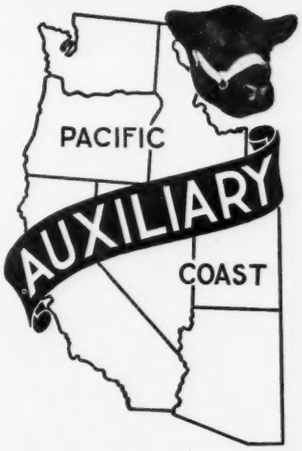

By VIOLET McLAREN
Sequoia Ranch, San Leandro, California

THE Aberdeen-Angus cattle have always been of tremendous interest to my husband and myself. Through association with many friends in the breeding business, we gradually became interested in adding a small foundation herd to our ranch. Our ranch is located in Niles Canyon just twenty-one miles south of Oakland, California.

We like the Aberdeen-Angus cattle because they seem to offer a greater opportunity in establishing a newer and better breed of cattle in the west. We purchased our first Aberdeen-Angus cattle from Mr. James Rolph III and have been trying to add grand champions to our foundation herd as we go along. It has been a pleasure to purchase these cattle at the association sales and we look forward to attending them.

Our interest in Aberdeen-Angus cattle led us to purchase them to go along with our thoroughbred horses. We are very interested in raising quality thoroughbreds which are offered for sale annually at the California Thoroughbred Breeders' sales which correspond to our Aberdeen-Angus Association sales.

We are principally interested in the automobile business. We have been struggling for over a year to complete two new buildings for our business in Oakland, and we are now about to reach our goal. We have included in these buildings a banquet room with modern kitchen, lounge, and dressing rooms which we intend to be able to offer to members of the Aberdeen-Angus Association as a headquarters for meetings and other conveniences they may wish. I hope it will be my pleasure to entertain the Ladies' Auxiliary at some future date. Incidentally, we of the Ladies' Auxiliary are very enthusiastic over the new emblem and feel that our organization is just starting to "go places and do things".

We often take Sunday drives through the country surrounding us and we have noticed the ever-increasing influx of Aberdeen-Angus cattle into this territory. We see a great future with these cattle and are looking forward to going ahead with the breed and also at the same time, enjoying the many pleasant associations with those who are also interested in the future of the Aberdeen-Angus.

. . Foreign News . .

After a war-time lapse of six years the Aberdeen-Angus Review, published by the Aberdeen-Angus Cattle Society of Scotland, is out for public consumption. Cover picture of the new Review is that of Hugh Watson, of Keillor, with the inside cover picture of the 1945 breed grand champion at Palermo which sold for over $36,000.00.

J. Ernest Kerr, of Harviestoun, makes one of his rare appearances in public print with an article on some of the great men of the cattle world. Dealing with men he knew personally he recalls Sir George Macpherson Grant; Col. Smith Grant, of Glenlivet; John Grant, of Advie Mains; and Thomas Smith, of Powrie.

●

GET PRICE BOOST.

Under a new export agreement with the United Kingdom meat prices in Australia have been raised from seven and one-half to eleven per cent. Beef for export will get the smallest boost, pork products the largest.

●

With Winston Churchill, a new member of the English Jersey Cattle Society, a wag in the North British Farming News says that we can now expect Winston to graphically pay tribute to his herd with—"Never was so much and such rich milk produced by so few."

●

TILLYFOUR ON MARKET.

Tillyfour Home Farm, once operated by William McCombie, is being offered for sale at private treaty. Located in the parish of Tough, in Aberdeenshire, Tillyfour comprises 1,900 acres, all in one unit. Of this amount 1,200 acres are plow land. Of late years Tillyfour has been carrying 300 cattle and 600 blackface ewes, in addition to a hog feeding program.

It was at Tillyfour that one of the three breeders most responsible for today's Aberdeen-Angus carried out his extensive breed improvement activities. These men were Mr. McCombie, of Tillyfour; Hugh Watson, of Keilor; and Sir George Macpherson Grant, of Ballindalloch.

●

From Sweden comes the report that the 211 head of Aberdeen-Angus cattle bought in Scotland have arrived safely and are being distributed to institutions and private purchasers. The Swedish Doddie purchase consisted of 195 heifers and sixteen bulls.

●

DROUTH STILL BAD.

From Australia comes the report that the severe drouth conditions in many sections continued unabated. Most ranchers were sold down on cattle and sheep and hoped to be able to weather the crises with the small amount of feed on hand.

●

A city reader of the "Scottish Farmer" complains that while breeders of Aberdeen-Angus and Shorthorn cattle in Scotland and England are making an international record on the quality of their breeding stock the quality of commercial cattle in the two countries has detiorated to the point that the small amount of beef available on markets is hardly worth taking home. The reader suggests government encouragement to cattle feeders through better prices on finished cattle.

●

TERRIFIC DROUTH LOSS.

It is estimated that the Queensland area of Australia alone has lost 6,500,000 sheep to the drouth since March of 1943. Individual flock losses run from twenty-five to ninety per cent. No section of Queensland in the last three years has had as much as fifty per cent normal rainfall.

●

DISPERSING THREE HERDS.

Three well known Aberdeen-Angus herds in Scotland—two of them in existence for more than half a century—are being dispersed. One of the latter is the Rosebrae herd of F. G. McConachie, noted for its Rosebrae Miss Burgess cows which have been popular in Scotch sales for many years. Bonnytonhill, founded in 1894 as was Rosebrae, is also being dispersed. Foundation of this herd was the cow, Pride of Kirkside.

The third dispersal is the Lethen herd of the late Captain E. J. Brodie. Founded in 1912 in consists largely of Erica and Pride families and has produced many cattle that have been prize winners in other herds. The Lethen herd is being sold to dissolve a partnership with each of the partners retaining six foundation females.

●

One of the main controversial topics in agricultural circles in the United Kingdom is the matter of German prisoners of war. Although the European war has been over for many months it is unofficially estimated that there are some 350,000 German prisoners being used in agricultural work alone.

Opponents of the plan point out that on the humanitarian side the use of these men is "slave labor." In addition they are utilizing housing badly needed by returned service men and their families, and are using food badly needed by the civilian population. But as one farmer in Scotland points out this labor is virtually the only help available on farms, civilians and former service men showing no inclination to take farm jobs.

●

With Otto G. Nobis, of the United States named to judge Aberdeen-Angus cattle at the 1947 Perth show the Shorthorn people of Scotland have named their judge—Alfredo Santamarina, of Argentina. The Santamarina herd, one of the largest Shorthorn establishments in South America, produced the breed's grand champion and junior champion bulls at the 1944 Palermo show.

●

ARGENTINE PRICES GOOD.

In two recent sales of Aberdeen-Angus breeding cattle in Argentina firm prices have prevailed. The dispersal sale of the Hector Guerrero herd resulted in an average of 546 pesos on 285 head. Nine pure bred bulls averaged 2,711 pesos and 107 pure bred heifers averaged 749 pesos. (In domestic buying power an Argentine peso is figured as equal to an American dollar.)

The draft sale of the well known herd of Jose Firpo & Sons saw an average of 466 pesos on 612 head. The fifty-nine pure bred bulls made an average of 2,021 pesos and seventeen pure bred heifers made an 1,835 peso average. Eighty-six "short pedigree" bulls averaged 973 pesos, 450 commercial heifers 114 pesos.

25 Years Ago

Selected from the columns of the Aberdeen-Angus JOURNAL of November, 1921.

Prince Idyl of Maismore, shown by Carpenter & Ross, Mansfield, Ohio, was the grand champion bull of the Southeastern Fair at Atlanta, Georgia. The same firm had grand champion female in Erica C. 5th. Eight herds competed—A. D. Bradshaw, Danville, Kentucky; J. Harvey Allen, Georgetown, Kentucky; Dr. J. I. Huggins, Dandridge, Tennessee; Carpenter & Ross; E. Earl Field, Canton, Georgia; C. R. Harmon & Sons, Lebanon, Kentucky; R. W. & J. F. Sutherland, Mountain City, Tennessee, and the Hamblen County 4-H club, Morristown, Tennessee.

An average of $376.60 was made in the Hampton-Todd sale at Nashville, Tennessee, on fifty-three head. Top was $2,700.00 for the show cow, Erica 6th of Woodmont, with the buyer French Broad Farms, Dandridge, Tennessee. Top bull at $425.00 was a yearling son of Enlate.

Despite unsettled economic conditions abroad the dispersion sale of the Damside-Aldbar herds at Perth, Scotland, showed strong demand for the better bred cattle. The average was $208.00 on eighty head. Top was $950.00 for a yearling heifer of the Elba tribe, going to the Bleaton herd. Her seven-year old dam brought $500.00.

W. H. Pew, Ravenna, Ohio, judged the Inter-State Aberdeen-Angus show at Trenton, New Jersey. Carpenter & Ross, of Ohio, had grand champion bull in Prince Idyl of Maismore and champion female in Erica C. 5th.

Forty-six head of cattle were being offered in the Twentieth Annual Aberdeen-Angus Sale at the 1921 International. Herds consigning included A. A. Armstrong & Son; H. H. Atherton; Casebier Brothers; Congdon & Battles; Dwight Cutler; Escher & Ryan; John H. Fitch; Hartley Stock Farm; Kemp Brothers; Charles W. Nobis; Carl A. Rosenfeld; Edwin A. Schwarm; J. Garrett Tolan; Julius Tudor & Son and H. P. Wilkinson.

The A. D. Wilcox dispersion at Muscotah, Kansas, resulted in an average of $275.64 on ninety-four lots. Top of the sale at $1,500.00 was the cow, Elba of Glyn Mawr 4th, going to Harrison & Harrison, Indianola, Nebraska. Top bull was the senior herd sire, Blackcap Poe, selling at $1,050.00 to Wyckoff Bros., Luray, Kansas. Dyson & Rodewald, Rushville, Illinois, were the heaviest buyers with fourteen head.

John R. Campbell, pioneer Aberdeen-Angus breeder, died at Utica, Minnesota, at the age of 82. He was the father of Lewis A. Campbell, president of the American-Aberdeen-Angus Breeders' Association and four other sons, Benjamin, Edward, John and Wallace—all active in the Aberdeen-Angus business. Mr. Campbell was a native of Edinburg, Scotland, and came to the United States in 1856. Included among famous bulls used in the Campbell herd were the imported sires Juba of Morlich, Eclipse 2d of Morlich and Sambo of Cityside, by Paris 3d. A Campbell bred-and-fed steer, Eclipser, was a winner at one of the Chicago Fat Stock shows before the turn of the century.

Congdon & Battles, Yakima, Washington, announced a second shipment of Doddies to the Hawaiian Islands.

John MacPherson, of Mains of Mulben, Banffshire, for fifty years one of the leading Aberdeen-Angus breeders of Scotland, died after an illness of three weeks. Most famous for his Mulben herd Mr. MacPherson was also a noted judge, having judged a number of times at the Royal, Highland and Smithfield shows.

Knight Brothers, Caspiana, Louisiana, had the grand champion steer of the Louisiana State Fair, a home-bred, home-fed Doddie.

G. W. Duprey & Son, Van Wert, Ohio, reported an active bull trade in their section of the Buckeye state.

An average of $170.00 was made on fifty-two head in the Woodlawn Farm draft sale at Creston, Illinois. Top was $400.00 on the cow, Blackcap C. B. 2d, a daughter of Belle Boy 2d.

Isenbarger Bros., Battle Creek, Iowa, reported that they were all sold out of older bulls and had only some of the 1921 calf crop left.

Letters to Editor

O. T. Huffman, of Blairsburg, Iowa, reports that he has been having a very active demand for cattle he wishes to sell, and—"some I had not intended to let go." All of which has come about through Mr. Huffman's ad in the JOURNAL.

As a result he has sold a top herd bull prospect to Harry S. Jonas, of Kirksville, Missouri, and ten yearling heifers and a cow with calf at side to Dr. C. L. Martin, of the same city. E. E. Lupton, of Unionville, Missouri, recently bought a cow and calf from Mr. Huffman while W. H. Lupton, also of the same Missouri community, bought three calves.

EILEENMERE 639th SOLD.

James E. Nugent, of Kansas City, whose Rollin' Acres Farm is at Smithville, Missouri, reports that he has sold one of his herd sires, Eileenmere 639th. Buyer of this very promising son of the great Eileenmere 487th is George DeHaven, of Trimble, Missouri.

However, Rollin' Acres is not without a herd sire as Mr. Nugent still has his older bull, Prince Pam 624788. Prince Pam is sired by a son of Pat Burgess, who was by old Envoy of Erin, and is out of a daughter of Eileenmere 74th.

A DOLLAR PER HEAD.

It cost G. W. Mahan just one dollar per head to sell his herd of Aberdeen-Angus through an ad in the July JOURNAL. Writes the Marysville, Indiana, breeder: "We wish to thank you for the fine response we had. We could have sold five times as many. We sold our entire herd of seventy-five head to Travis Smith, of Austin, Texas.

"We are leaving for California for a while but as soon as we can we will be back in the Aberdeen-Angus business. We have raised beef cattle of the different breeds for thirty-nine years but have found the Aberdeen-Angus to be the best of all of them."

—o—

A NEW MANAGER AT SHA-DON ANGUS FARMS.

It is with great pleasure that Dr. and Mrs. E. L. Cooper, Wichita, Kansas, owners of Sha-Don Angus Farms, located at Benton, Kansas, approximately fifteen miles northwest of Wichita, announce the employment of Mr. C. F. Krambeck, Jr., as manager of their Aberdeen-Angus operation. As we all know Dr. and Mrs. Cooper for the last few years have been building a top herd of Aberdeen-Angus cattle. They have purchased the top of many midwestern sales and in the 1945 spring sale of Krotz and Swartz they purchased Ever Prince Revolution 2d for $4,000.00 which proved to be the top of the sale. This calf has proved to be a great breeding bull. He was sired by the great Ever Prince of Sunbeam and he in turn was sired by the 1938 grand champion Black Prince of Sunbeam. His dam was sired by Evidence of Strathmore, a good breeding son of Revolution 81st. A combination of top females mated to this great young bull should produce for Sha-Don a great herd of top cattle.

Mr. Krambeck is the third generation of a family who have spent a life time in breeding and showing the Bonnie Blacks. Born and reared in the business in the great state of Iowa, the hotbed of the breed, he should be most qualified to manage and carry on the operation of this good foundation herd. Dr. and Mrs. Cooper's enthusiasm matched with Mr. Krambeck's experience and ability should certainly be a guarantee of the success of Sha-Don Angus Farms. My best wishes go to all parties concerned and we all will look forward to the development of a strong herd in this great state where our breed is growing by leaps and bounds.

—o—

JOE McQUILLAN PURCHASES GROUP FROM SHA-DON ANGUS FARMS

It is reported that Mr. Joe McQuillan, of Clearwater, Kansas, has selected a fine group of five cows with calves at foot as well as an outstanding fourteen months old bull calf from the Sha-Don Angus Farms herd at Benton, Kansas. Sha-Don is owned by Dr. and Mrs. E. L. Cooper, of Wichita, Kansas, and the herd is headed by Ever Prince Revolution 2d 794559, a good breeding son of Ever Prince of Sunbeam, who in turn is by the International grand champion Black Prince of Sunbeam. "2d's" dam is a daughter of that outstanding sire Evidence of Strathmore who has done such a good job in the Krotz herd at Odell, Nebraska over a long period of years.

Aberdeen-Angus Bulls

For cross breeding and commercial improvement there is no bull quite the equal of a good registered Aberdeen-Angus bull, according to experience gained by the men who feed for the open markets.

Sanders History of Aberdeen-Angus

. . . . . By ALVIN H. SANDERS

(Continued from October issue)

Earl Walkins has a herd of about one hundred head near Garretson, Minnehaha County in the Sioux Falls area. In response to a request for a statement as to his operations he writes:

"When I was a boy on a farm in Cedar County, Iowa, my father used a purebred Aberdeen-Angus bull on cows of different breeding. These cattle were fattened and shipped to the Chicago market, and sold close to the top. I think on one occasion, he had a load that did bring the top of the market for that day. These were good feeders and having no horns, were quiet and made nice gains. In those days we fed ear corn, and as a boy it was my job to help break the ears so that it could be more easily eaten.

"After moving to South Dakota in 1905, a few years later I engaged in farming, and in 1915 made my first purchase of ten registered cows with eight calves. Since then I have been adding a few cows from neighboring states from some of the best herds. I also have been keeping some of my heifers. In my judgment, the Aberdeen-Angus cattle can not be beaten as feeders and they make fine baby beeves. In the last few years, the demand for breeding cattle has been so great that I haven't had any to feed for market. The future for Aberdeen-Angus cattle looks good to me; as there are lots of new herds starting up and many Aberdeen-Angus bulls are used for crossing. Among the bulls I have used were Prince Erdman 4th, Pat Marshall, Floyd Marshall, Revolution of Page 17th, Eric Energy J., Eileenmere Blackcap, Barb 2d of Page and Erico 8th of Page."

NEBRASKA

From shortly before the World War until the early 20's, Nebraska had several rather noted pure-bred herds of Aberdeen-Angus breeding cattle. Poor crops and price adjustment following the war resulted in a notable decline in cattle breeding activities. Most Aberdeen-Angus and Shorthorn establishments operated for several years on a very limited scale. James McClung and other breeders of his class sold their herds, but about 1930 the business began recuperating. Old herds expanded their operations and many new breeders entered the field. Growth of polled herds has continued and with increased vigor during the past three years. Though Herefords have held the spotlight for many years in Nebraska, the blacks are now furnishing spirited competition. Old Hereford establishments are still holding forth and will continue to do so, but the new herds are outnumbered by the new herds of Aberdeen-Angus; in fact, new Aberdeen-Angus breeders possibly outnumber Shorthorns and Herefords combined. This interest is confined not alone to pure bred breeders but to farm cow herds and range operations.

At the present time, according to Prof. Ray R. Thalman of the Animal Husbandry Department of the State University, there are approximately seventy-five pure-bred herds of Aberdeen-Angus cattle in Nebraska. Many of these are yet relatively small and unimportant, though most of the lesser breeders are making persistent efforts to improve their herds. Nebraska breeders are progressing upon a sound basis which, though slow, is stable. They must make a living from their cattle operations and so can build but slowly and without paying fancy prices for cows and herd sires.

In western Nebraska in the Sand hills country, Aberdeen-Angus herds are really quite numerous, though less conspicuous than Herefords. Probably one hundred and fifty breeders are producing a car load or more of feeder steers annually. A recent survey of these herds which Professor Thalman conducted for the state Aberdeen-Angus association showed that approximately ninety-six per cent of them planned to increase the size of their cow herds. The quality of Sandhills cattle generally is as good if not better than that of any section of similar size in the United States. The larger polled herds in this area, almost without exception, produce fancy breeder cattle and calves. If figures could be obtained, it is believed that the black calves of the Sandhills area would average from $1.00 to $2.00 per hundred over other calves. Eastern buyers take the bulk of these, buying them on the range, often contracting the entire output of the ranch a year in advance. Few Nebraska breeders exhibit in car load lots, but when they do they are usually at or near the top.

The Krotz Stock Farm herd at Odell, Nebraska, now numbering near two hundred head, is owned by Joseph Krotz and his son M. J. Krotz. The junior member of the firm has been secretary of the state Aberdeen-Angus association since 1921 and manages the annual combination sales. Their first purebred females were bought in 1912; the purchase resulting from the satisfaction experienced from crossing a registered black bull upon common cows. They began by buying three heifers from Dr. Fred Hoffmeister, of Imperial, Nebraska; following this up by additions from various sources, including cattle from Chas. Escher, Jr., Escher & Ryan and C. D. & E. F. Caldwell.

The earliest of the Krotz herd sires was Bravo of Denison, one of the McHenry show bulls; a son of the three times International champion Glenfoil Thickset 2d and the champion Blackcap McHenry 84th. He was used up to the time of his death in 1926, and was followed by Blackcap Marshall 8th by Earl Marshall. Gratifying results were being realized by this time and the good work was continued by the selection of Revolution 95th by the peerless Blackcap Revolution. The blood of these two bulls was concentrated through the subsequent use of several of their sons. Evidence of Strathmore, by Revolution 81st, and Even Prince 2d, both strong in Earl Marshall, Blackcap Revolution and Prince Marshall breeding, are now in use. The Krotz farms aggregate more than one thousand acres. The owners have not participated in show yard competitions. Their top bull calves are sold when young at good prices and for the past four years annual sales have been made. At the last two sales bull calves made up to $510.00 and $500 respectively. The sale in May 1939 showed an average of $180.00 on fifty lots, mostly under one year old.

Additional herd bulls now in service are; Evidence Again, a son of Evidence of Strathmore, out of a dam by Revolution 81st and a granddaughter of Blackcap McHenry 104th, the dam of Blackcap Revolution; Evidence Revolution 4th, by Evidence of Strathmore and out of a Revolution 100th dam; Blackcap Revolution 128th by Revolution 100th out of a dam by Revolution 50th. The important herd owned by the late E. B. Laflin, of Crab Orchard, was dispersed shortly after his decease. Mr. Laflin had served as a director in the American

Aberdeen-Angus Association, and at one time, his herd numbered around two hundred head. His son L. E. Laflin now occupies a place upon that same Board and at Maple Dell Farm has, at the present writing, a herd of some one hundred and fifty head. He began by buying females descending from good cows included in his father's old herd, and the collection that the son has built up, is based largely upon the blood of Earl Marshall, Revolution 100th, Eileenmere 61st, Prizemere 32d and Prince Marshall. Breeding cows and heifers have been added to the herd from time to time by purchase from such leading establishments as Congdon & Battles, Strathmore Farms, L. R. Kershaw and others. The chief stock bulls in service at the present time are College Irenmere, Prizemere 345th, Elbano Marshall and Revolution K. 6th. The first named was sired by Epponian 6th, owned by the Nebraska State College of Agriculture; a brother of Epponian 8th of Rosemere, International grand champion of 1936. College Irenmere sired a steer that was champion of his class and reserve grand champion in the inter-breed competition at the Ak-Sar-Ben.

L. D. and R. A. Spence at Crab Orchard, Nebraska, began breeding pure bred Aberdeen-Angus cattle in 1929 and now have about 100 registered females on their eight hundred and eighty acre eastern Nebraska farm. They bought their foundation females from Elliott Brown, Congdon & Battles, M. J. Krotz & Son and the University of Nebraska. The cow herd comprises Ericas, (Eisa, Enchantress and Cridlan Evergreen) Prides, McHenry Blackcaps, Blackbirds, Miss Burgess, Georginas, Barbaras, and Queen Mothers, with Ericas and Prides predominating.

The first herd bull was Elinemar, by Blackcap Marshall 8th by Earl Marshall, out of a cow sired by Eston of Denison. He proved to be a very good sire and left some excellent females. He sired the grand champion bull at the 1939 Nebraska Aberdeen-Angus Annual Breeders' Show and Sale and the first prize calf at the same show. In the 1940 show and sale, he sired the reserve champion bull, Elinemar Eclipse, and the second prize calf, Elinemar Elano, together with the reserve champion female. The reserve champion bull sold to the Grove Ranch, Paia, Maui, Hawaii. The

(Please turn to page 55-J

EDITORIAL

BIBLE THOUGHT:
Oh that men would praise the Lord for his goodness, and for his wonderful works to the children of men! For he satisfieth the longing soul, and filleth the hungry soul with goodness. Psalm 107:8-9.

The International

Once again the Bonnie Blacks are to parade on the tan bark at the great Chicago International, last court of appeal for 1946. The first appearance since outbreak of world war two when our government took over the show facilities and converted the great arena to the furtherance of the war. 1946 will see one of the most outstanding displays of Aberdeen-Angus cattle in the history of the International. This will be the first nationwide demonstration of what has been accomplished during the war period when the major shows and fairs were abandoned to give their spacious buildings for use in the war effort. Let us hope there will never be another interruption on this account in this phase of our business.

As will be observed on the "Association Pages" this issue the breeding classes of Aberdeen-Angus will be filled to the brim, as well as the steer show which promises to be one of the top notch events in Aberdeen-Angus history. The pens out in the yards will be well filled with most excellently fitted carloads of fat bullocks, and the Aberdeen-Angus breed is to be well represented with top quality cattle.

This then will be the show that no one will want to miss. Indications are that the seats and the rails will be well packed throughout the showing, and the JOURNAL feels sure that the Bonnie Blacks will hold their own in comparison with all other beef breeds.

•

A New Policy

Secretary Frank Richards has adopted a new policy entitled: "AN INFORMED MEMBERSHIP IS BASIC". In keeping with that new policy JOURNAL readers will find on pages 55-E and 55-F a complete listing of the regularly elected delegates and alternates from every Aberdeen-Angus district in the country. You will no longer have to wonder who the delegates from your own district are to be. The veil of secrecy has been lifted so the membership may know who is to represent them at the convention which will be held at the Stevens Hotel in down town Chicago, on Tuesday evening December 3d, 1946. If you have not already done so, let us urge that you make your dinner reservations immediately with Secretary Richards.

•

On Schedule Again

The JOURNAL staff is delighted to be back on schedule and trusts that the splendid cooperation in the matter of supplying advertising changes will continue in the future. After all it requires just so many man hours to produce an issue. When everything is in our hands on time the magazine will in turn be on time. . . . One other important item is to inform this office of any pending auction plans so the JOURNAL will be able to cooperate fully in the promotion of the sale.

Fred Hahne

Want More Bulls

More Aberdeen-Angus bulls are wanted for the group sale "in the Yards" at the National Western Stock Show at Denver in January, Secretary Frank Richards states. This Association-sponsored auction has been a valuable medium in getting more good, Black bulls into the hands of western range men.

The bulls sell in groups of three and five and there are two age divisions in each class—bulls calved before September 1st, 1945, and the other for bulls calved between September 1st and December 31st, 1945. Entries close December 1st and should be sent to the Association office in Chicago. At present there are only eight early entries for this show and sale, which means that plenty more good bulls are needed.

The sale of individual Aberdeen-Angus cattle "on the hill", sponsored by the Western Aberdeen-Angus Breeders' Association, can also use some more top bulls and females. Deadline for this event is November 23d.

Joins Association Staff

Lloyd D. Miller, assistant agricultural editor of the University of Missouri, Columbia, has been named publicity director of the American Aberdeen-Angus Breeders' Association, Secretary Frank Richards announces. Mr. Miller took over his new duties in Chicago November 1st.

LLOYD D. MILLER

The new Association publicity man is a native of northwest Missouri, having spent the first twenty-one years of his life on a live stock farm near Savannah, in Andrew county. Mr. Miller is a graduate of the University of Missouri with a major in agricultural journalism and a minor in animal husbandry. Following graduation he worked on the Chicago Daily Drovers Journal and the Kansas City Daily Drovers Telegram as a market reporter, feature writer and photographer.

During the war Mr. Miller served twenty-seven months with the Army Engineer Corps, participating in the Philippine campaign. The new Association publicity man is married and has two young daughters—Sharon 4, and Donna 2 years old.

Aberdeen-Angus Steers Set World Record Price

A new world's record for commercial beef-on-the-hoof has been established with the final decease of the OPA. And as is to be expected the $36.00 per cwt. price was paid for two lots of Aberdeen-Angus steers. October 16th Vandeveer Farms, Morrisonville, Illinois, marketed in Chicago a prime load of Doddies averaging 1010 pounds at the $36.00 price and the following day the world's record price was tied, again by Aberdeen-Angus, on a thirty head shipment scaling 1020 pounds. This latter load was owned by Dwight Smoker, Wonatah, Indiana.

The Vandeveer steers were bred by the Tarkio Lake Side ranch, of Laramie, Wyoming, and were purchased by this well known feeding establishment for the International car lot show. The $36.00 steers were "throwouts" from the feed lots of this Christian county, Illinois, farm.

The Smoker load-and-a-half had been on feed since last fall, as was the case with the record-setting consignment from Illinois.

Grant Brown, Aledo, Illinois, set a new record for mixed steers and yearlings at $35.00 per cwt. on the Chicago market October 17th. The Mercer county feeder had two loads of Doddies at this price and they averaged 962 pounds in weight.

Batting close to the all-time high were the 1,050 pound Aberdeen-Angus marketed October 17th by William Reimers, of Schleswig, Iowa. These cattle brought $35.00 per cwt. Definitely on the record side were the fifty-six head of 1946 crop heifer calves, Aberdeen-Angus from the herd of S. H. Yakey, Jr., Shelby county, Illinois. These little cattle, all heifers, weighed 434 pounds and brought $25.00 per cwt. in Chicago on October 17th.

With the public cattle markets again operating on a competitive supply-and-demand status it is only natural that quality should again bring a premium. Under the late, and unlamented OPA, good Doddie steers sold at the same price with cattle of considerably less breeding and showing only slight evidence of having paused in the shade of a corn crib. Naturally $35.00 and $36.00 cattle will not again be seen for a long time. But Aberdeen-Angus breeders and feeders, now that things are working back to a more normal level, will be able to command the premium that has made prime Doddie beef the standard of the beef world.

EPPONIAN of ROSEMERE 8th

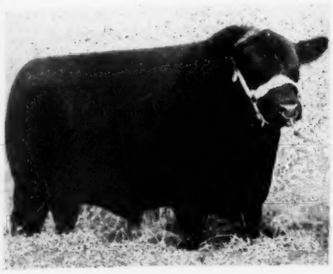

EPPONIAN 5th of BROADVIEW

EPPONIAN 6th of BROADVIEW

The Epponians are Popular

Lacking just a few days of ten years, EPPONIANS came into the International picture as a tribe of Bulls. For it was at the 1936 International when EPPONIAN of ROSEMERE 8th was selected as the International Grand Champion Bull, and with the honor came the ensuing publicity that tends to popularize any strain of live stock. Other EPPONIANS, in the course of time, have added to the popularity, until now, when EPPONIANS are exposed for sale, there is a good demand and comparable prices are experienced in the sale of them.

And the Reason Why—

The mere fact that an EPPONIAN Bull was made an International Grand Champion was not enough to keep up the reputation of the EPPONIANS. What has done so is the fact that EPPONIAN of ROSEMERE 8th proved to be a prepotent Bull; and his sons are now proving they, too, are prepotent. The breeding out value of the EPPONIANS, is therefore the reason for their advancing and continued popularity.

See Our 1946 Calves

One of the best times to see Calves is when they come off pasture. See their dams, the state of flesh in which they keep during the time they are nursing their calves. Then, too, note the Calves, their type and quality, before they have been put on a heavy feed. We know they will meet with your approval. A few are always for sale. Buy the kind that fill your eye, produced from the prepotent blood of the EPPONIANS.

"The Home of the Epponians"

E BARON

WARRENTON VIRGINIA

MR. and MRS. LEON COTNAREANU
Owners

DAVE SUTHERLAND
Manager

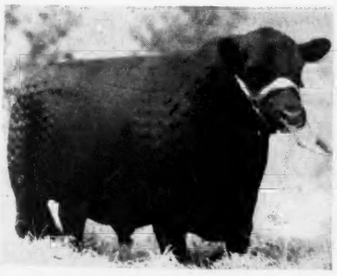

EPPONIAN 4th of Le BARON

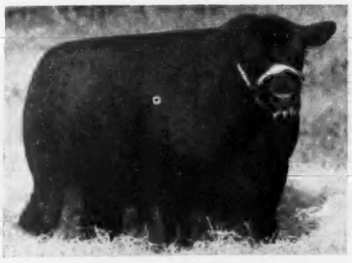

EPPONIAN JR. of Le BARON

Le BARON EPPONIAN

New Jersey State Fair

Held at Trenton, September 22d-29th

AT the New Jersey State Fair, the top competition came from Hockhockson Farm, Eatontown; H and L Farms, of Marlboro; and Lee Dan Farms, of Washington Crossing. Only two classes of bulls were exhibited with the Lee Dan Farms' entry, Leedanmere 10th defeating a stall mate for the top of the summer yearling class; and Dr. Robert Cooke's Earoma's Bandolier H. F. winning the calf class for Hockhockson. Lee Dan captured the junior yearling class for females on Lee Dan's Estamere; and H and L won on H and L Mina in the summer class and again took a blue on H and L Erica in the calf class.

Champion bull was won on Leedanmere 10th, with the reserve championship going to the Hockhockson calf class winner. H and L Mina was good enough to win the female championship and Lee Dan Farms won the reserve championship on Lee Dan's Delia. The JOURNAL regrets it has no pictures of the grand champion female or the reserve champion bull. The detailed placings follow:

EXHIBITORS: Dr. Robert C. Cooke, Eatontown, New Jersey; Mrs. Lavinia Milner, Bound Brook, New Jersey; John E. Postley, Washingtons Crossing, New Jersey; Asher N. Schanck, Jr., Eatontown, New Jersey; Charles I. Smith, Allentown, New Jersey; Harold Wetterberg, Marlboro, New Jersey.

Judge: W. M. BARTON, Buffalo, New York.

BULLS:

Bull, summer yearling, calved between May 1, 1945 & August 31, 1945: (2 shown): 1—Leedanmere 10th 836528, Postley; 2—Leedanmere 16th 846936, Po tley.

Bull, senior calf, calved between September 1, 1945 & December 31, 1945: (2 shown): 1—Earoma's Bandolier H. F. 904454, Cooke; 2—Bandolier of Lee Dan 862323, Postley.

Grand Champion Bull: Leedanmere 10th 836528, Postley.

Reserve Champion Bull: Earoma's Bandolier H. F. 904454, Cooke.

Group, two bulls owned by exhibitor: 1—Postley.

COWS:

Heifer, junior yearling, calved between January 1, 1945 & April 30, 1945: (4 shown): 1—Lee Dan's Estamere 830189, Postley; 2—Bandolier's Black Lady 3d 832362, Cooke; 3—Favorite of Pride Eric 832367, Cooke; 4—Eleanor H. F. 846990, Cooke.

Heifer, summer yearling, calved between May 1, 1945 & August 31, 1945: (7 shown): 1—H & L Mina 872172, H & L Farms; 2—Lee Dan's Delia 837136, Postley; 3—H & L Juanerra Erica 872166, H & L Farms; 4—H & L Blackcap Lassie 872164, H & L Farms; 5—Bandolier's Kirstie H. F. 846993, Cooke; 6—Lee Dan's Black Marjorie 3d 838670, Postley; 7—Lee Dan's Black Marjorie 2d 838671, Postley.

LEEDANMERE 10th, Grand Champion Bull, at New Jersey State Fair, Bred, owned and exhibited by Lee Dan Farms, Washington Crossing, New Jersey.

Heifer, senior calf, calved between September 1, 1945 & December 31, 1945: (2 shown): 1—H & L Erica 887986, H & L Farms; 2—H & L Blackcap Marjie 887990, H & L Farms.

Grand Champion Cow: H & L Mina, H & L Farms.

Reserve Champion Cow: Lee Dan's Delia, Postley.

Group, three animals, owned by exhibitor: (4 shown): 1—H & L Farms; 2—Postley; 3—Cooke; 4—Postley.

Three animals, any age, owned by exhibitor: (4 shown): 1—H & L Farms; 2—Postley; 3—Cooke; 4—Postley.

Pair of yearlings, either sex, owned by exhibitor: (5 shown): 1—Postley; 2—H & L Farms; 3—Postley; 4—Cooke; 5—Cooke.

LEE DAN'S DELIA, Reserve Champion Female at the New Jersey State Fair. Bred, owned and exhibited by Lee Dan Farms, Washington Crossing, New Jersey.

Pair of calves, either sex, owned by exhibitor: 1—H & L Farms.

Five animals owned by exhibitor: (3 shown): 1—Postley; 2—Cooke; 3—H & L Farms.

Get of Sire, owned by exhibitor: (3 shown): 1—Postley; 2—H & L Farms; 3—Cooke.

Steer, 800 Pounds in weight: 1—Smith; 2—Postley; 3—Schanck; 4—Smith.

Steers, under 800 pounds in weight: 1—Postley.

WALKING HORSE FARM
Purebred Angus
ROSEMONT, N.J.

H. & L. Farms
Marlboro - - New Jersey

Herd Sires:

Blakeford Major's Eric 634936
H. &. L. Pride Eric 2d 796093
Oldfields Envious Ben 728841

Herd T. B. and Bang's Accredited

HAROLD & DR. LOUIS WETTERBERG
Owners

MARTIN OLSEN
Supt. of Herd

Visitors are Welcome **Young Stock Available**

Pedigrees

A complete five-generation pedigree for only **65c each.** Send the name and number of your bull or cow together with date of calving and the name and number of the sire and dam and we will supply a typewritten pedigree at this low rate for as many as you may order.

Aberdeen-Angus Journal
WEBSTER CITY, IOWA

CONNECTICUT BREEDERS PUT ON STRONG SHOW.

Incident to the revival of the famous annual fair at Danbury, Connecticut, was a splendid Aberdeen-Angus show which took the feature place on the program on Tuesday, October 1st. Several cattle shows were put on at the fair, but none had a stronger representation than that of the Doddie fraternity which in the Nutmeg State is growing in stature by leaps and bounds.

In a show staged by Russell A. Leonard, of the University of Connecticut, and pulled together at virtually the last minute, no less than nine Connecticut exhibitors paraded thirty-seven head before enthusiastic crowds, while judges and spectators agreed that this was the finest display of Black cattle ever seen at "the biggest country fair within the shadow of New York."

It might have been expected that Manhattanites, now conscious of the source of prime rib roasts, would stand in envy and amazement at the sight of three dozen well-fitted Blacks; but experienced cattle men themselves were impressed. Small wonder when it is realized that, added to their own best show strings, the Connecticut boys brought forth a half a dozen heifers purchased the week before at the Dutchess County sale.

Clifford Cochran whose farm land straddles the Connecticut line at North Salem, New York, went home with a handful of blue ribbons, plus the coveted purple which he won for grand champion female with his newly adopted "Miss Burgess of Ankony 3d" (First prize summer yearling at Pine Plains September 23d). H. B. Luria, of North Hill Farm, Bethel, Connecticut, bagged grand championship honors in the bull class with "Irenemere of North Hill", a most promising senior calf by Burgess of Rufflands, out of a heifer purchased from Harry Neuberger at the 1945 Trenton sale. Marcy Farm, Southington, Connecticut, and Mole's Hill Farm, Sharon, Connecticut, took most of the remaining blues.

The results of this show, keenly and capably judged by Lee Leachman, prove, if nothing else, that the right type of cattle have been acquired and bred by members of the Connecticut Aberdeen-Angus Breeders' Association. Many a visitor at the Danbury Fair has new respect for the judgment and ability of these Connecticut beef breeders, and will look forward with interest to their next Annual show and sale, now scheduled for May 19th, 1947, where many of the finer cattle which competed at Danbury will be offered to the public.

Hockhockson Farm

. . . . Eatontown, New Jersey

Herd Sires:

Bandolier of Don Head 3d
Son of Bandolier of Anoka 8th and from a dam by Bandolier of Anoka 6th.

Oldsfield Pride Eric 18th
Son of Ravenswood Pride Eric and from a good Rosemere Antelope dam.

Black Eric of Troy H. F.
Grandson of Glencarnock Eric of Cremona from a granddaughter of Revolution of Page 28th.

ACCREDITED VACCINATED HERD

Dr. Robert A. Cooke, Owner — Asher N. Schanck, Supt.

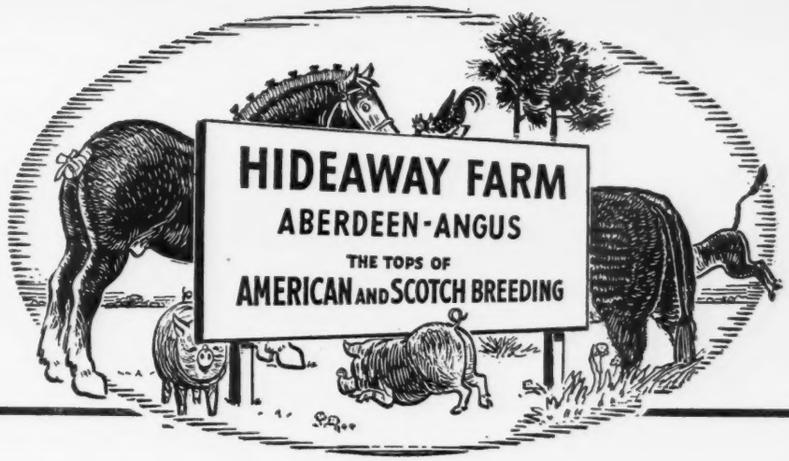

We Have Further Strengthened Our Herd

By the following purchases at the Edwards Brothers' Sale . . .

BLACKCAP BANDOLIER of ANOKA 12th — BARBARA M. of ANOKA 10th
BARBARA ROSE of PROSPECT 3d — BARBARA ROSE of ANOKA 38th
ROSABEL of GLACK

All are related to animals we already own, and who have proven themselves to our satisfaction to be breeders of the type we are striving to produce.

W. G. MENNEN, President — CHESTER - NEW JERSEY — SILAS THOMAS, Manager

SUNNYSIDE FARM

. . . . . HERD T. B. AND BANG'S ACCREDITED

Recently Added is:

Phoebe of Clashfarquhar

Sire: Gilroy of Leylodge	Pemberton of Tillyrie	Edmonton of Bleaton
		Pink Bella of Tillyrie
	Georgina 3d of Leylodge	Brae of Castlecraig
		Georgina of Leylodge
Dam: Pride of the Welkin	Wilful Watch	Prince Pride of Duthill
		Witch of Ardmore 3d
	Pride of the Walk	Karum of Ballindalloch
		Pride of Bellie 5th

We purchased this Heifer at Edwards Brothers October 4th Sale. She is a straight Scotch bred Heifer and one of the very best of the Edwards Importation. We would like to have you see her as well as the other Females and Herd Bulls on our farm.

★

"Seeing is Believing"

★

MR. and MRS. HARRY H. NEUBERGER, Owners

Red Bank — HARRY LONG, Manager

New Jersey — CHARLES LONG, Herdsman

Aberdeen-Angus

Again . . . Outstanding Open Heifers, sired by BLACK GRENADIER 2d 588009, will be shown at the Michigan State Fall Sale, East Lansing, November 23d. . . . In our large herd are cattle of all ages, with finest of blood lines, which we are sure will fulfill your breeding requirements. . . . Visit our farm and judge them for yourself.

Your inquiries will receive prompt attention or better still, come and visit our farm.

Wickwire Farm, Jackson, Michigan

J. STERLING WICKWIRE — FRANK LITTLE, Manager

Witham Farms - Romeo, Michigan

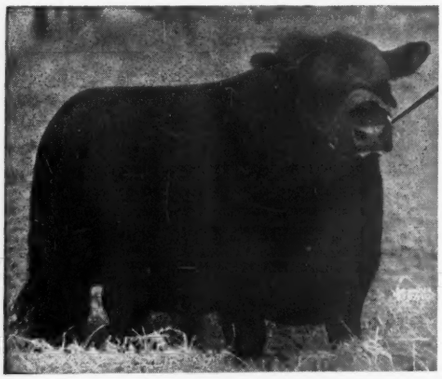

One of the greatest Sons of that great Show and Breeding Bull, BLACK BARDOLIER. A Michigan State Fair Grand Champion and one of the Top Selling Bulls in the 1944 National Show and Sale.

The service of his great young son, PRINCE BANDOLIER 7th, was most eagerly sought after at the great sale staged by Edwards Brothers, of Watford, Ontario, on October 4th, 1947. There's a reason—He is right in type and we have others at the farm that we think will do equally well.

You are invited to inspect the Sons and Daughters of BLACKCAP GRENADIER G. R. 10th. They will please.

Blackcap Grenadier G. R. 10th — **ARTHUR WITHAM,** *owner*

Sun Valley Farm

Our Consignment to the
Michigan State Show and Sale, East Lansing
November 23d, 1946

A Proven Sire and Three of His Daughters

Fountain Glen Revolution 100th 752885

Calved January 11th, 1943.

Sire: **Fountain Glen Revolution 40th 526980**	Revolution 84th 423972	Blackcap Revolution 287269 / Elude of Woodmont 365995
	Blackcap Lulu 4th 417692	Everly 313627 / Blackcap Lulu 2d 367184
Dam: **Fountain Glen Bernice 5th 467628**	Revolution 84th 423972	Blackcap Revolution 287269 / Elude of Woodmont 365955
	Blackcap Bernice 5th 417692	Everly 313627 / Blackcap Bernice 3d 367815

A Line Bred REVOLUTION 84th Bull

Three Good Daughters

Evergreen 4th of S.V.C. 854593 — Eb-Elta of S.V.C. 854594
Evergreen Erica of S.V.C. 854598

★

H. A. SIPLE, Owner — **Cassopolis, Mich.** — PIERCE HOLLENBECK, Manager

West Virginia University

(Continued from page 40)

lowing day in the John Clay College and Experiment Station Special (all breeds competing) this steer placed first and above the Oklahoma A. & M. College steer which stood above him the day before. Walter Biggar, whom I consider the best "all around" steer judge I ever followed, judged both classes, and I shall repeat his statement upon switching these two steers on the second day—"Two blacks don't make a white; he is a much better steer than I thought he was yesterday."

Marshall Killmere 459019, a son of Killmere 4th and out of a daughter of Elide

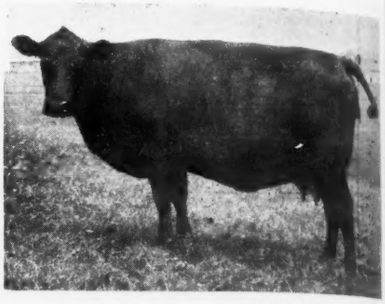

ELIDE MARY 367505—A daughter of Earl Marshall

Mary, in fact, a full brother to Miss Killmere 15th, proved to be the best sire of steers we have ever used in the herd. We could always count on a few good steers each year when this bull was at the head of the herd, even though the number of calves to develop each year were limited. College Chum, first place light-weight and reserve light-weight champion at the 1935 International; College Eclipse, first place and reserve heavy-weight at the 1937 International; and several others that stood well up in strong classes at the International were sired by Marshall Killmere. Bert Moore, the College herdsman during this period, always maintained that College Pride, a steer which stood fourth in the medium weight class in 1939 was the best steer this bull ever sired. His picture is shown along with the other steers mentioned.

Monticola Blackbird 430381, a bull bred by J. B. Bennett, Lost Creek, West Virginia, was purchased as a calf in 1929 and used on a few cows at the time Killmere 4th and his son, Marshall Killmere, were the main bulls used. Monticola Blackbird was a richly bred bull. His sire, Protection Quality, was by Quality Marshall and out of Pride Protest 6th, both by Earl Marshall and both International grand champions. His dam, Blackbird of F. B. 128th, was by Perinthian and out of a daughter of Idolmere. In other words, Monticola Blackbird had three International grand champion grandparents and the remaining grandparents were sired by an International grand champion. We liked the daughters of Monticola Blackbird and four of his daughters are still in the herd. His sons were never quite equal to the sons of Marshall Killmere.

Barbarian of Broadview 600789 was purchased as a calf in 1940 from Broadview Farm, Warrenton, Virginia. He was sired by the 1936 International grand champion bull Epponian 8th of Rosemere, and his dam, Pride of Rosemere 518th was sired by Barbarian of Rosemere 64th, an International grand champion. Barbarian of Broadview left some good heifers in the herd, and we sold quite a number to breeders in this state,

WILDWOOD FARMS

The Chief Stock Bull—

Barbarian Grenadier G. R. 661306

A great breeding son of BLACK BARDOLIER, who literally "MADE" the Grand River Stock Farms' herd and who was responsible for the amazing average of more than $2,000.00 in their Dissolution Sale.

Sires the Winning Type—His Latest—

Grand Champion Bull at the Central Regional

EVA'S BANDOLIER LAD 845653, a February 1945 son of BARBARIAN GRENADIER G. R. and from a daughter of BANDOLIER of ANOKA, with the second dam by QUALITY MARSHALL, was bred, and showed by us at the recent Central Regional Show and Sale at Springfield, Ohio. He was made GRAND CHAMPION BULL. We are proud of this record, and equally proud that Mr. J. Garrett Tolan, veteran breeder-showman regarded him highly enough to bid $6,600.00 to secure ownership of him. We thank Mr. Tolan and at the same time congratulate him. We feel that the Bull will make an excellent addition to a great Herd Bull battery.

★ ★ ★

See Our Michigan Fall Sale Consignment . . .

We invite you to WILDWOOD to see these two head of young cattle, and shall be happy to show you their sire and their dams, as well as other members of our herd. If you can't visit us at the farm, be sure to be at EAST LANSING on NOVEMBER 23d.

W. E. SCRIPPS, Owner — SIDNEY SMITH, Manager

Lake Orion - Michigan

Pennsylvania, Virginia and Maryland. His bull calves were not as uniform as his heifer calves. He was used largely during the war years and steers sired by him were never shown, although few were considered top steers. During this period we did keep a few of his top bull calves for sale in our annual state show and sale. The 1944 reserve champion bull, and the 1945 champion bull of these sale cattle were sired by him. He also sired the 1944 reserve champion female and the 1946 champion. In 1946 his get was awarded first place among the sale cattle. The daughters of this bull which have gone into other herds have given a good account of themselves. Their owners like them.

Highlands Bandolier 19th 841944 was purchased as a calf from Highlands farm, Round Hill, Virginia, in 1945, and is now the herd sire in use. His first calves have not arrived. He is sired by Bandolier 6th of Brandy Rock, the 1941 junior champion at the Virginia State Fair and he by Bandolier of Anoka 6th. His dam, Bernadette of Highlands, is a double granddaughter of General 6th of Page. Highlands Bandolier 19th is a combination of the two good breeding bulls in use at Highlands farms and we hope to get some good thick calves from him as he is an exceedingly thick young bull.

The brief herd history as reported emphasizes that a few good foundation breeding cows are all important in developing a herd over a period of years. When a breeder cannot afford to purchase a well-developed young bull or a tried sire, he can always find a good, well bred calf, running with his dam, that can usually be purchased at a nominal price. We are proud of the wonderful improvement made in Aberdeen-Angus cattle at West Virginia University. A few steer show winnings are mentioned in connection with bulls used and the only females fitted for show have been shown and sold through our state sale the past three years. The statements made about the main bulls used in the herd merely emphasize that it is much more difficult to produce good bull calves or show steers than it is to produce good heifers. When a college with a small herd gets a bull as good as Marshall Killmere (a bull bred here at the College) for steer production, they are very lucky. If Marshall Killmere was available for use on the present college cow herd, I am confident West Virginia could again be counted upon to lead out some good Aberdeen-Angus steers. The Aberdeen-Angus herd at West Virginia has done well for us and it has made many friends among the students and cattlemen of the state.

We Are Grinning

Like a Cheshire cat over our acquisition of BAR PRIDE ERIC 2d, a true son of Ravenswood Pride Eric, out of Barbara Escora of Wheatland. Our elation is deep-seated because this young fellow complements in every sense our senior sire, BLACK REPEATER C. S., the Bull we have been telling you about and whose prepotency has merited very definite recognition. He, the double-bred grandson of Jock of Wheatland, and his junior partner the son of a great Bull out of a half-sister of Jock! Our cup runneth over.

Bonniecroft Farms

RENFREW, PENNSYLVANIA

Butler County

Chicago Feeder Cattle Show

(Continued from page 42)

a distinct advantage in this matter. Then there is also the important item of grooming and clipping. Competing with the Hadley Blacks for supreme honors were some great calves from the herd of Fred DeBerard, of Colorado, shown in the peak of bloom and carrying a magnificent coat of hair. Also top contenders among the Whitefaces was another veteran—Dan Casement, of Kansas, and the Jim River Ranch, of South Dakota, winner of the 1945 Chicago Feeder show. It was Dan Casement, Doddie fans will remember, who a number of years ago coined the slogan "Beat Those Blacks", and he has been able to do it on a number of occasions including the 1946 American Royal Feeder calf show. Added to this competition was Joe Winkler, of Colorado, whose Shorthorns have always been a potent force in feeder cattle competition and whose load of yearlings at Chicago topped their breed division.

When the final decision was rendered grand champions of the show were the Colorado calves shown by DeBerard, with Casement second and the Jess Hadley Aberdeen-Angus gathering quite a few looks from the judges before they lost out on grand championship and reserve purple honors.

In the open show steer calf competition, in which the breed winners competed and from which the grand champion load was selected the Doddie showing was impressive, numbers considered. For in the fifteen prize moneys given in this class the Blacks had six loads in the money. They were Jess Hadley, 3-6-13; O. J. Hadley, Brady, Nebraska, reserve winner of the 1945 Chicago show, 7; Barrick Cattle Company, Dixon, Illinois, 11; and Don Koenighain, Williamsburg, Iowa, 14.

In the open class yearling division Aberdeen-Angus took top honors on a very nice load consigned by O. J. Hadley. In the open heifer calf competition the Doddies had two of the five awards on entries on Dan Gotens, Iowa City, Iowa, and the Barrick Cattle Company.

In the breed competition itself the following standings prevailed:

Aberdeen-Angus Yearling Steers: 1, O. J. Hadley; 2-3-4, Barrick Cattle Company.

Aberdeen-Angus steer calves: 1-2-5, Jess Hadley; 3, O. J. Hadley; 4-8-10-11-12-13-14-15, Barrick Cattle Company; 6, Don Koenighain; 7-9, J. Brown Hitt, New Berlin, Illinois,

Aberdeen-Angus Heifer Calves: 1, Dan Gotens; 2-3, Barrick Cattle Company; 4, O. J. Hadley.

Tuesday morning, October 29th, saw the business end of the event start with the auction of the show entries. Cols. Roy Johnston and Ray Simms, of Belton, Missouri had a big piece of work cut out for them—one that lasted through the morning and late into the afternoon. Average on the more than 200 loads was around the $23.00 mark, a good figure considering the fact

ABERDEEN-ANGUS BREEDERS
Home of BLAKEFORD MAJOR'S REVOLT
Sire: BLAKEFORD BLACK MAJOR.
Dam: BLAKEFORD ELDORENE.
MR. & MRS. JOSIAH MARVEL, Jr.
COATESVILLE, R. D. 4 PENNSYLVANIA

Would You Like to Buy a JILT?

We have a heifer calf out of this cow sired by Great Oaks Prideman Jr. . . .

Beauty of Brandy Rock 631996

Sire: **Bandolier of Anoka 6th**	Blackbird Bandolier of Page	Glencarnock Revolution 6th	Blackcap Revolution
			Eveline of Page
		Blackbird Harrison 6th	Blackcap Bandolier 2d
			Blackbird Boloress
	Barbara of Rosemere 47th	Idolmere 4th	Oakville Quiet Lad
			Home View Lady Idessa 2d
		Metz Miss Barbara	Keylex
			Barbara Woodson
Dam: **Beauty of Broadview**	Andelot Evergood	Black Lad of Sabin	Evaxus of Balindalloch
			Blackbird C. B. 40th
		Evergreen Erica 179th	Erie Marshall
			Evergreen Erica 145th
	Timid Beauty of Wickwire	Evilesco of Page	Revolution Blackcap
			Early Verdict of Kinermony
		Marshall's Lass	Blackbird Marshall of Page
			Jilt Harrison

★ ★ ★

Herbert's Hill Farms - West Chester, Penna.

Leader Farms

. . . . YORK, PENNSYLVANIA

Our sincere purpose is to build our herd on a sound foundation. The base upon which it must rest is good stock, carefully mated and well managed. Beyond this we are not overlooking that indispensable ingredient—integrity, without which no worthy or lasting foundation can be laid.

Guy A. Leader

"If you lose in the Show Ring, act as if you like it.--
If you win, act as if you were accustomed to it!"

●

These words, quoted conversationally by the veteran master breeder and former president of The American Aberdeen-Angus Breeders' Association, Mr. W. Alan McGregor, of Andelot Stock Farms, Worton, Maryland, made such a deep impression on us, that we did not advertise our recent recurrent winnings.

●

But, because the Aberdeen-Angus fraternity is always interested to learn the names of those who purchase Sale Tops, we list them in the following, with our thanks.

●

To Mr. and Mrs. Harold Reif, Bonniecroft Farms, Renfrew, Pennsylvania, who bought the Top Selling First Prize Heifer REPEATING REAL MISS BURGESS HEC.

●

To Mr. W. H. Ochiltree, Ligoneer, Pennsylvania, who added the Grand Champion Female, SENATOR'S QUEEN of HECKMERE to the seven Females he recently bought from us at private treaty in September.

●

To Mr. Herbert Reif, Rochester, New York, who took the Third Top and Blue Ribbon Winner, HECKMERES EILEEN PROGRESS.

●

These heifers were all showed and sold at the recent Pennsylvania State Show and Sale at Hershey, Pennsylvania.

●

"To see them is to want them."

Heckmeres Highlands - Valencia, Pennsylvania

MR. and MRS. E. H. HECKETT

PRICE BROWN, Herdsman

that the fat cattle market in Chicago was sharply lower that day.

Opening the show was the sale of the grand champions from Colorado, which went at $45.00 per cwt. to DeBoer Brothers, Wyoming, Illinois. This price compares with the $27.25 top on the champions of the 1945 Chicago show. However, this price was tied when the fourth load of the auction, the Jess Hadley Aberdeen-Angus breed champions, also sold at $45.00 per cwt. going to South Side Stock Farm, Rockbridge, Illinois. Veteran cattle feeders in the bleacher seats were heard to express the opinion that the "little Blacks" from Nebraska would beat, or equal, the grand champions in feed lot performance. The $45.00 paid for the Aberdeen-Angus champions compares with the $19.00 per cwt. paid for the Doddie champions at the 1945 Chicago show. Third high price of the auction, $42.50, was paid for the Casement calves, which went to Dwight Smoker, Wonatah, Indiana.

Other high prices in the Aberdeen-Angus steer calf section included $31.00 for the Jess Hadley steers that finished sixth in the open show, with South Side Stock Farm the buyer. The other Jess Hadley load of calves brought $30.00, going to D. H. Anstead & Son, Lindsey, Ohio. The Ansteads won the carlot fat steer championship of the 1946 Ohio State Fair on Doddies of their own breeding and some purchased in the 1945 Chicago show from the Hadley herd.

The champion Aberdeen-Angus of the Chicago Feeder Cattle Show were produced on the fifteen section ranch operated by Mr. Hadley near North Platte, Nebraska. His brother, O. J. Hadley, started in the Doddie business in 1903 and the Jess Hadley herd was started with cows purchased from this herd some years later. The foundation Hadley cows were all pure bred and registered but has been handled on a commercial basis for many years and no cattle have been recorded. Jess Hadley runs around 600 head of cows—"most of them Queen Mothers, if you were to trace back their family name," he says. To handle a cow herd of this size requires around twenty-five bulls, which come mostly from his brother's pure bred string.

Something a little different in competi-

Dancote . . . . . Herd Founded in 1920

Junior Herd Sire: **Ruffland's Grenadier**

Junior Champion at the ERIE COUNTY FAIR, 1945. . . . Sired by ANTELOPE GRENADIER G. R. 2d, who also sired the Grand Champion Female, RUFFLAND'S PRIDENA, at the 1946 DUTCHESS COUNTY SALE, selling at $4500.00. . . . Two Sons of RUFFLAND'S GRENADIER now for sale.

Clayton C. Taylor **Lawtons, New York**

Schoonhoven Farm

A Proven Herd

For many years, SCHOONHOVEN FARM has operated a small but exceptionally good herd of cattle. We have constantly kept in service Top Bulls.

For Type, Quality and Breeding, see Schoonhoven

MR. & MRS. HUNTINGTON McLANE

MILLBROOK Dutchess County **NEW YORK**

Ess Kay Farm, .. East Aurora, New York

Announcing the sale of

Sixteen Females and a Bull

To E. Traver Smith, S/R Ranch, Big Timber, Montana. The Bull, ENVIOUS BLACKCAP S. K. 2d, by Dunwalke Ensign 2d, and out of RALLY BLACKCAP 11th is a full brother to the 1946 Grand Champion Bull at the Eastern Regional Show and Sale. . . . The females represent the most popular lines of breeding. . . . This sale adds to the new herd started one year ago by a similar purchase by Mr. Smith from the ESS KAY FARM Herd.

A Few Good Bulls by DUNWALKE ENSIGN 2d for Sale

SEYMOUR H. KNOX, owner **LYMAN F. BAKER, manager**

Silver Hill Farms

EASTBROOK, MAINE MONSON, MASSACHUSETTS

LAUREL HILL FARM

Registered

ABERDEEN-ANGUS CATTLE

"The oldest herd in Massachusetts"

John E. Lathrop, Mgr.

BLANDFORD, MASSACHUSETTS

Dee-L-Vee Farm

★

Our Herd Sire:

Eventuation of Cremona 9th

Sired by GLENCARNOCK ERIC of CREMONA, the 1940 International Grand Champion. His calves have met with much satisfaction, where shown or where offered for sale.

★

D. L. VOLKER

Owner

EDEN, NEW YORK

tion was presented in the Doddie steer calves shown by Don Koenighain, of Williamsburg, Iowa. From his herd of 100 pure bred and registered Aberdeen-Angus cows Don had forty-five bull calves this spring. The crop was carefully gone over and eighteen were saved for bulls and twenty-seven received the knife treatment. From this lot of twenty-seven steers club boys topped out seven head, leaving him just enough to show in Chicago. That he finished sixth in the breed show and fourteenth in the open show against the stiffest kind of competition, despite the fact he was unable to sort and pick for uniformity as were commercial producers with several hundred head speaks well for the quality of his cow herd, and the sires used. These Iowa calves were sired by his two herd bulls, Illustrious S. and Ericmere, grandsons, respectively, of Bell Boy M. K. and Eileenmere 15th.

The Iowa man believes that he will follow the same course with his 1947 bull calf crop, making steers of all but a few of the top ones, and showing and selling the steer calf end of the deal in the Chicago Feeder Calf auction. "It doesn't pay to fool with just a fair kind of a bull calf, growing him out and putting a lot of feed into him. I believe a breeder is better off to make steers of the less desirable ones, getting rid of them before winter, and save feed, housing and time for the better bull calves and the breeding herd. And I believe if you figure the net return in dollars you are farther ahead, too."

Memories

(Continued from page 44)

good picture in my mind of what he was like and for the benefit of others who did not have the opportunity of seeing the first International grand champion, I am taking the liberty of quoting here the comments of the greatest live stock reporter of all times, William R. Goodwin, of the Breeders' Gazette. In Mr. Goodwin's report of this first International show he says, in his reference to Advance, that he was "egg-like" in conformation and "lead-like" in weight. That brief description, to my mind, pretty accurately describes the conformation which has characterized Aberdeen-Angus cattle from their earliest known existence. It is the same conformation that Aberdeen-Angus breeders have striven not only to main-

(Please turn to page 55-I

Newmont Farms, Claremont, N. H.

Aberdeen-Angus

MAKING A STRONG HERD STRONGER

To our battery of herd bulls, consisting of sons of the 1940 and 1941 International Grand Champions, Glencarnock Eric of Cremona and Wintonier 4th, we have added

PRINCE of the SEAS 681225

Sired by Imported Bemaster of Dalmeny (Perth, Highland, and Royal Champion) Dam, Imported Pride of Bendores.

Prince was acquired because of an impressive group of heifers sired by him. We now have calves at foot by him, on Newmont Farms' good pastures.

DISPLAY BARN is on all weather State Road Nos. 11 and 103

Cattle can be seen night or day — Vaccinated Herd

MR. and MRS. M. C. SHERMAN, Owners

ALBERT BARNEY, Superintendent — MAX C. SHERMAN, Jr., Herdsman

CHEMUNG FARMS . . . . . CHEMUNG, NEW YORK

SENIOR HERD SIRE — PRIDE LAD of BRIARCLIFF 688511

Sire, BRIARCLIFF QUINTON 5th 529663 was First Prize summer Yearling Bull at 1937 International. Dam, BRIARCLIFF PRIMROSE 15th 467136 won her class three times at International. Was First Aged Cow in 1937 International.

JUNIOR HERD SIRE — EBONIER of ANOKA 814417

Sire, BANDOLIER of ANOKA 10th. Dam, EVENING ERICA 5th, daughter of ENFILEEN'S BANDOLIER.

HOTHER'S BLACKCAP BARDOLIER 785939

Sire, EVADER'S QUALITY BARDOLIER. Dam, BLACKCAP BEVA, daughter of BANDOLIER of ANOKA.

Mr. and Mrs. Eli H. Bodine

HERD T. B. AND BANG'S ACCREDITED. — Visitors Always Welcome

Good Hope Farm

OLD CHATHAM, NEW YORK

Business Has Been Good---

GOOD HOPE has consigned to several sales during the year. Our consignments have always added dollars to the average, thus assuring us that we are breeding the right kind. The returns for our stock have been highly satisfactory. We are, in turn, certain that GOOD HOPE Bulls and Females will add quality to the herds to which they go.

1946 Calves—

We have had GOOD CALVES through the years. The average has been very good. However, from a standpoint of uniformity, we are pleased to state that our 1946 calves are showing the result of a carefully planned program of breeding; they are typier throughout, with less that show a little off type; they are thicker and deeper; and you know the GOOD HOPE blood lines. We look forward to another great year in 1947.

GOOD HOPE FARM

JOHN S. WILLIAMS, Owner — WALTER HOLT, Herdsman — *Old Chatham, N.Y.*

The ASSOCIATION C

An Informed Membership is Basic

Delegates to the Annual Convention, Stevens Hotel, Dec. 3d

Make Your Reservations Immediately

ALABAMA

DELEGATES—2—Dial, W. H., Sumterville, Maples, Mack, Elkmont.

ALTERNATES—Passmore, G. C., Montgomery; Caldwell, Lynton A., Montgomery.

ARIZONA

DELEGATES—1—Spitalny, Sam, Phoenix.

ARKANSAS

DELEGATES—3—Jones, T. R., Tuckerman; Sallee, R. E., Pocahontas; Guthrie, T. C., Smithville.

ALTERNATES—Fullington, I. G., Fayetteville; Thomas, Herbert L., Fayetteville; Suttle, Frank, Fayetteville; Shafner, Wallace, Fayetteville.

CALIFORNIA

DELEGATES—2—Mallory, F. E., Madera; Biaggini, Ed R., Cayucos.

ALTERNATES—Dempsey, Thomas R., Los Angeles; Volkmann, Mrs. Wm. G., Selma; Guttridge, J. R., Elkgrove.

COLORADO

DELEGATES—2—King, Jay S., Montrose; Smith, Norman H., Larkspur.

ALTERNATES—Serrell, E. W., Larkspur; Barvey, J. E., Steamboat Springs.

CONNECTICUT

DELEGATES—2—Byers, G. Edward, Canaan; Kilbourn, Orrin P., West Simsbury.

ALTERNATE—Largay, Thomas, Middlebury.

FLORIDA

DELEGATES—2—Geraci, Mrs. Louis, Lutz; Glasscock, R. S., Gainesville.

ALTERNATE—Williams, Walter R., Lakeland.

GEORGIA

DELEGATES—3—Roebling, Robert C., Savannah; Johnson, Joe, Jefferson; Burgin, Joe S., Buena Vista.

ALTERNATE—Witman, M. J., Macon.

IDAHO

DELEGATES—2—McFarland, Robert, Sandpoint; Bronson, Dale, Nez Perce.

ALTERNATES—Barron, Lloyd, Carrol; Butler, A. H., Bliss; Lux, Joe, Nez Perce.

ILLINOIS

DELEGATES—16—Lantz, Simon E., Congerville; Lemons, Forrest, Congerville; Tolan, J. Garrett, Pleasant Plains; McWhorter, Hugh, Aledo; Meeker, George, Mason City; Bradley, F. M., Avon; Thornton, J. F., New Berlin; Roberts, Harvey L., Rushville; Pierce, Tim, Creston; Roth, D. K., Gibson City; Schrock, Glen, Washington; Hamilton, Leslie, Macomb; Johnstone, Earl, Galva; Dyson, George, Rushville; Bradshaw, A. D., Smithshire; Kuhfuss, William, Mackinaw.

ALTERNATES—Depler, Dean, Lewistown; Cleary, Philip, Odel; Sharp, Earl C., Pawnee; Risser, Walter, Danvers; Barrett, Leon, Lewistown; Deatherage, David, Oblong; Carter, R. K., Elmwood; McCarl, Virginia, Quincy; Kerr, Neil, Pontiac; Anderson, A. E., DeKalb; Johnson, E. L.; Dye, B. A., Princeton; Harper, Ed. R., Morris; Henderson, J. A., Danvers; Raker, L. H., Princeton; Brubaker, Harry, Sheldon; Reynolds, Eugene, Harrisburg; Baum, Elmo G., Indianola; Pitman, Silvis, Preemption; Blocher, C. A., Franklin Grove; Hallam, George M., Monmouth; Hopler, Harold, Greenville; Pierce, Lewis, Creston; Tolan, Paul, Pleasant Plains; Ogg, J. Merlin, Dwight; Helms, Orville, Bellville; Weir, W. T., Gladstone; Schupbach, Marion, Sparta; Althaus, A. R., LaMoille; Stuckey, Howard, Piper City; Kincaid, Garvin, Palestine; Christman, Wendell, Chatsworth; Lessmann, Lester, Raymond; Copper, Robert, New Holland; Waters, Frank, Table Grove; Graves, Richard A., Georgetown; Jensen, C. M., Flanagan; Campbell, M. L., Greenville; Baylor, George, Cuba; McKee, Dale, Rio; Hamilton, J. L., Little York; Clark, Wendell, Victoria; Schaafsma, A. B., Wichert; Sheets, Milo, Aledo; Reed, Adam, Oblong; Weger, Forrest, Flat Rock.

INDIANA

DELEGATES—9—Pfendler, D. C., LaFayette; Rafferty, W. A., Morocco; Mark E. Miller, Peru; Greenburg, John, Wingate; Caldwell, Harry, Connersville; Swaim, Robert, Marshall; Boyd, Walter K., Greenfield; Redenbacher, O. C., Princeton; Thompson, H. A., Cortland.

ALTERNATES—Cole, A. H., Peru; Briggs, O. C., Columbia City; Andrew, Jess C., West Point; Winship, William, Rushville; Thomas, A. M., Greenfield; Enz, Carl A., So. Whitley; Foster, Paul R., Attica; Kidd, George E., Bloomfield; Hampton, Calvin, Hillsboro; Coen, Mack, Linton; Stevens, L. E., Glenwood; Donald, Martin, Greensburg; Bryant, Arthur, Lafayette; Swallow, Charles L., Richmond; Galloway, W. G., Attica; Stoten, Donald, Sr., Carthage; Sherbahn, Kenneth, So. Whitley; Dove, C. A., Elnora; McHargue, R. D., Brazil.

IOWA

DELEGATES—16—Nobis, Otto G., Davenport; Kemp, I. E., Marion; Mallory, Dewitt, Hampton; Cline, Herbert, Bussey; Brown, John B., Rose Hill; Hahne, Fred, Webster City; Tudor, J. M., Olin; Brown, Elliott, Rose Hill; Hopley, W. A., Atlantic; Morford, L. R., Iowa City; Sheets, John, Maquoketa; Jay, D. A., Ames; Meier, H. V., Melbourne; Breniman, Forrest, Brooklyn; Hanna, Clyde, New Sharon; Koster. Roy, Gladbrook.

ALTERNATES—Davis, E. T., Iowa City; Frank, Otto, Manila; Johnston, Neil E., Clarinda; Arney, J. V., Leon; Bowne, Ben, Ottumwa; Long, Fred R., Atlantic; Oliver, Leslie, Williamsburg; Larmer, Forrest, Muscatine; Snyder, L. L., Oskaloosa; Plummer, Frank T.. Marion; Larson, L. W., Greenville; Dice, A. J., Marion; Robinson, Willard, Masonville; Brynes, Leo L., Waukon; Meredith, Harry C., Searsboro; Hurley, James W., Davenport; Gring, J. O., Dallas Center; Irwin Schmuecker, Marengo; Cash, Dan J., Mt. Pleasant; Canby, Earl, Winfield; Roberts, Fred, Muscatine; Maas, M., Riverside; Hale, Joe, Albion; Hadley, R. J., New Providence; Fuller, True, Green Mountain; Kirschbaum, W. A., Defiance; Loyd, Ed., Milford; Redfern, Kenneth, Varmouth; Baker, E. J., Exira; Herkleman, W. W., Stuart; Johnson, Elmer, Kiron; Orr, A. A., Thornburg; Gay, Clifford, Oskaloosa; Fischer, Simon, Rock Rapids; Collins, W. P., Marshalltown; Williams, Orville, Scranton; Grieman, A., Garner; Wells, David, Newton; Witter, L. A., Spencer; Pratt, P. K. Walnut.

KANSAS

DELEGATES—5—Peirce, Harry, Hutchinson; Ljungdahl, P. W., Manhattan; Swartz, Keith, Everest; Hershberger, Locke, Little River; Reed, C. E., Wichita.

ALTERNATES—Hetzel, George, Kinsley; Ericson, Clarence, Savonburg; Gimple, Verne, Burr Oak; Hollinger, James B., Chapman; Workman, Johnson, Russell; Honeycutt, J. O., Blue Rapids; Shroder, A. H., Raymond; Markley, G. F., Augusta; Simon, John, Maize; Perrier, Francis, Eureka; Dandlicker, Harry, Hiawatha.

KENTUCKY

DELEGATES—9—Quisenberry, J. H., Jr., Winchester; Clark, Julius G., Lexington; Palmore, R. E., Horse Cave; Huggins, J. D., Bowling Green; Kurtz, George M., Sturgis; Renaker, Ward, Cynthiana; Swineboard, George, Danville; Wachs, Fred, Lexington; Bottorf, Albert, Prospect.

ALTERNATES—Wells, J. Worden, Owensboro; Midden, George, Cynthiana; Allen, Harvey, Lexington; Sanders, A. T., Lancaster; Fishbach, W. D., Versailles; Rice, G. P., Monticello; Venable, C. S., Winchester; Faulkner, W. E., Hopsonville; Miner, D. T., Danville; Street, Frank, Henderson; Sulier, C. W., Lexington; Dunn, Harold, Lancaster; Hill, Steve, Boyle; Jewell, Keith, Horse Cave; Stephenson, J. C., Jamestown; Blair, James F., Barbourville; Moneyhan, Carl N., Augusta; Christian, A. E., Monticello; Belknap, W. B., Goshen; Beckett, Avery, Morgan; Tarter, C. J., Lebanon; Richards, Cal., Morganfield; Robinson, W. B., Mt. Sterling; Bradford, Cotton. Dry Ridge; Terry, Rufus W., Marion; Little, P. E., Pepton; Wilson, Gilbert, Paintlake; Fallis, W. E., Jr., Burchel; Hill, S. A., Danville; Morton, C. B., Louisville; O'Rear, James B., Frankfort.

LOUISIANA

DELEGATES—2—Knight, Will, Shreveport; Cobb, Lloyd. New Orleans.

MAINE

DELEGATES—1—Gray, Foster, Dover-Foxcroft.

MARYLAND

DELEGATES—3—Hackney, Mrs. H. H., Finksburg; McGregor, W. A., Worton; Wight, Dan, Frederick.

ALTERNATES—Bailey, George K., Earleville; Miller, Milton, Keedysville; Chewning, E. Taylor, Bethesda; Covington, Maxwell, Davidsonville; Peirce, A. E., Galena; Lingle, James B., Queenstown; Porteous, George, Knoxville; Burns, L. C., Westminister.

MASSACHUSETTS

DELEGATES—2—Lathrop, John, Blandford; Tuckerman, Bayard, South Westport.

MICHIGAN

DELEGATES—3—Smith, Sidney, Lake Orion; Hendren, J. J., Webberville; Brown, John A., Detroit.

ALTERNATES—Wadley, Ralph, East Lansing; McGregor, Howard L., Rochester; Prowse, Wilbert, North Branch.

MINNESOTA

DELEGATES—5—Chase, Clement C., Pipestone; Campbell, Stanley, Utica; McGregor, Kenneth, Ada; Brown, Ned, Luverne; Snyder, M. L., Madelia.

ALTERNATES—Sample, J. Ivan, Spring Valley; Schloeman, E. H., Mankato; Lofgren, C. J., Ada; Campbell, Ben, Utica; Doring, John, Appleton; Oelke, Carl, Grand Meadow; Falkenhagen, Alfred, Kasson; Carpenter, George W., Sauk Center.

MISSISSIPPI

DELEGATES—2—Moore, Dudley R., Jr., Byhalia; Aldrich, Ransom, Michigan City.

ALTERNATES—Swoope, Walter A., Columbus; Jackson, Colville, Gloster; Flowers, V. G., Vicksburg; Stubblefield, L. H., Oakland; Parker, T. J., Macomb.

MISSOURI

DELEGATES—13—Miller, Dan, Moberly; Laughlin, George M., Kirksville; Epple, John, Columbia; McKenny, J. F., King City; Anderson, Lewis, Chillicothe; Brockman, L. W., Fayette; Tipton, E. M., Jefferson City; Nugent, J. E., Kansas City; Pollock, Don, Unionville; Thornton, L. M., Lee's Summit; Dierks, W. R., Memphis; Hooker, H. T., Maryville; Riley, C. W., Springfield.

ALTERNATES—Daggs, J. A., Arbela; Harris, Roy G., Memphis; Wonneman, Forrest, Mexico; Pipkin, W. H., Bois d' Arc; Townsand, F. M., Maryville; Buren, Miller, Princeton; Mills, J. C., Jr., Hartsville; Brock, H. W., Kansas City; Woolever, Russell, Livonia; Benton, Russell, Warrenton; Archer, Leo, Conception; Pence, Carl L., King City; White, T. B., Blythedale; Sherard, E. L., Kansas City; Woltz, O. J., Festus; Eastwood, Curtis, Fulton; Spencer, Geo. A., Columbia; Bloesser, Ralph, Walker; Barkley, J. W., Lucerne; Williams, A. A., Unionville; Standley, S. H., Gentry; Frank, I. J., Jefferson City; Meier, Roy, Jackson; Geile, Placid, Perryville; Staley, B. E., Springfield; Jameson, B. H., Fulton; Cole, Wilbur, Bethany; Schmidt, A. H., Kansas City.

MONTANA

DELEGATES—2—Acton, W. S., Lewistown; Harrer, William, Bozeman.

ALTERNATE—Ginther, A. W., Harlotown.

NEBRASKA

DELEGATES—4—Williams, Darwin, Clarks; Spence, Robin A., Crab Orchard; Nye, G. F., Omaha; Anderson, Denzel J., Clearwater.

ALTERNATES—Laflin, Lewis E., Crab Orchard; Hoffmeister, Max H. Imperial; Miller, Harold, Laretto; Hutchinson, George K., Laretto; Reeson, Howard, West Point; Spence, L. D., Crab Orchard; Krotz, Marshall, Odell; Burr, Dana, Guide Rock; Porter, William, Arnold; Beerman, Charles F., Dakota City; Pattison, S. R., North Platte; Baker, Marvel, Lincoln; Cole, D. J., Merriman; Glover, Max, Coleridge; Cobb, Claud, Gordon; Vanderkolk, Russell, Bellwood; Polka, Ed., Riverton.

NEW HAMPSHIRE

DELEGATES—1—Fitch, Leon, Deerfield.

ALTERNATES—Sherman, M. C., Claremont; Evans, George N., Dover; Evans, George, Madbury.

NEW JERSEY

DELEGATES—2—Mennen, W. G., Newark; Wetterberg, Dr. Louis, Marlboro.

ALTERNATES—Skelley, Wm. C., New Brunswick; Postley, John, Washington Crossing.

NEW MEXICO

DELEGATES—1—Walton, Millard, Raton.

ALTERNATE—James, William H., Taos.

NEW YORK

DELEGATES—4—Fuerst, Myron, Pine Plains; Bontecou, Fred, Millbrook; Scoon, T. M., Geneva; Taylor, Clayton C., Lawtons.

ALTERNATES—Ryan, Allen, Rhinebeck; Morrison, Sam, Pine Plains; Landauer, Wm., Red Hook; Volker, D. L., Eden; Bodine, Eli, Chemung; Isbrandtsen, Hans, Bayshore; Williams, John, Old Chatham; Wilcox, G. H., Bergen; Fletcher, Dale, Pine Plains.

NORTH CAROLINA

DELEGATES—2—Morrison, J. Graham, Lincolnton; Scott, D.R.S. Floyd, Burlington.

ALTERNATES—Cooley, T. F., Elkin; Neaves, W. A., Elkin.

NORTH DAKOTA

DELEGATES—3—Noble, James, Page; Dawson, John, Mandan; Skadberg, John, Carrington.

ALTERNATES—Plath, William, Davenport; Dick, John, Carrington; Henke, Henry D., Hanover.

OHIO

DELEGATES—7—McCorkle, J. B., Columbus; Purdy, H. R., Columbus; Swafford, Charles, Eaton; Purmort, L. G., Van Wert; Tuttle, Albert, Urbana; Hutchison, E. H., Xenia; Hall, W. Ed., Marysville.

ALTERNATES—Bowman, S. A., Springfield; Allen, George, Springfield; Aleshire, L. C., Springfield; Etling, H. A., Marshalville; Presar, Carl W., Wapakoneta; Miller, Jay, Mechanicsburg; Goodfellow, John, Springfield; Anspaugh, E. M., Edon; Duprey, Rei, Van Wert; Logan, Robert, Van Wert.

OKLAHOMA

DELEGATES—4—Corbin, Carlton W., Ada; Kershaw, Muskogee; Fullerton, S. C., Jr., Miami; Walker, J. P., Tulsa.

ALTERNATES—Cotton, Cecil W., Tulsa; Bates, Charles T., Ada; Schermerhorn, Ed. J., Tulsa; Hudson, Arley, Ft. Supply.

OFFICE BULLETIN

OREGON

DELEGATES—2—Twaits, Ford B., Prairie City; Gray, Frank E., Cottage Grove.
ALTERNATES—Woodward, Don A., Adams; Ryan, Charles T., Butte Falls; Freeman, Leonard, Central Point; Wettle, Fred, The Dalles; Johnson, R. G., Corvallis.

PENNSYLVANIA

DELEGATES—3—Henning, W. L., State College; Torrence, James F., Export; Davidson, Norman, Kennett Square.
ALTERNATES—Heckett, Mrs. E. F., Valencia; Gagenbach, E. W., Wyoming; Leader, Guy A., York; Schiffer, Herbert, West Chester; Dotterer, B. C., Mill Hall.

SOUTH CAROLINA

DELEGATES—2—Davis, F. B., Yemassee; Prettyman, C. F., Summerville.
ALTERNATES—Herron, J. L., Starr; Watson, M. E., Anderson; Reeves, R. A., Seneca; Brandon, Ed., York; Burris, C. S., Seneca; Reid, William, Yemassee.

SOUTH DAKOTA

DELEGATES—2—Sawyer, H. W., Howard; Bush, W. E., Britton.
ALTERNATES—Wage, Chester J., Ferney; Pandernos, H. V., Redfield; Clark, George, Worthing; Hilman, Clarence, Canova; Ganger, Milton, Clear Lake.

TENNESSEE

DELEGATES—5—Keefauver, Joe, Jonesboro; McCroskey, Thomas R., Mentor; Hitch, Thomas J., Louisville; Edwards, C. P., Jr., Kingsport; Bohannon, Lewis H., Crossville.
ALTERNATES—Hannabass, R. L., Jonesboro; Range, Ivan H., Jonesboro; Turner, Roy W., Covington; Wood, James A. T., Newport; Taubert, Hubert, Armathwaite; Yeiser, C. C., Waynesboro; Irwin, P. E., Merryville; Keisling, Roy, Livingston; Farmer, Hubert F., White Pine; Page, Haggard, Clarksville; Verbel, Walter, Algood; Gernt, Arthur, Jamestown.

TEXAS

DELEGATES—3—Brook, Tommy, Camp San Saba; Brewster, Ed., Temple; McGill, J. A., Paris.
ALTERNATES—Alford, Jess B., Paris; Koen, Lee, Willis; Shahan, James T., Brackettville.

VIRGINIA

DELEGATES—6—Neale, Charles T., Gordonsville; Hodges, G. Dayton, Staunton; Randolph, Allen K., Keene; Litton, Kenneth E., Round Hill; Turner, L. W., Forest; Watkins, Wm. Bell, Berryville.
ALTERNATES—Jenkins, Edw., Millwood; Feagans, C. B., Jr., Lynchburg; Rucker, B. A., Charlottesville; Adams, Julian, Lynchburg; Wampler, Charles W., Harrisonburg; Buhrman, A. W., Richmond; Gordon, John, Gordonsville; Frame, A. W., Waynesboro; Schlesinger, Robert, Charlottesville; Yount, Glen E., Staunton; Butler, Lee D., Supply.

WASHINGTON

DELEGATES—2—Battles, O. V., Yakima; Hamilton, Arthur L., Chehalis.
ALTERNATES—Lenhard, Harold, Deer Park; Roberts, Clive, Colfax.

WEST VIRGINIA

DELEGATES—3—Livesay, E. A., Morgantown; Bonar, Clyde, Burlington; Moore, H. B., Lewisburg.
ALTERNATES—Millar, C. A., Keyser; Groves, Jeff T., Petersburg.

WISCONSIN

DELEGATES—3—Hawk, Philip, Cassville; Kettler, O. H., Platteville; Perrin, James C., Bloomington.
ALTERNATES—Blackbourne, L. E., Cassville; O'Bryan, L. L., Mukwonago.

WYOMING

DELEGATES—2—Anderson, Andrew, Encampment; Perryam, John, Encampment.

OFFICERS OF THE

American Aberdeen-Angus Breeders' Association

7 DEXTER PARK AVENUE, CHICAGO 9, ILLINOIS

JULIUS G. CLARK, President
RR 7, Lexington, Ky.

W. A. RAFFERTY, Vice President
Morocco, Ind.

J. F. McKENNY, Treasurer
King City, Mo.

J. FRANK RICHARDS, Secretary
Chicago, Ill.

M. F. GRIMES, Assistant Secretary
Chicago, Ill.

ASSOCIATION FIELD REPRESENTATIVES

CARL OLDSEN, 351 South Gaylord St., Denver 9, Colorado.
AL. SEVERSON, 1316 12th Ave., N., Fargo, North Dakota.
GEORGE FREEMAN, 1724 East 14th Place, Tulsa, Oklahoma.
ROBERT DUPREY, 7 Dexter Park Ave., Chicago, Illinois.
RAE FERRELL, Chamber of Commerce, Albany, Georgia.
MILTON E. MILLER, Keedysville, Maryland.

DIRECTORS

FORD TWAITS.....Prairie City, Oregon
EDWARD JENKINS.....Millwood, Va.
FORREST W. LEMONS.....Congerville, Ill.
W. A. RAFFERTY.....Morocco, Ind.
TOMMY BROOK.....Camp San Saba, Texas
SAM FULLERTON, Jr.....Miami, Okla.
J. J. HENDREN.....Fowlerville, Mich.
THOMAS McCROSKEY, Jr.....Mentor, Tenn.
E. W. SERRELL.....Larkspur, Colo.
JAMES E. NUGENT.....Kansas City, Mo.

17th Floor Bryant Bldg.

J. GARRETT TOLAN.....Pleasant Plains, Ill.
MYRON M. FUERST.....Pine Plains, New York
D. T. WARNER.....Dayton, Ohio

140 Patterson Rd.

DeWITT R. MALLORY.....Hampton, Iowa
W. A. HOPLEY.....Atlantic, Iowa

1946 International Breeding Class Entries

Exhibitors	No. of Cattle
Boyd Farms, Greenfield, Indiana	2
Noel and Ercil Brown, Route 4, Veedersburg, Ind.	3
Merrill S. Castle, Morton, Illinois	1
Cold Saturday Farm, Finksburg, Maryland	7
Don Crawford, Roca, Nebraska	1
Robert F. Cresap, Seymour, Illinois	4
Deloss Wilke & Son, Kearney, Nebraska	1
El-Jon Farms, Rose Hill, Iowa	12
A. N. Folk, Louisville, Ohio	3
Fuerst Stock Farm, Pine Plains, New York	1
Fred S. Frye & Sons, R. R. 2, Peoria, Illinois	1
Gallagher's Farm, Nanuet, New York	4
J. Garrett Tolan Farms, Pleasant Plains, Illinois	21
H. B. Moore, Greenbrier Stock Farm, Lewisburg, West Virginia	3
Goose Creek Farms, Muscatine, Iowa	1
Goodheart Farms, R. R. 2, Eaton, Ohio	1
Paul Halsey & Sons, RFD 1, Charleston, Illinois	2
Hartley Stock Farm, Page, North Dakota	10
Hawley Stock Farm, Liberty, Indiana	4
Mrs. E. H. Heckett, Valencia, Pennsylvania	6
Mr. & Mrs. William L. Henning, State College, Pennsylvania	3
C. M. Jensen & Son, Flanagan, Illinois	7
E. H. Jewett, Lapeer, Michigan	3
Kemp and Sheets, Marion, Iowa	12
W. A. Kirschbaum, Defiance, Iowa	1
A. F. Knoblock, Clyde, Michigan	1
R. C. Krantz & Sons, Lodi, Ohio	3
Dr. L. W. Larson, Greenville, Iowa	1
James A. McGrew, Walnut Grove, Illinois	1
Howard L. McGregor, Rochester, Michigan	13
J. C. McLean, 622 Hampshire, Quincy, Illinois	6
Lucile & John Patton, Jr., Earl Park, Indiana	2
Tim J. Pierce, Creston, Illinois	5
Reverie Knoll Farms, Danville, Kentucky	10
David Lee Rosenbaum, Bradford, Illinois	1
Willard J. Savage, R. R. 3, Streator, Illinois	2
H. W. Sawyer, Howard, South Dakota	7
Schmidt Bros., Delmar, Iowa	2
Edwin A. Schwarm & Sons, Loogootee, Illinois	1
Sky Ranch (Walter E. Johnson), Courtenay, North Dakota	8
Wm. E. Scripps, Lake Orion, Michigan	3
Steak 'N Shake, Rossville, Illinois	5
George Stoerger, Monticello, Illinois	12
Stonegate Farm, RFD 4, Springfield, Illinois	1
Cornelius Thines, Preston, Iowa	6
Timberline Farms, Congerville, Illinois	6
Tyrconnel Farms, Knoxville, Maryland	5
Warner Grove Farms, Greenville, Ohio (D. T. Warner, Owner, 140 Patterson Rd., Dayton, Ohio).	10
C. V. Whitney Farm, P. O. Box 1210, Lexington, Kentucky	9
Witham Farms, Romeo, Michigan	5
Edward Gray, Watford, Ontario, Canada	8
Ralph L. Smith, Kansas City, Missouri	10

Open Steer Class

Oklahoma A. & M., Stillwater, Oklahoma	4
University of Wisconsin, Madison, Wisconsin	4
Bill Barnas, Barnard, Missouri	2
University of Illinois, Urbana, Illinois	4
Iowa State College, Ames, Iowa	8
Purdue University, LaFayette, Indiana	2
University of Wyoming, Laramie, Wyoming	3
Roy Bonnater, Keswick, Iowa	1
Burns & Gatens, Iowa City, Iowa	1
Tilden J. Burg, Sciota, Illinois	3
Gene Burkett, Cornell, Illinois	1
Marilyn Canfield, Altoona, Iowa	1
Collis Bros., Osco, Illinois	3
Leslie Cornwall, Elgin, Illinois	3
Dewar Bros., Cherokee, Iowa	1
Elmer R. Doublar, Warren, Illinois	1
Robert G. Downey, Aledo, Illinois	3
Joe Duea, Belmond, Iowa	3
M. Burdette Erdman, Geneseo, Illinois	1
Gordon Fairchild, Sioux Rapids, Iowa	1
Greenacre Farms, Morocco, Indiana	2
Greenmere Stock Farm, Green Mt., Iowa	3
Clarence & Kenneth Goecke, State Center, Iowa	3
Orlin H. Graham & Sons, St. Louis, Michigan	1
Vernon Graver, Marcus, Iowa	1
Eugene Harvey, Knoxville, Iowa	1
B. F. Hild & Son, Hinton, Iowa	5
Byron Helzer, Barnard, Missouri	5
Hillside Farm, Williamsburg, Iowa	1
Forrest Johnson, Stockwell, Indiana	1
Darrell Julian, Mankato, Minnesota	1
J. L. Klehm, Piper City, Illinois	1
Bernard Klauenberg, Melbourn, Iowa	1
J. C. McLean, Quincy, Illinois	4
Jim Mills, Monmouth, Illinois	4
Jerry Joe Myers, Crawfordsville, Indiana	1
Paul R. Pedersen, Grinnell, Iowa	2
Tim J. Pierce, Creston, Illinois	1
Fred A. Proctor, Mason City, Illinois	1
Robert Sauers, Dawson, Illinois	3
Alfred Schudel, Elgin, Illinois	1
Charles S. Showalter, Hampton, Iowa	1
Dwight Smoker, Wanatah, Indiana	1
Stonegate Farm, Springfield, Illinois	1
Dwight Tabke, Moville, Iowa	2
Joseph R. Thompson, East Liverpool, Ohio	2
Danley Thompson, Defiance, Iowa	1
Dale Tuttle, Hindsboro, Illinois	3
Vernon VerMaas, Firth, Nebraska	1
Warner Grove Farms, Greenville, Ohio	1
D. B. Weldon, London, Ont., Canada	2
C. E. Yoder & Sons, Muscatine, Iowa	4

Returned Mail

Secretary Frank Richards of the Association office states that they are receiving a lot of returned mail. Members have moved and have not advised the Association of a change of address. As a result the matter of getting work and letters back to breeders is being slowed up. The Association wishes to get its mailing list in complete order; so, if this applies to you, advise the office of your new address, or complete address.

New Members

SEPTEMBER 26 TO OCTOBER 23

ARKANSAS—Otto P. Cearley, Sheridan.

CALIFORNIA—Von A. Robbins, LeGrand; Philip A. Myers, Box 101, Placentia.

COLORADO—Roy C. Perkins, Cedaredge.

ILLINOIS—Thomas Morris & Sons, Bement; Dempsey Tucker, R.R. 3, Benton; John J. Maxwell, Farmer City; Marshall Mallet, Greenville; Russell F. Spires, Kempton; Cherry Grove Angus Farm, Mason City; Lyell E. Seneff, Mount Erie; Eugene A. Reiterman & Son, R.R. 3, Mt. Pulaski; Clyde W. Hight & Son, R. R. No. 2, Moweaqua; Floyd G. Hall, R.F.D. 4, Newton; Vernon Smith, Princeville; I. W. Huston & Son, Roseville; Melvin Eugene Lehn, Warensburg.

INDIANA—Carl A. Kneller, R.R. 5, Columbia City; McBee Bros., R.R. 5, Crawfordsville; Moss Farms, Cutler (Mail to: C. M. Moss, Box 282, Greencastle); Bellair Farm, R.R. 2, Box 10, Dunkirk; Wellbourne A. Snepp, R.R. 1, Edinburg;

(Please turn to page 107

Western Breeders Field Day

and the Show and Sale at Denver, October 20-21

By DICK HAHNE

FRIDAY, October 20th, the Western Aberdeen-Angus Breeders' Association held their annual field day. This year the host was R. T. Davis, Jr., and the site was his lovely Elk Creek Ranch southwest of Denver about forty miles.

When I debarked from the Union Pacific, running only two hours late, I was sure that I would miss the field day exercises, but as I walked through the gate Mr. Carl Oldsen, fieldman for the American Aberdeen-Angus Breeders' Association, grabbed me by the arm and hustled me off to his car for the trip down to the Davis ranch. Parked by Oldsen's Chevrolet was a car with a nice deer on one front fender and a dandy black bear on the other, for the deer season was open in this area and we saw many cars coming down from the mountains with deer and bear carcasses as we climbed towards the Davis ranch some seventy-five hundred feet above sea level.

While Denver had been visited several times this was my first trip west of Denver into the Rockies. You can well imagine how beautiful this trip was, even though it was late enough that the Aspens had shed their leaves. The sun was streaming down on the hills and it was very comfortable in the car, but cool when we turned so that the hills shaded the road. I do not know that I can place the ranch exactly, but wou'd say that it is a little east and about eight miles south of Evans Peak, a little stone outfit about fourteen thousand two hundred and some odd feet high.

We arrived shortly before dinner was served, the dinner being a prime young steer (Aberdeen-Angus) that was done to a turn and just being taken from the pit when we parked the car. Borrowing a sharp knife Carl and I posed as experts and cut a nice slice from the first roast and believe me it was fit for a king. It made one feel like it should be in the days of old when folks put their feet under a huge table, tore chunks from the carcass, ate their fill, throwing the bones to the hounds and wiping greasy hands on their brocaded jeans. I wiped my hands on a paper napkin and didn't have any bones to throw to the dogs for we took a cut from a choice chunk.

As dinner was served a tiny black cloud came drifting around Evan's Peak and from a bright sunlit day we were closed in with a brief snow storm which lasted about a half hour, then the cloud sailed on towards Denver, the sun flooded the meadow and a great silver airlines ship droned along high above the mountains on its way to the west coast.

Dinner over all the folks gathered around to see the type demonstration conducted by Mr. W. H. Tomhave, past secretary of the American Aberdeen-Angus Breeders' Association. While he went over the bull a pool was made for a weight guessing contest, about half of the folks present indulged in this event, placing a guess and a dime into Norman Smith's hat, for one of those "Winner take all" deals. I cocked my head, figured carefully and estimated that the animal would weigh sixteen hundred and ninety-four pounds, when the contest was over the weight slip showed that the bull tipped the scales at exactly sixteen hundred and ninety pounds. How proud I was to think I was closest to the weight, but three present had guessed the exact tonnage, those three were all of the female sex and it seems remarkable that only too often, in fact almost always, a woman comes up winner in these events. The three winners were Mrs. M. E. Bellamy, Wheatridge; Mrs. A. L. Krogh, Henderson; Mrs. Pearl Tepoel, Denver, and these three divided the hundred and twenty-four dimes as equally as possible.

Following the type show and weight guessing a class of bulls and a class of females were placed by the crowd, with official placings by Mr. Tomhave. As no prizes were awarded no record of the winners was made, but most everyone present took part in this event which was followed by a curling demonstration directed by Sherman Wheeler, head of the A. H. Department, Colorado Agricultural College, Fort Collins, Colorado.

The program was complete and folks were drifting back to their cars by four o'clock and only a few took time to walk down to the meadow to inspect the breeding herd for the brief snow had been followed by a brisk and co'd wind which drove most of the folks in by the fire. Carl and I were among the last to leave and I thoroughly enjoyed the day and the drive to the ranch and back. It is a trip that can be recommended to one and all, for there are several good herds to be found in this area and one can combine business with pleasure if you want to see both Rocky mountain scenery and some real Aberdeen-Angus breeding cattle.

SHOW AND SALE.

Saturday, October 21st the Western Aberdeen-Angus Breeders' Association held their annual Fall Sale and Show at the Lamont Pavilion in the Denver Stock Yards. The show was held the morning of the sale and the placings made by Mr. Tomhave. There were six classes of females and one class of bulls. Champion bull was Angustorra Bell Boy 5th, son of Bell Boy A. 10th and shown by Mr. J. E. Barbey, Steamboat Springs, Colorado; second place went to Beebe Eileenmere Q. 4th, by Ballindalloch Major E. C., by Hanes' Eileenmere 3d, consigned by August Bohlender & Sons, La Salle, Colorado; third place went to Andy Anderson, Encampment, Wyoming, on A Bar A Eston 12th, son of Eston of Enverness, by Eston of Quality.

Class one of the females was topped by Colorado's Blackcap Gracie 8th, a March 1942 cow sired by Highland General of Ada, by General of Ada. She was shown with a heifer calf, calved May 26, 1946 at side, sired by Elite Eston. This cow and calf was shown by E. W. Serrell, Larkspur, Colorado. Second in this class was Ebony's Erica of Ida 59th, shown by William Ljungdahl, Menlo, Kansas.

Class two of the females was headed by Pride of Imperial H., by Evidence Eileenmere. She was shown by Max H. Hoffmeister, Imperial, Kansas, and it was learned that this heifer had been Miss Hoffmeister's 4-H Club project, and a sweet young heifer she was. Second place in this class went to Countess of A Bar A 9th, daughter of A Bar A Prince and shown by Andy Anderson, Encampment, Wyoming, or rather was shown by Mrs. Anderson, who confessed she was having "The time of her life" showing the cattle A Bar A Ranch had consigned to this event.

Class three was headed by Beebe Queenie 10th, by Belleau Michelob 3d, shown by August Bohlender & Sons and second went to Eston's Sunny, by Eston of Enverness, shown by John and Janet Peryam, Encampment, Wyoming.

Class four found Eston's Betina 5th, a daughter of Eston of Enverness, shown by John and Janet Peryam, Encampment, Wyoming, as first; second place going to the W. B. Lutes entry, Enchantress Etta 18th, daughter of Enchanter of South Oaks.

Class five was won by Black Ida of A Bar A, a daughter of Black Idol 3d of Sunbeam, shown by Mrs. Andy Anderson, A Bar A Ranch, Encampment, Wyoming. Second to Beebe Barbara 5th daughter of Belleau Michelob 3d. shown by August Bohlender & Sons, La Salle, Colorado.

Class six went to Par Miss Bandolier Erlon, by Bandolier Erlon 8th, shown by Painter Hereford Company, Denver and Roggen, Colorado. Second went to Joe D. Conner, Littleton, Colorado on his entry Pithar Blackcap sired by General E. C. 10th, by General 49th of Lonjac.

Champion female was won by E. W. Serrell on his cow and calf entry and reserve champion went to the Max Hoffmeister entry.

The summary and report of the sale follows:

SUMMARY:

72 Lots	$33300.00, average	$ 470.83
7 Bulls	6975.00, average	996.43
65 Cows	25925.00, average	398.85
Top 5 Head	9925.00, average	1985.00
Top 10 Head	13300.00, average	1330.00
Top 15 Head	15745.00, average	1049.66
Top 20 Head	17820.00, average	891.00

Top Bull—A Bar A Eston 12th 846632; calved April 27, 1945; sire, Eston of Enverness 631203; dam, Revomere's Ida 483062; consigned by Andrew Anderson, A Bar A Ranch, Encampment, Wyoming; purchased by Louis Pinello, Colorado Springs, Colorado 2500.00

Second Top Bull—Angustorra Bell Boy 5th 882893; calved July 16, 1945; sire, Bell Boy A. 10th 647309; dam, Eisa of J. E. B. 724774; consigned by J. E. Barbey, Steamboat Springs, Colorado; purchased by Gilbert Beebem, Altonah, Utah 1950.00

Top Cow—Colorado's Blackcap Gracie 8th 682181; calved March 20, 1942; sire, Highland General of Ada 546637; dam, Colorado's Blackcap Gracie 3d 549801; consigned by E. W. Serrell, Larkspur, Colorado; purchased by Walter C. Ferguson, Cheyenne, Wyoming 2500.00

Second Top Cow—Beebe Georgina 16th 855-00.); calved January 22, 1945; sire, Belleau Michelob 3d 564097; dam, Beebe Georgiana 2d 545064; consigned by August Bohlender & Sons, La Salle, Colorado; purchased by Walter Ferguson & Sons, Cheyenne, Wyoming 2200.00

BULLS:

Beebe Eileenmere Q. 4th (Sent for Record), (August Bohlender & Sons), calved 9-1-45; sire, Ballindalloch Major E. C. 692-739; Raymond Henke, Wheatland, Wyo..... 700.00

Angustorra Bell Boy 5th 882893, (J. E. Barbey), calved 7-16-45; sire, Bell Boy A. 10th 647309; Gilbert Beebe, Altonah, Utah 1950.00

A Bar A Eston 12th 846632, (A. Bar A Ranch), calved 4-27-45; sire, Eston of Enverness 631203; Louis Pinello, Colorado Springs, Colorado..... 2500.00

General D. 21st 868966, (R. T. Davis, Jr.), calved 3-10-45; sire, General 4th of Elk

Creek 670042; V. O. Stickley, Laramie, Wyoming 405.00

Imperial Boy 102d 859096, (Max H. Hoffmeister), calved 3-26-45; sire, Evidence Eileenmere 535240; Frank Neville, Loveland, Colorado 650.00

Black Ras 795941, (Joe D. Conner), calved 2-26-44; sire, Oak Ridge Marshallmere 587762; Wm. Sturdivant, Wauenta, Nebraska 435.00

L. U. Blackcap 785813, (Frank Lucore), calved 12-30-43; sire, Bard 3d of Page 468305; Raymond Henke, Wheatland, Wyoming 335.00

COWS:

Pitbar Blackcap (Sent for Record), (Joe D. Conner), calved 10-12-45; sire, General E. C. 10th 696126; W. E. Houston, Buckingham, Colorado 230.00

Par Miss Bandolier Erlon 907142, (Painter Hereford Company), calved 9-3-45; sire, Bandolier Erlon 8th 707020; Milton Biggs, Levant, Kansas 250.00

Par Miss Blackbird Pride 907144, (Painter Hereford Company), calved 9-18-45; sire, Burgess Pride of S. & S. 689977; Milton Biggs, Levant, Kansas 250.00

Black Ida of A Bar A 856807, (A Bar A Ranch), calved 7-23-45; sire, Black Idol 3d of Sunbeam 754904; Waldo E. Forbes, Sheridan, Wyoming 400.00

Beebe Barbara 5th 888737, (August Bohlender & Sons), calved 7-2-45; sire, Belleau Michelob 3d 564097; Raymond Henke, Wheatland, Wyoming 460.00

Larkspur Annie Queen 5th 888745, (Paul W. Brown), calved 6-1-45; sire, A Bar A Inverness 695583; Fred Ticen, Lakewood, Colorado 250.00

Queen of Larkspur 8th 888747, (Paul W. Brown), calved 6-20-45; sire, Bessie's Quality of Ada 603300; Bob Strang, Ft. Collins, Colorado 280.00

Earnest Erica D. 8th 874958, (R. T. Davis, Jr.), calved 6-28-45; sire, General 4th of Elk Creek 670042; Howard Myers, Colorado Springs, Colorado 260.00

Bell Boy Darlor Queen 863028, (Max H. Hoffmeister), calved 5-9-45; sire, Bell Boy Darlor 18th 718164; Wm. Ljungdahl, Menlo, Kansas 300.00

Bell Boy's Imperial Queen 863030, (Max H. Hoffmeister), calved 5-12-45; sire, Bell Boy Darlor 18th 718164; Fred C. Fassler & Sons, Akron, Colorado 285.00

Imperial Pride H. 863033, (Max H. Hoffmeister), calved 5-29-45; sire, Prince Eric 16th 663904; Bob Strang, Ft. Collins, Colorado 285.00

Imperial Queen of Holt 863036, (Max H. Hoffmeister), calved 6-14-45; sire, Prince Eric 16th 663904; Fred Ticen, Lakewood, Colorado 265.00

Queen Belle 27th 863040, (Max H. Hoffmeister), calved 4-4-45; sire, Prince Eric 16th 663904; W. E. Houston, Buckingham, Colorado 260.00

Pride Lad D. 7th 874951, (S. Jay King), calved 6-8-45; sire, Hanes' Eileenmere 3d 569533; Fred C. Fassler & Sons, Akron, Colorado 310.00

Prudence of Crestview 19th 913864, (William Ljungdahl), calved 8-10-45; sire, A Bar A Blackcap Elbanor 747779; Bob Strang, Ft. Collins, Colorado 270.00

Enchantress Etta 18th 893434, (W. B. Lutes), calved 5-10-45; sire, Enchanter of South Oaks 647483; Charles Wiggins, Lebanon, Nebraska 285.00

Eltheria 48th 893435, (W. B. Lutes), calved 5-10-45; sire, Enchanter of South Oaks 647483; Charles Wiggins, Lebanon, Nebraska 285.00

Enchantress Etta 19th 893436, (W. B. Lutes), calved 5-15-45; sire, General Eston 684916; Charles Wiggins, Lebanon, Nebraska 285.00

Eltheria 49th 893438, (W. B. Lutes), calved 5-20-45; sire, Enchanter of South Oaks 647483; Bob Strang, Ft. Collins, Colorado 300.00

Blackcap Hilda L. 23d 893443, (W. B. Lutes), calved 6-2-45; sire, General Eston 684916; Bob Strang, Ft. Collins, Colorado 300.00

Annie Quizzer 4th 893448, (W. B. Lutes), calved 6-5-45; sire, General Eston 684-916; Frank Collard, Como, Colorado 270.00

Eisa L. 30th 893451, (W. B. Lutes), calved 6-8-45; sire, General Eston 684916; Frank Collard, Como, Colorado 270.00

Eston's Betina 5th 891319, (John & Janet Peryam), calved 5-20-45; sire, Eston of Enverness 631203; Wm. Ljungdahl, Menlo, Kansas 280.00

Revolution's Ideal Betina 891322, (John & Janet Peryam), calved 6-20-45; sire, A Bar A Ideal 695578; Boyd Crawford, Meeker, Colorado 265.00

Revolution's Elda Blackcap 891324, (John & Janet Peryam), calved 7-10-45; sire, A Bar A Ideal 695578; Wm. Ljungdahl, Menlo, Kansas 260.00

Countess of A Bar A 9th 846617, (A Bar A Ranch), calved 2-13-45; sire, A Bar A Prince 654007; Lewis Pierce, Creston, Illinois 750.00

Countess of A Bar A 8th 846621, (A Bar A Ranch), calved 3-4-45; sire, A Bar A Prince 654007; Louis Pinello, Colorado Springs, Colorado 500.00

Countess of A Bar A 10th 846623, (A Bar A Ranch), calved 4-7-45; sire, A Bar A Prince 654007; Lewis Pierce, Creston, Illinois 775.00

Beebe Georgina 16th 855009, (August Bohlender & Sons), calved 1-22-45; sire, Belleau Michelob 3d 564097; Walter Ferguson & Son, Cheyenne, Wyoming 2200.00

Beebe Queenie 10th 888732, (August Bohlender & Sons), calved 4-26-45; sire, Belleau Michelob 3d 564097; Raymond Henke, Wheatland, Wyoming 510.00

Beebe Blackbird 15th 888733, (August Bohlender & Sons), calved 4-26-45; sire, Belleau Michelob 3d 564097; Raymond Henke, Wheatland, Wyoming 410.00

Pride of Imperial H. 859098, (Max H. Hoffmeister), calved 4-17-45; sire, Evidence Eileenmere 535240; H. Alfred Krogh, Henderson, Colorado 725.00

Enchantress Etta Kay 888088, (S. Jay King), calved 2-8-45; sire, Eileenmere E. C. 2d 696128; C. B. Dickinson, Ft. Collins, Colorado 250.00

Queen E. C. K. 889860, (H. Alfred Krogh), calved 3-22-45; sire, Eileenmere E. C. 696120; C. E. Tupps & Sons, Denver, Colorado 220.00

Barbara of Uma 9th 867070, (A. W. Lambert), calved 3-20-45; sire, Eileenmere R. 5th 634464; W. J. Stevens, Grand Junction, Colorado 230.00

Bandolier's Pride 13th 882696, (William Ljungdahl), calved 1-15-45; sire, Applewood Bandolier 77th 623922; Charles Wiggins, Lebanon, Nebraska 380.00

Elisena of Thornwood 5th 833358, (Painter Hereford Company), calved 4-11-45; sire, Edina's Elbon 676176; C. B. Dickinson, Ft. Collins, Colorado 255.00

Edrey O. 833359, (Painter Hereford Company), calved 4-14-45; sire, Edina's Elbon 676176; W. J. Stevens, Grand Junction, Colorado 250.00

Par Eline 907125, (Painter Hereford Company), calved 4-17-45; sire, Bell Boy A. R. 5th 708829; W. R. Rogerson, Parker, Colorado 280.00

Eston's Black Queen 891314, (John & Janet Peryam), calved 3-23-45; sire, Eston of Enverness 631203; Ed Serrell, Larkspur, Colorado 300.00

Pride of Eston Lady 2d 904163, (John & Janet Peryam), calved 4-8-45; sire, Eston of Enverness 631203; Lowell Moran, Weldon, Colorado 290.00

Pride of Eston Lady 891316, (John & Janet Peryam), calved 4-10-45; sire, Eston of Enverness 631203; Lowell Moran, Weldon, Colorado 280.00

Southern Maryland Field Day at Whitehall Farms

4-H judging in connection with Southern Maryland Field Day at Whitehall Farms, Gambrills, Maryland.

Mr. and Mrs. Stephen W. Duckett, owners of Whitehall Farms at Gambrills, Maryland, were hosts on October 19th to about three hundred, as the Southern Maryland Field Day was held at Whitehall Farms. Whitehall Farms, by the way, is the birthplace of John Hopkins.

A type demonstration, using as his subject, Ravenswood Pride Eric 20th and Ames Plantation Bridle Wreath, was well done by Mr. W. Alan McGregor, of Andelot Stock Farm. Judging contests by 4-H club boys and girls were held and a tour of the farm, as well as inspection of the live stock and the barns and fields completed a day of pleasure and education for Maryland breeders and friends.

A splendid dinner was served, after which Mr. and Mrs. Duckett served oysters, roasted, to all who wanted. Our report is that bushels and bushels of oysters were consumed. Many prominent breeders were in attendance including: Mrs. H. H. Hackney, of Cold Saturday Farm, president of the Maryland Breeders' Association; W. Alan McGregor, of Andelot; Mr. Uial Bee, Dr. Brueckner, Dr. Gibbsm, Dr. Everson and Dr. Paelma, all of the University of Maryland. Others from the University of Maryland included Messrs. Fred Leinbach, James Outhouse and Joseph M. Vial as well as Dr. T. B. Symonds, head of the Extension Service. Mr. LaMotte, former Maryland association president from Towson and Milton E. Miller, field representative of the American Aberdeen-Angus Breeders' Association were also present.

We are sure that all of the guests enjoyed the hospitality of Mr. and Mrs. Duckett at Whitehall and that they returned to their homes with a better understanding of the worth of good Aberdeen-Angus after seeing the Whitehall herd.

Doddie Reserve Open Champion at Baltimore

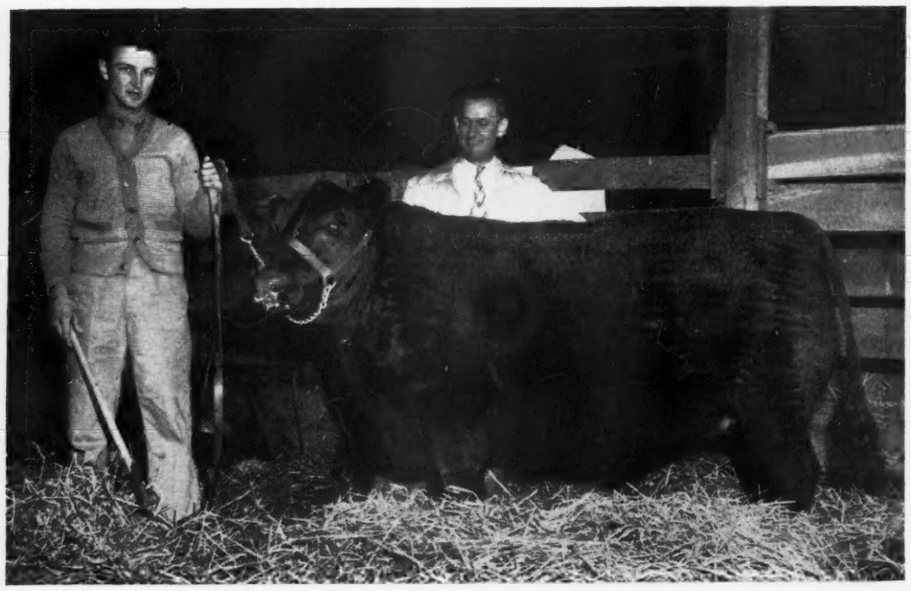

Exhibited by Mrs. Josiah Marvel, Jr., of Coatesville, Pennsylvania, sold for 60c per pound in the sale ring and was purchased by the Wm. Schluderberg-T. J. Kurdle Company. Mr. Schluderberg's Wilmae Farm showed the champion lightweight load of fat cattle which was also named reserve champion in the carload fat cattle class. Boise Beuchamp, of Princess Anne, Maryland, showed still another Aberdeen-Angus entry which won honors at the Show by being acclaimed Reserve Club Champion.

Eston's Sunny 891317, (John & Janet Peryam), calved 4-15-45; sire, Eston of Enverness 631203; Howard Meyers, Colorado Springs, Colorado 385.00

Queen 60 N. 914592, (Norman H. Smith), calved 3-1-45; sire, Eileenmere G. 17th 638062; Wm. Ljungdahl, Menlo, Kansas.. 290.00

Pride of Aberdeen N. 914590, (Norman H. Smith), calved 1-12-45; sire, Eileenmere G. 17th 638062; Louis Pinello, Colorado Springs, Colorado 300.00

Queen N. 30th 914598, (Norman H. Smith), calved 3-9-45; sire, Eileenmere G. 17th 638062; Lewis Pierce, Creston, Illinois.... 300.00

Lady Mina N. 914600, (Norman H. Smith), calved 3-24-45; sire, Eileenmere G. 17th 638062; Wm. Ljungdahl, Menlo, Kansas.. 290.00

Eileenmere's Lass N. 914605, (Norman H. Smith), calved 4-2-45; sire, Eileenmere R. 4th 634463; Wm. Ljungdahl, Menlo, Kansas 290.00

Queen 70 N. 914607, (Norman H. Smith), calved 4-9-45; sire, Eileenmere G. 17th 638062; Lewis Pierce, Creston, Illinois.... 300.00

Queen N. 11th 914610, (Norman H. Smith), calved 4-11-45; sire, Eileenmere G. 17th 638062; A. J. Vonvihl, Livermore, Colorado 275.00

Queen Lucore 7th 815438, (A. B. Lucore & Son), calved 10-6-44; sire, General 41st of Lonjac 572535; Lewis Pierce, Creston, Illinois 425.00

Erica 20 N. 914589, (Norman H. Smith), calved 10-10-44; sire, Gay Black Man 653074; Raymond Henke, Wheatland, Kansas 270.00

Erica of Angustorra 13th 818887, (J. E. Barbey), calved 5-12-44; sire, Colorado Glenn 2d 648925; Bob Rogerson, Parker, Colorado 330.00

Blackcap of Angustorra 10th 818888, (J. E. Barbey), calved 5-13-44; sire, Colorado Glenn 2d 648925; Bob Rogerson Parker, Colorado 330.00

Enchantress of Angustorra 824978, (J. E. Barbey), calved 6-15-44; sire, Eileenmere 491st 693744; A. J. Vonvihl, Livermore, Colorado 345.00

Blackcap of Angustorra 12th 824984, (J. E. Barbey), calved 6-21-44; sire, Bandolier T. 3d 647650; A. J. Vonvihl, Livermore, Colorado 345.00

Pride of Angustorra 7th 824976, (J. E. Barbey), calved 6-15-44; sire, Eston Repeater 677576; A. J. Vonvihl, Livermore, Colorado 345.00

Birdie of Angustorra 824990, (J. E. Barbey), calved 6-30-44; sire, Willow Park Albert 596849; Bob Rogerson, Parker, Colorado 330.00

Blackbird of Angustorra 11th 828409, (J. E. Barbey), calved 7-6-44; sire, Bandolier T. 3d 647650; O. J. Grace, Otis, Colorado 330.00

Blackbird of Angustorra 12th 830785, (J. E. Barbey), calved 7-9-44; sire, Bandolier T. 3d 647650; O. J. Grace, Otis, Colorado 330.00

Erica of Angustorra 18th 830790, (J. E. Barbey), calved 7-16-44; sire, Willow Park Albert 596849; O. J. Grace, Otis, Colorado 330.00

Ebony's Erica of Ida 59th 843413, (William Ljungdahl), calved 7-6-44; sire, Bandolier of Sunset 717794; Raymond Henke, Wheatland, Wyoming 500.00

Romper's Lady 23d 753292, (Albert Kniese), calved 3-27-43; sire, Bar Quality Prince E. 629121; Lawrence H. Longacre, Ft. Morgan, Colorado 550.00

Barbara of Yma 5th 748810, (A. W. Lambert), calved 9-19-43; sire, Applewood Bandolier 87th 635086; Louis Pinello, Colorado Springs, Colorado 475.00

Colorado's Blackcap Gracie 8th 692184, (E. W. Serrell), calved 3-20-42; sire, Highland General of Ada 546697; Walter C. Ferguson, Cheyenne, Wyoming 2500.00

Memories

(Continued from page 55-D)

tain but to still further improve upon all down through the years of the breed's history. And the show rings of America, and other countries as well, have furnished the best medium for accomplishing these results. I have always felt that the main benefit of showing comes through the incentive it gives breeders to continually improve their animals in order that they may successfully compete with their fellow breeders in the show rings.

Without a doubt, the International show at Chicago stands out preeminently in this respect. Ever since its inception in 1900, it has furnished the proving ground, so to speak, to test the ability of breeders both Nationally and Internationally.

As as exhibitor who started to show at the International of 1906, and who never missed exhibiting at any International show since that date until the show was discontinued after 1941, because of war conditions, I have naturally experienced many interesting and thrilling incidents in connection with it, of which I shall always have a vivid recollection.

Perhaps, the strangest thing that ever happened to me at an International, occurred in 1921. Under the system of judging prevailing at that time, the first prize senior yearling bull, the first prize two-year-old bull, and the first prize aged bull, were lined up for the senior championship contest, with Donald M. Allan, of Scotland, officiating as judge. The two-year-old contestant was our Prizemere 9th, a bull which was destined to subsequently become famous as a sire. This was his first show, and having been produced on my Iowa farm during the period when all of our show cattle were being sent out from the herd of Washington State, he had received no special fitting until a month or so prior to the opening of the International. He was so promising, however, in his every day form, that, at the last minute, we decided to take him to the International where he was stalled with our fitted show animals that had made the big circuit that year. Due to his lack of fitting, he looked rather ragged in comparison to his sleek, highly-fitted stall mates. Despite this handicap, however, his outstanding conformation and individuality carried him through the show to the championship contest above mentioned.

It was plainly evident that Judge Allan was very favorably impressed with this young bull in the rough. And to the many interested and anxious on-lookers who crowded the rail, it was apparent that the decision was going to be made in favor of the two-year-old Prizemere 9th. This was proved by Judge Allan finally placing his hand on him and looking around for the clerk of the show to tell him of his decision. At that critical moment, however, the clerk was at the other end of the arena. After waiting a certain length of time for him to appear, the judge started looking the bulls over again and when the clerk did finally arrive on the scene, he reversed his decision in favor of the aged bull, Prince Marshall, the first in the long line of champion bulls by Earl Marshall.

To my readers, it will not be difficult to visualize my disappointment in losing the most coveted prize—the bull grand championship—of the International show, after virtually holding it in my hand, but such are the disappointments that go with the show business. One must learn to share them with the pleasant things which happen, many of which have come my way and for which I have been deeply grateful.

In relating this incident I am not in the least critical of Judge Allan's final decision. His reversal of opinion after renewed deliberation is something that any good judge might do under similar circumstances. The fact is I have always rated Donald Allan, of Scotland, as one of the top judges of Aberdeen-Angus cattle that I have ever known and he is, today, one of my best friends.

A number of years after this incident at the Chicago International, I was sitting one evening before a cheerful grate fire in the Station Hotel at Perth, Scotland, having arrived there on a damp, chilly evening, after disembarking from a Trans-Atlantic Liner, at Glasgow. A gentleman approached me and after introducing himself as Donald Allan, asked me if I remembered him as the Judge at the International of 1921. I met Mr. Allan at that time but due to all of the excitement and activities of an occasion of that kind, I became only slightly acquainted with him, and the same thing was true in his case. He went on to say that I should

remember him very well because, at one time, he had decided to give my bull, to which he referred as the "shaggy bull", the championship award, and he went on to tell me just what happened which was as I have stated above, that after waiting a certain length of time for the clerk to show up, he renewed his deliberations with the conclusion that the older bull was probably more deserving of the honor because he would never have another chance to win, whereas, Prizemere 9th, who was very much undeveloped, would have a good chance to win at future shows. Upon this reasoning he based his final decision and I have never questioned his doing so.

Although, the case of Prizemere 9th was a conspicuous example of the closeness of important decisions in the show ring, similar things happen right along which demonstrate how narrow is the margin sometimes between fame and obscurity. In the case of Prizemere 9th, however, although he lost the International Grand Championship, he eventually became famous in his own right as a sire.

Sanders History

(Continued from page 49)

senior herd sire at present is Elbanor 5th of Page, sire Glencarnock Revolution 6th. He is a tried sire bred by Hartley Stock Farm and was used by Senator H. D. Miller at Morley, Iowa. Senator Miller has over one hundred females in his herd by Elbanor. Following is a quotation from a letter received from him: "We have more than one hundred of his cows in the herd at this time. Calves sold by him have gone to the very best herds in the country. I consider Elbanor one of the best bulls of the breed and he should last for several years." This bull has sired many good cattle and was the sire of the grand champion bull at the Iowa Show and Sale in 1939.

In addition to Elbanor 5th of Page, the Spences are using Eileenmere Kindness, a combination of the best Rosemere and Tolan breeding. They bought this bull at foot in the Rosemere dispersion, giving $825.00 for his seventeen year old mother and the bull calf. He has developed into a great bull and they have been offered considerably more for him than he cost. The dam of Eileenmere Kindness was one of the best cows ever produced at Rosemere and one of the great cows of the breed. She is the mother of four Chicago International winners including: Prizemere 138th at head of his class in 1939 and the junior champion heifer, Pride of Rosemere 289th in 1932. This bull combines the excellent qualities of the champion Eileenmeres through his sire with the production record of his dam, Kindness C. B. 2d. Eileenmere Kindness is closely related to Playman of Sunbeam, Oakville Quiet Lad, and Blackcap Bertram. In this connection the following quotation is from a letter received from Otto Battles.

"Old Kindness, Mr. Spence, was always one of my favorites in the herd, and she was without doubt one of the very top producing cows the herd has ever had, from the standpoint of dollars and cents alone, to say nothing of the show winnings of so many of her progeny. Without taking the time to check back on all of her calves which have made show records, I think the fact that she produced two International first prize winners—one a bull and one a heifer and that the heifer was an International junior champion, proves her to be beyond question one of the greatest producing cows of the breed."

It may be said further that a granddaughter of Old Kindness won her class at the 1941 International and sold for $1825.00 in the Chicago sale. Mr. Battles recently purchased a son of Eileenmere Kindness, Eileenmere's Kind 4th, from the Spences to use as a herd sire at Rosemere. Eileenmere's Kind 4th was shown by Rosemere on the 1941 and 1942 Show circuit and placed well up in her class wherever shown. Other sons of Eileenmere Kindness are heading many top herds in the state of Nebraska.

The Spences have recently purchased a junior herd sire, Coleppamere Epponian, from the University of Nebraska. This calf won his class at the 1941 Nebraska State Fair in the strongest show ever held there and placed near the top of his class at the 1941 International.

The Spence herd has made great improvement during the past five years and the females will compare well with any herd in the country. A carload of foundation females were sent to Alabama and others were sent to New York state during 1941.

R. A. Spence, junior member of the Spence firm, has taken an active interest in the promotion of Aberdeen-Angus cattle in Nebraska through the promotion of the 4-H judging contest held annually at the state show and sale at Columbus and through the 4-H breeding heifer class at the Nebraska State Fair.

The Black Pastures herd, owned by Dr. and Mrs. Anderson, of Beatrice, is located two miles east of Lewiston in Pawnee County. This herd was established in 1934 when the farm was acquired and given the name of "Black Pastures", considered appropriate for pastures filled with Aberdeen-Angus cattle. The herd consists of about fifty registered cows representing the Enchantress Erica, Antelope, Pride of Aberdeen, Trojan Erica, Miss Burgess, Queen Mother, Elba and Blackcap families. The original blood came from the Krotz Stock Farm, of Odell; Laflin Estate, of Crab Orchard; William Williams & Sons, of Clark's;

Adams Plantation - - - Lynchburg, Virginia

Herd Sires:

ELBAR BLACK C. 660242
1943 NATIONAL SALE and SHOW RESERVE CHAMPION.

EILEENMERE 645th
Sired by the $30,000 EILEENMERE 487th 668743.

For Sale 20 good producing cows. Bred to Elbar Black C. 660242. We usually have a few young bulls and females for sale. Visit the farm or write for description and prices.

Lynchburg P. O. Box 581 Virginia

Green Hill Farms
Breeders of Pure Bred Aberdeen-Angus Cattle

Senior Herd Sire: **Epponian 2d of Broadview 560598**

Will be happy to have you visit our farms and inspect our 1946 Calf Crop—Now offering a few Young Bulls.

HERD T. B. and BANG'S ACCREDITED

GLENN E. YOUNT
Owner

Staunton, Virginia

Creswell Farm, Forest, Virginia

Creswell Prince Burgess

A very good son of PRINCE ESTON QUALITY from a Miss Burgess dam sired by ENVIOUS BLACKCAP B. 6th. He is a real Herd Bull in type as well as in his excellent blood lines.

*

For Sale---A Few Bulls

Sired by BLUE RIBBON of BLACK BEAUTY, GENERAL LUCIFER of CRESWELL and BARRICADE of WINTON.

Joseph Schwerin Forest, Virginia

Congdon & Battles, of Yakima, Washington; Bethel Farms, Inc., Pine Plains, New York; L. R. Kershaw, Muskogee, Oklahoma; and the late Pat Donohoe's herd.

During the past few years the herd has been headed by Bummer Revolution, a son of Revolution 100th out of Maid of Bummer, a Miss Burgess bull bred by Strathmore Farms, Webster City, Iowa. The herd has been shown at a number of state and county fairs in the mid-west and has won many ribbons. During its existence, breeding cattle have been sold as far east as Galena, Maryland, and as far west as Honolulu, Hawaii. Dr. Anderson has served the Nebraska Aberdeen-Angus Breeders' Association as vice-president and president, also representing the state as a delegate to the annual meeting of the American Aberdeen-Angus Association. During his administration as president of the state association a junior judging contest was inaugurated in connection with the annual show and sale. This event has grown to where six hundred boys take part in it annually and it has the support of the University, county and school officials of the state. In 1942 most of the herd was sold to Chas. Bates, Ada, Oklahoma because Dr. Anderson has not been able to give the herd personal attention since he is serving as an officer in the armed forces.

The Nebraska State University herd was started shortly after World War I, by the purchase of a few cows from J. W. McClung, of Indianola, Nebraska. A year or two later when McClung sold out, two cars of cows and a bull were bought. None except herd bulls have been purchased since 1920. In the original purchase were many of McClung's best producing cows including a full sister to Queen Millie of Sundance, twice International grand champion female. With these cows came the McClung-bred bull, Kenyon 3d, an inbred son of Kenyon, the sire of Queen Millie of Sundance. Kenyon, used very successfully by McClung, was bred by Charles Escher and was a son of Kanimura of Ballindalloch, imported by Mr. Escher. Kenyon 3d was used for several years in the University herd. He left a number of good daughters and sired many steers that gave a good account of themselves on the tanbark at Chicago and elsewhere. College Kenyon, the "forgotten man" at the 1925 International—but later grand champion steer and grand champion carcass at Denver—was probably Kenyon's best steer. Kenyon 1st, however, was champion Aberdeen-Angus and reserve champion at Chicago in 1924. Following Kenyon 3d was a J. B. Hollinger-bred bull, Irenmere Gay Lad 2d, a son of Irenmere 6th, by Prizemere 9th. Gay Lad's dam was by Blackbird Invincible. He was used for five years with good success upon the daughters of Kenyon 3d. For five consecutive years he sired the champion group of steers at Denver.

So well did grandsons of Prizemere 9th, bred by Congdon & Battles, mate with the College females that this line was followed when a new sire was obtained. The new bull was Epponian of Rosemere 6th by Prizemere 32d. Epponian's dam was by Capper Boy, by Prince Albert Ito, out of the imported cow, Epponia of Morlich. Epponian of Rosemere 6th is a full brother to Epponia C. B. 2d, the $3500.00 cow in Congdon & Battles' dispersion sale 1937, and dam of the 1936 International grand champion bull, Epponian 8th of Rosemere. He mated well with daughters of Irenmere Gay Lad 2d, but with a few exceptions did not do equally well on the remaining daughters of Kenyon 3d. A second sire bred by J. B. Hollinger was obtained, a tried bull in the herd, having been borrowed for a short time in 1930. He was Pride Irenmere of Wheatland, by Irenmere 6th, by Prizemere 9th. He was used on some of the Kenyon 3d cows and daughters of Epponian of Rosemere 6th. This combination worked unusually well. Pride Irenmere, at the age of fourteen years, was shipped in March 1939 and his place is being taken by one of his outstanding sons, N. U. Clovermere, out of a daughter of Irenmere Gay Lad 2d, second dam by Kenyon 3d. From this cow family have come the University's best steers, including several champion carcasses, two reserve grand champions, several breed champions, and many first prize winners.

At the present time the University herd numbers approximately thirty-five females. All are young and have been culled very close each year. Close culling, saving all top heifers, using good bulls, and similarity of breeding have resulted in an unusually uniform group of cows. Family names have meant nothing in this herd, the heifers being retained or sold entirely upon the basis of individuality. This program has yielded results and it is an accepted fact that the University herd is the outstanding herd of Aberdeen-Angus in the state. Nebraska breeders are proud of the herd and they have requested a few top calves be saved for bulls. Several are heading herds in Nebraska and Iowa and while good prices have been received, none could be repurchased at near the original price. It is believed that the policy is doing Nebraska breeders far more good than following the old practice of steering all bull calves.

(To be continued)

Acre Island Farm

Herd Sire . . .

Epponian Pal of LeBaron 796361

Reserve Champion Bull of the 1945 Virginia Breeders' "SPOTLIGHT" Show and Sale, Warrenton, Virginia. Bred by LeBaron Farm, Warrenton, Virginia.

Foundation Females

Selected from outstanding breeding herds of this area, including Highlands, Ravenswood and Charles T. Neale. We now have young stock ready for sale.

T. L. Moorman Owner — **Percy Goodwin** Manager

Nansemond County

CHUCKATUCK, VIRGINIA

Shenaview Farm . . .

Registered Aberdeen-Angus Cattle

Farm—2 miles W. of New Market, Va.

R. R. RENALDS, TIMBERVILLE, VIRGINIA

Valley Vista Farm

. . . . . Successful Breeders of Registered Aberdeen-Angus for over 30 Years

Herd Sires:

Carbonier 3d of Winton

and

Blackcapmere of Broadview

A nice selection of young SONS and DAUGHTERS of our TWO GOOD HERD SIRES, both of whom are choicely bred.

C. B. Feagans, Jr. R.F.D. No. 3 **Lynchburg, Va.**

Greenbrier Stock Farm

Lewisburg West Virginia

Presents . . . **Greenbrier Eric 3d 852620**

Calved April 2. 1945.

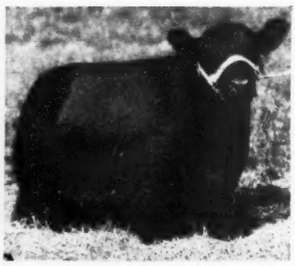

Ravenswood Eric 20th
- Ames Plantation Pride's Eric
  - Ames Plantation Elmour
  - Ames Plantation Phavorite
- Canterbury Miss Burgess
  - Kanimura 2d of Briarcliff
  - Briarcliff Miss Burgess 28th

Erica of Raona 2d
- Cesora's Evader Mercury
  - Evesback Evader
  - Blackcap Mermaid
- Erica Eva C.
  - Evesback Evader
  - Erica Elvira

ACCREDITED FOR BANG'S AND T. B.

H. B. Moore **Houston B. Moore, Jr.**

Hallam Homestead Sale

Abingdon, Illinois, October 4th

SUMMARY:

42 Cows	$15685.00, average	$ 373.45
Top 5 Head	3315.00, average	663.00
Top 10 Head	5780.00, average	578.00
Top 14 Head	7730.00, average	515.33

Top Cow—Barmarshall's Jilt M. 3d 855532; calved March 31, 1944; sire, Blackcap Renomar 6th 655912; dam, Barmarshall's Jilt 4th 573206, Springhaven Farm, Evansville, Indiana **750.00**

Second Top Cow—Jilt's Lassie Mc 2d 721499; calved May 26, 1942; sire, Woodlawn Enchanter 600961; dam, Jilt's Lassie Mc 627323; William Hansen & Sons, Dixon, Iowa **700.00**

COWS:

Jilt's Lassie Mc 2d 721499, calved 5-26-42; sire, Woodlawn Enchanter 600961; Wm. Hansen & Sons, Dixon, Iowa 700.00

Barmarshall's Jilt M. 3d 855532, calved 3-31-44; sire, Blackcap Renomar 6th 655-912; Springhaven Farm, Evansville, Ind. 750.00

Barmarshall's Jilt M. 4th 903555, calved 3-4-45; sire, Blackcap Renomar 6th 655-912; Golden Sheaf Farms, Davenport, Iowa 650.00

Elfina of H. H. 564311, calved 5-19-38; sire, Barmarshall 2d of Strathmore 490-689; Milo Sheats, Aledo, Illinois 260.00

Bandolier's Elba of H. H. 841597, calved 1-18-45; sire, Evergreen's Bandolier 728-082; Thornton & Son, Aledo, Illinois 285.00

Elba H. 43d 794199, calved 3-16-44; sire, Blackcap Revolution H. 6th 661953; R. K. Carter, Elmwood, Illinois 320.00

Lady Evilesco 742086, calved 3-13-43; sire, General Evilesco 625360; Harry Wolff, Keithsburg, Illinois 320.00

Glenelba 3d of Golden Sheaf 814215, calved 4-19-44; sire, Barraven of Golden Sheaf 676358; Harry Wolff, Keithsburg, Illinois 320.00

Glenelba 5th of Golden Sheaf 872384, calved 4-12-45; sire, Blackcap Revolution H. 6th 661953; Wm. Hansen & Son, Dixon, Iowa 300.00

Blackcap Lady of H. H. 29th 863401, calved 6-30-45; sire, Evergreen's Bandolier 728082; R. K. Carter, Elmwood, Illinois 260.00

Miss Burgess Maid H. 637471, calved 12-28-40; sire, Barmarshall 2d of Strathmore 490689; Frederick Moore, Monmouth, Ill. 430.00

Burgess Maid of H. H. 3d 874332, calved 9-25-45; sire, Burgess Evident 690667; B. A. Dye, Princeton, Illinois 335.00

Miss Burgess of H. H. 557066, calved 11-19-37; sire, Eileenmere's Laddie 494628; Wm. Hansen & Son, Dixon, Iowa 375.00

Burgess Maid H. 2d 672240, calved 9-24-41; sire, Barmarshall 2d of Strathmore 490-689; Frederick Moore, Monmouth, Illinois, (Bull calf sold to Carson & Pope, Victoria, Illinois for 160.00) 595.00

Miss Evident Burgess of H. H. 863400, calved 6-10-45; sire, Burgess Evident 690-667; Frederick Moore, Monmouth, Illinois 335.00

Anoka Burgess of H. H. 863395, calved 5-27-45; sire, Evergreen's Bandolier 728-082; B. A. Dye, Princeton, Illinois 325.00

Burgess Maid of H. H. 863393, calved 5-16-45; sire, Barmarshall 2d of Strathmore 490689; W. N. Foster & Son, Washington, Illinois 375.00

Burgess Maid H. 6th 808444, calved 5-3-44; sire, Burgess Evident 690667; Milo Sheats, Aledo, Illinois 600.00

Burgess June of H. H. 863397, calved 6-2-45; sire, Burgess Evident 690667; Milo Sheats, Aledo, Illinois 475.00

Burgess June of H. H. 2d 863396, calved 6-2-45; sire, Burgess Evident 690667; Railsback Brothers, Wakeeney, Kansas 485.00

Bandolier's Burgess Maid 740723, calved 5-16-43; sire, Bandolier of Anoka 12th 572-104; Chas. K. Swafford, Eaton, Ohio 615.00

Black Lassie of H. H. 557064, calved 4-25-37; sire, Eileenmere's Laddie 494628; H. B. Mills, Monmouth, Illinois 220.00

Juan's Black Lassie 661954, calved 7-31-41; sire, Juaneero 550366; C. W. Pollock, Clinton, Illinois 250.00

Blackbird of H. H. 2d 672241, calved 9-29-41; sire, Juaneero 550366; J. B. McCorkle, Columbus, Ohio 325.00

Blackbird of H. H. 3d 880387, calved 9-18-45; sire, Burgess Evident 690667; Thornton & Son, Aledo, Illinois 240.00

Barbaramere of H. H. 863405, calved 7-18-45; sire, Evergreen's Bandolier 728082; Harry Duffield, Ohio, Illinois 300.00

Barbara H. 25th 772710, calved 10-16-43; sire, Barmarshall 2d of Strathmore 490-689; Chaney, Greenridge, Illinois 330.00

Blackcap Lady of H. H. 4th 557068, calved 3-12-38; sire, Eileenmere's Laddie 494-628; Ira B. Faust, Lewistown, Illinois 245.00

Blackcap Lady of H. H. 31st 874331, calved 8-14-45; sire, Burgess Evident 690667; Wm. Hansen & Son, Dixon, Iowa 210.00

Blackcap Lady of H. H. 557062, calved 4-15-37; sire, Eileenmere's Laddie 494628; C. W. Pollock, Clinton, Illinois 250.00

Barmarshall's Blackcap Lady 806331, calved 10-20-44; sire, Barmarshall 2d of Strathmore 490689; Bradmar Farms, Smithshire, Illinois 250.00

Blackcap Lady of H. H. 8th 587109, calved 6-2-39; sire, Barmarshall 2d of Strathmore 490689; Cecil Watson, Monmouth, Illinois, (Bull calf sold to Geo. Ewan & Son, Lewistown, Illinois for 160.00) 385.00

Blackcap Lady of H. H. 30th 874334, calved 10-2-45; sire, Burgess Evident 690667; George Ewan & Son, Lewistown, Illinois 210.00

Blackcap Lady of H. H. 28th 863398, calved 6-6-45; sire, Burgess Evident 690667; Geo. Ewan & Son, Lewistown, Illinois 210.00

Blackcap Lady of H. H. 7th 587107, calved 5-5-39; sire, Barmarshall 2d of Strathmore 490689; Watson Brothers, Monmouth, Illinois 390.00

Blackcap Lady of H. H. 24th 796694, calved 4-27-44; sire, Burgess Evident 690667; R. K. Carter, Elmwood, Illinois 250.00

Blackcap Lady of H. H. 6th 557074, calved 1-20-39; sire, Barmarshall 2d of Strathmore 490689; Bradmar Farms, Smithshire, Illinois 650.00

Blackcap Lady of H. H. 12th 661952, calved 6-22-41; sire, Juaneero 550366; Chas. Yerkey, Aledo, Illinois 480.00

Blackcap Lady of H. H. 23d 794201, calved 5-3-44; sire, Barmarshall 2d of Strathmore 490689; Tracey Morris, Aledo, Illinois 300.00

Blackcap June H. 661949, calved 6-1-41; sire, Barmarshall 2d of Strathmore 490-689; T. R. Jones, Tuckerman, Arkansas 425.00

Revolution's Blackcap June 794200, calved 4-23-44; sire, Blackcap Revolution H. 6th 661953; B. A. Dye, Princeton, Illinois 280.00

Blackcap's Lady 15th 780516, calved 9-26-43; sire, Postelmere 5th 632373; Harry Duffield, Ohio, Illinois 375.00

Mercer County Sale

Aledo, Illinois, October 3d

SUMMARY:

102 Lots	$37265.00, average	$ 365.34
12 Bulls	3515.00, average	292.91
90 Cows	33750.00, average	375.00
Top 5 Head	4750.00, average	950.00
Top 10 Head	8320.00, average	832.00
Top 15 Head	11330.00, average	755.33
Top 20 Head	13730.00, average	686.50
Top 25 Head	15870.00, average	622.80

Top Bull—Blackbird Barry of York 869011; calved May 8, 1945; sire, Barry 7th of Wilton 737284; dam, Blackbird Maid H. 3d 578274; consigned by J. L. Hamilton; purchased by Maynard George, Calhoun, Missouri **685.00**

Top Cow—King's Blackcap 802871; calved September 16, 1944; sire, Barbara's King 4th 667397; dam, Blackcap 64th of Greenview 483144; consigned by D. L. Heck; purchased by Springhaven Farms, Evansville, Indiana **1200.00**

Second Top Cow—Georgina H. 822867; calved May 7, 1944; sire, Barraven of Golden Sheaf 675358; dam, Georgina of Golden Sheaf 676359; consigned by Milo Sheats; purchased by Ray H. Watson, Harris, Missouri **1050.00**

BULLS:

Merceremere 3d 870225, (Edwin Brown), calved 6-25-45; sire, Eileenmere Bee 650113; Harold E. McCullough, Kellogg, Iowa 480.00

(Sent for Record), (D. B. Candor), calved 10-6-45; sire, Sir Effimere 650685; Maynard Brown, Aledo, Illinois 250.00

Prince George 11th 907080, (Farr Carroll & Sons), calved 9-22-45; sire, Prince Bandolier of Oakview 653931; John Pollock, Aledo, Illinois 210.00

(Sent for Record), (F. E. Gleize), calved 10-15-45; sire, Barbara's King 4th 667-397; Tracy Morris, Aledo, Illinois 210.00

Blackbird Barry of York 869011, (J. L. Hamilton), calved 5-8-45; sire, Barry 7th of Wilton 737284; Maynard George, Calhoun, Missouri 685.00

Eborea's Lad 10th 878986, (J. C. McKee

Mr. and Mrs. L. W. Turner owners

Old Elkton Farm

FOREST, VIRGINIA

ABERDEEN ANGUS CATTLE — Breeders of Excellent Foundation and — HAMPSHIRE HOGS

HERD SIRES

with proven production records

EPPONIAN STAMP of BROADVIEW 607618

Our Chief Stock Bull and sire of three top heifers in the recent Virginia Breeders' "Spotlight" Show and Sale.

EILEENMERE 298th 589559

One of J. Garrett Tolan's best bred Bulls by EILEENMERE 85th; and a producer of outstanding show and breeding stock.

EPPONIAN of ELKTON 696604

Regarded by us to be the best son to date of EPPONIAN STAMP of BROADVIEW; and a Bull who has the type that is approved everywhere.

EILEENMERE of Le BARON 843343

A top son of the $30,000.00 Penney and James owned EILEENMERE 487th. We have great hopes for this beautifully bred Bull.

Visit OLD ELKTON—Let us show you sons and daughters of these Bulls, as well as themselves and the Cows and Heifers to whom they have been mated.

WHITNEY GROVE, Manager

Free! Send Today for a Copy!

of the Official Publication of the fastest growing Beef Breed in America. Get acquainted with breed activities. Address:

The Aberdeen-Angus Journal

808 Des Moines St., WEBSTER CITY, IOWA

THERE'S A "GREAT DA

Reverie Knoll

Lexington Road, Rt. 34, Danv

THE "MARK OF ACHI

Saturday Feb.

FEATURIN SERV

MASTER PRINCE OF SUNBEAM 823874

An absolutely top son of the Great Prince Sunbeam 29th and out of a daughter of MASTER PAGE, Junior Champion bull at both the International and American Royal Livestock Shows.

Five Daughters of Prince Sunbeam 28th, and six daughters of Envious Blackcap B. 15th as well as twelve granddaughters of the Great Champion Eileenmere 85th will sell bred to him.

PRIN

A direct Champion the only record sire calves by farms) are he will be brother.

Three dau and four 15th as Eileenmer

REMEMBER— More Sunbeam breeding will be offered in the than an Prince Sunbeam 28th, the L. L. O'Bryan herd sire, will be sold and one daugh Prince Su as one of the features as well as an outstanding summer yearling son of the $3 Prince Su there will be sons and daughters of our senior herd sire, Envious Blackcap B. 15 senting t daughters of the Famous Eileenmere 85th. All females will sell bred to the above B

MORE DETAILS LATER! PLAN TO BE WITH US, AN RDE

EATDAY" COMING AT...

erie knoll Farms

Road, Rt. 34, Danville, Kentucky

ACHIEVEMENT" SALE!

day Feb. 8, 1947

TURIN SERVICES OF

ICE

PRINCE SUNBEAM 129th

23874

812753

the Great A direct son of the International Grand
l out of a Champion, Black Prince of Sunbeam and
GE, Junior the only FULL BROTHER to the world's
the Inter- record sire, Prince Sunbeam 29th. The first
yal Live- calves by "129th" (dropped on Sunbeam
farms) are most outstanding and we predict
he will be as great a sire as his illustrious
Sunbeam brother.
f Envious
as twelve Three daughters of Prince Sunbeam 28th
at Cham- and four daughters of Envious Blackcap B.
sell bred 15th as well as eight granddaughters of
Eileenmere 85th will sell bred to him.

red in the than any other to be held in 1947 (excepting Sunbeam Farms). Eight daughters of
e daughter Prince Sunbeam 29th, out of a full sister to Prince Sunbeam 100th will be offered
the $31 Prince Sunbeam 46th and a senior show bull by Prince Sunbeam 28th. In addition
p B. 15th senting the best of John and Elliott Brown breeding and also a nice group of grand-
above B

AND ORDER YOUR REVERIE KNOLL SALES CATALOG NOW!

& Son), calved 10-20-44; sire, Hanes' Eileenmere 8th 703379; C. P. Hickok, Rio, Illinois 290.00

(Sent for Record), (Fred D. Moffitt & Sons), calved 10-5-45; sire, Blackcap King 21st 754382; Edward Sturtz, Lanark, Illinois.... 250.00

Mercer Queenmere 808752, (R. W. Rathbun), calved 7-9-44; sire, Mercer 18th 611179; Lewis Hutchins, Maretta, Ill..... 290.00

(Sent for Record), (Shoemaker Farms), calved 8-45; sire, Blackbird's Bur Marshall 2d 672422; Wm. A. Woolley, Sherard, Illinois 170.00

Pope of Aledo 883736, (Ralph Thede), calved 5-1-45; sire, Efficapper 702413; Mauritz Samuelson, Opheim, Illinois..... 250.00

Efficapper 3d 888737, (Ralph Thede), calved 5-26-45; sire, Efficapper 702413; C. W. Wiseman, Galva, Illinois 280.00

General Evilo 755359, (Harry E. Wolff), calved 3-29-43; sire, General Evilesco 625-360; Eugene Hill, Seaton, Illinois..... 150.00

COWS:

Earldale Blackcap 21st 457179, (Edw. Bonynge & Son), calved 3-14-32; sire, Hamlet Eric 410532; C. F. Schriner & Son, Chadwick, Illinois (Heifer calf sold for $200.00) 400.00

Blackcap Elbara 3d 883957, (Edw. Bonynge & Son), calved 5-14-45; sire, Elbar M. Y. R. 724850; Lowell Giltner & Son, Ottumwa, Iowa 195.00

Elbon's Jilt 4th 891786, (Col. Lyle Boultinghouse), calved 7-18-44; sire, Echo's Envoy 672909; J. Donald Best, Brimfield, Illinois 850.00

Prairie Hope Blackcap Empress 8th 522-044, (Mr. & Mrs. Edgar Brewer), calved 8-11-36; sire, Barmarshall 2d of Strathmore 490689; Fred D. Moffitt & Sons, Aledo, Illinois 200.00

Arbor Hill Farms

. . . . . Breeders of Registered Angus

For Sale

We are offering only a few good yearling bulls at present.

Sold Out

All the females that we don't feel we need for our own herd have been sold.

●

But we shall expect to see you all again in the 1947 Spring sales.

Come Again

Visitors are always welcome at

ARBOR HILL FARMS

G. DAYTON HODGES

R. F. D. No. 1

STAUNTON, VIRGINIA

Barlecta 639995, (Emery G. Brown & Son), calved 5-4-41; sire, Barjestic 562975; Joseph A. Schwab, Oregon, Illinois 385.00

Blackcap Alta B. 8th 870233, (J. E. Brown & Sons), calved 1-14-45; sire, Eileenmere Bee 650113; R. A. Patterson, Muskogee, Oklahoma 475.00

Blackbird B. (Sent for Record), (J. E. Brown & Sons), calved 5-7-45; sire, Eileenmere Bee 650113; Lloyd Hutchins, Macomb, Illinois 260.00

(Sent for Record), (J. E. Brown & Sons), calved 6-44; sire, Blackcap Pat Balto 592340; Ray H. Watson, Harris, Missouri 700.00

(Sent for Record), (J. E. Brown & Sons), calved 5-45; sire, Bandolier 46th of Wilton 688846; R. A. Patterson, Muskogee, Oklahoma 775.00

Elbina B. (Sent for Record), (J. E. Brown & Sons), calved 5-2-45; sire, Eileenmere B. 49th 681479; Springhaven Farms, Evansville, Indiana 350.00

Glencarnock Elba B. (Sent for Record), (J. E. Brown & Sons), calved 9-2-45; sire, Eileenmere B. 49th 681479; Railsback Brothers, Wakeeney, Kansas 385.00

Eborea B. (Sent for Record), (J. E. Brown & Sons), calved 4-8-45; sire, Eileenmere B. 49th 681479; Springhaven Farms, Evansville, Indiana 350.00

Elba Elsie 11th 856049, (D. B. Candor), calved 8-30-45; sire, Sir Efffimere 650-685; Lowell Giltner & Son, Ottumwa, Iowa 185.00

Miss Barbara Lady 856051, (D. B. Candor), calved 9-18-45; sire, Sir Effimere 650-685; Lowell Giltner & Son, Ottumwa, Iowa 185.00

Barmere Lady 734435, (Farr Carroll & Sons & Greenview Stock Farm), calved 3-8-43; sire, Barmere 3d 477763; Springhaven Farms, Evansville, Indiana 650.00

Evergreen Deluxe 4th of Oakview 907068, (Farr Carroll & Sons), calved 4-21-45; sire, Black Prince of Oakview 757186; Emrick Bistline, Aledo, Illinois 205.00

Black Princess of Oakview 907061, (Farr Carroll & Sons), calved 3-10-45; sire, Black Burgess of Oakview 3d 757180; B. A. Giltner & Son, Batavia, Iowa..... 215.00

Elba McHenry Blackcap 2d 827964, (Farr Carroll & Sons), calved 2-6-45; sire, Belstrom's Revolution 717798; R. A. Patterson, Muskogee, Oklahoma..... 300.00

Princess of Oakview 5th 907069, (Farr Carroll & Sons), calved 4-21-45; sire, Prince Bandolier of Oakview 653931; R. V. McCright & Son, Aledo, Illinois..... 310.00

Bandolier's Princess 6th 907075, (Farr Carroll & Sons), calved 7-26-45; sire, Prince Bandolier of Oakview 653931; Chas. F. Dungan, Brimfield, Illinois..... 210.00

Bonnie Bandolress 815750, (Farr Carroll & Sons), calved 5-12-44; sire, Blackcap's Boy W. 5th 682756; Fred D. Moffitt & Son, Aledo, Illinois 225.00

Miss Bandolier of Oakview 815749, (Farr Carroll & Sons), calved 5-18-44; sire, Sunbeam Bandolier of Oakview 653934; J. Donald Best, Brimfield, Illinois 410.00

Elba Rosebud 638753, (Farr Carroll & Sons), calved 8-15-41; sire, Elbyron 4th 604955; Lloyd Hutchins, Macomb, Illinois, (Bull calf sold to Ed Hicks, Reynolds, Illinois for $100.00) 275.00

Elba McHenry Blackcap 638754, (Farr Carroll & Sons), calved 8-30-41; sire, Elbyron 4th 604955; Carol Oaks Seaton, Illinois, (Heifer calf sold to R. L. Morriss, Lamart, Illinois for 160.00) 340.00

Capitola C. 2d 742096, (Farr Carroll & Sons), calved 8-3-43; sire, Elbar Burgess 498797; Glen Schrock, Washington, Illinois, (Bull calf sold to D. E. Ramey, Galesburg, Illinois for 110.00) 370.00

Capeileenmere McHenry 2d 781328, (Farr Carroll & Sons), calved 9-6-43; sire, Prizemere 521st 640717; Glen Schrock, Washington, Illinois 250.00

Capitola McHenry Jr. 538307, (Farr Carroll & Sons), calved 7-20-35; sire, Elbyron 3d 476945; Chinburg Brothers, Lynn Center, Illinois, (Bull calf sold to H. L. Job, Aledo, Illinois for 110.00) 285.00

Blackcap of Laudmere 2d 691158, (Chinberg Brothers), calved 2-10-42; sire, Katro 4th of Page 493668; Kenneth A. Stark, Bloomington, Illinois 200.00

Burgess A. of Mercer 655654, (F. E. Gleize), calved 12-12-41; sire, Eric of Mercer 546918; Everett Tuggle, Clinton, Illinois 300.00

Evergreen of Mercer 2d 607676, (F. E. Gleize), calved 3-2-40; sire, Eric of Mercer 546918; Glen Schrock, Washington, Illinois, (Bull calf sold to C. P. Hickok, Rio, Illinois for 150.00)..... 330.00

Blackcap 4th of Mercer 645654, (F. E. Gleize), calved 9-22-41; sire, Eric of Mercer 546918; Lloyd Hutchins, Macomb, Illinois 260.00

Jilted Lady 2d 808321, (Carroll & McWhorter), calved 3-24-44; sire, Elbar Bian 642973; Henry L. Siemsen & Son & Hugo Rock & Son, Dixon, Iowa..... 710.00

Elbadina 114th of Greenview 841483, (Greenview Stock Farm), calved 10-5-44; sire, Evergreenmere Lad 715880; Orval Dahms, Stockton, Iowa 550.00

Eileenmere Edella 797829, (Greenview Stock Farm), calved 9-7-44; sire, Eileenmere 154th 503139; Raymond L. Kile, West Liberty, Iowa 575.00

Eline 115th of Greenview 841488, (Greenview Stock Farm), calved 2-17-45; sire, Effileenmere 566863; Chas. Yerkey, Aledo, Illinois 460.00

Crabapple Eleanor 2d 852280, (Greenview Stock Farm), calved 4-28-45; sire, Prince Beldolier 5th 675020; Arvis Hyett & Sons, Aledo, Illinois 435.00

Equally K. 6th 796982, (Greenview Stock Farm), calved 10-10-44; sire, Forest Home F. 642964; R. A. Patterson, Muskogee, Oklahoma 400.00

Ballindalloch Maid H. 11th 856251, (J. L. Hamilton), calved 3-30-45; sire, Barry 7th of Wilton 737284; R. A. Patterson, Muskogee, Oklahoma 450.00

Blackcap Maid H. 5th 856256, (J. L. Hamilton), calved 4-13-45; sire, Barry 7th of Wilton 737284; R. A. Patterson, Muskogee, Oklahoma 350.00

King's Blackcap 802871, (D. L. Heck), calved 9-16-44; sire, Barbara's King 4th 667397; Springhaven Farms, Evansville, Indiana 1200.00

Blackcap Perfect 870791, (D. L. Heck), calved 5-15-45; sire, Mercer Perfection 706395; R. A. Patterson, Muskogee, Oklahoma 340.00

Queen Elba 6th 862717, (D. L. Heck), calved 4-13-45; sire, Evergreen King 3d 742656; R. A. Patterson, Muskogee, Okla. 300.00

FLASH

KINSMAN of GLOAGBURN

and

PRINCE of ROWLEY

Now bedded down at Red Gate having at long last completed their journey from Scotland to their new home. You are cordially invited to inspect this pair of great young bulls. Visitors always welcome--any day--any hour.

EDWARD JENKINS, Owner-Manager

RED GATE FARM *In the Blue Grass Section of Virginia* **MILLWOOD, VA.**

10 Miles East of Winchester, Virginia and 65 Miles West of Washington, D. C. on U. S. Route Number 50

Queen Elba 5th 862721, (D. L. Heck), calved 4-19-45; sire, Evergreen King 3d 742-656; R. A. Patterson, Muskogee, Okla..... 300.00

Queen Oswalda 810450, (H. H. Heck), calved 10-17-44; sire, Oswald 3d 624789 Carol Oaks, Seaton, Illinois 225.00

Queen Harriett 2d 862707, (H. H. Heck), calved 2-2-45; sire, Evergreen King 3d 742656; Mauritz Samuelson, Opheim, Ill. 205.00

Heather Burlene 763302, (Milo Sheats), calved 3-25-39; sire, Burleenmere 532013; Duane Morgan, Orion, Illinois 400.00

Barbara Janeta 889513, (Harry V. Heck), calved 5-4-45; sire, Blackcap Jan 5th 840851; B. A. Giltner & Son, Batavia, Iowa 275.00

Blackbird Janera 889515, (Harry V. Heck), calved 6-12-45; sire, Blackcap Jan 5th 840851; Albert W. Zimmerman, Carlock, Illinois 210.00

Burvera 2d 695328, (Arvis Hyett), calved 6-15-42; sire, Everian 605273; J. Donald Best, Brimfield, Illinois..... 775.00

Eborvera 695329, (Arvis Hyett), calved 11-6-42; sire, Everian 605273; Railsback Brothers, Wakeeney, Kansas..... 400.00

Enchantress Erna 5th 753957, (Arvis Hyett), calved 7-1-43; sire, Elber Enchanter 582076; Kenneth A. Stark, Nebo, Illinois 380.00

Blackbird Evera H. 874766, (Arvis Hyett), calved 4-5-45; sire, Effiburgess 690661; Ralph Thede, Aledo, Illinois..... 225.00

Blackcap Evera H. 874767, (Arvis Hyett), calved 4-8-45; sire, Effiburgess 690661; R. A. Patterson, Muskogee, Oklahoma..... 285.00

Blackcap Eileene H. 874768, (Arvis Hyett), calved 4-13-45; sire, Effiburgess 690661; R. A. Patterson, Muskogee, Oklahoma..... 285.00

Envious Effie 874775, (Arvis Hyett), calved 4-20-45; sire, Effimere 674697; J. F. Mommsen, Miles, Iowa..... 400.00

Princess Effie 4th 883936, (Arvis Hyett), calved 4-15-45; sire, Effimere 674697; Carlos J. Zillhart, Mt. Carroll, Illinois..... 300.00

Effil's Revomere's Vanney 897277, (Arvis Hyett), calved 6-15-45; sire, Blackbird Effil 650006; Springhaven Farms, Evansville, Indiana..... 225.00

Effil's Verna 2d, (Arvis Hyett), calved 6-30-45; sire, Blackbird Effil 650006; Springhaven Farms, Evansville, Indiana.... 225.00

Effil's Ebro's Verna 897274, (Arvis Hyett), calved 6-30-45; sire, Blackbird Effil 650-006; Springhaven Farms, Evansville, Indiana 225.00

Beileenmere's Jr.'s Vanney 2d 897275, (Arvis Hyett), calved 7-15-45; sire, Blackbird Effil 650006; Springhaven Farms, Evansville, Indiana..... 225.00

Eileenmere's Pride N. 2d 772770, (L. Rex Hyett), calved 4-3-43; sire, Prindle Lad 576427; Oakdale Farms, Maryville, Missouri 700.00

Ever Elba 8th 866523, (R. C. Johnston & Eugene Fassett), calved 4-2-45; sire, Everamere 650027; Lloyd Hutchins, Macomb, Illinois..... 400.00

Viewlawn Blackcap 294th, (R. C. Johnston & Eugene Fassett), calved 5-15-45; sire, Prince Escort of Sunbeam 600942; Lloyd Hutchins, Macomb, Illinois..... 415.00

Maid of Hilltop 2d 669182, (Blaine Kendall), calved 11-1-42; s re, Black Barton 2d 573234; J. W. Pollock, Clinton, Illinois 315.00

Maid of Hilltop 3d 756497, (Bl ine Kendall), calved 11-28-41; sire, General 59th of Lonjac 597124; Kenneth A. Stark Nebo, Illinois, (Heifer calf sold to Harold Swan, Mediapolis, Iowa for 200.00)..... 475.00

Blackbird B. K. 2d 705928, (Blaine Kendall), calved 5-23-42; sire, Eli B. 579083; Kenneth A. Stark, Nebo, Illinois (Heifer calf sold to Clifton E. Adams & Son, Gibson, Illinois for 300.00)..... 675.00

Enchantress M. 11th 879342, (J. C. McKee & Son), calved 5-4-45; sire, Burgess Boy 12th 775974; Jos. A. Schwab, Oregon, Illinois..... 250.00

Miss Erica M. 6th 879346, (J. C. McKee & Sons), calved 9-17-45; sire, Beau Burgess 2d 491994; Eglin & Son, Congerville, Illinois..... 160.00

Lady Burgess M. 2d 879348, (J. C. McKee & Son), calved 9-26-45; sire, Beau Burgess 2d 491994; Merrill S. Castle, Morton, Illinois..... 250.00

Bon Blackcap Effie of Pope 870127, (G. A. Morgan & Sons), calved 5-27-45; sire, Bon H. 715149; Lyman Kemmis & Sons Prophetstown, Illinois..... 510.00

Erona M. 28th of Pope 870116, (G. A. Morgan & Sons) calved 4-10-45; sire, Bon H. 715149; R. A. Patterson, Muskogee,

61 Years

Continuous uninterrupted breeding of Aberdeen-Angus Cattle exclusively is the story behind the BALLINDALLOCH BLACKBIRD and the BALLINDALOCH K. PRIDE COWS offered for sale, should attract those in search of these tribes.

Tom Cochrane

SHEPHERDSVILLE, KENTUCKY

Standing at . . . .

Gateway to the Southland

Stands the famous old time Ames Plantation herd of Aberdeen-Angus Breeding Cattle, rich in the blood lines that have made the breed famous in America. Successful in our breeding operations and the leading shows of the Nation. Once you see our cattle you will like them, for they are of the compact, low set, thick fleshed sort, that carry plenty of body depth and excellent heads. If you need a bull or a few foundation heifers see what we have on offer.

Ames Plantation, Grand Jct., Tenn.

R. H. SCOTT, Mgr. HOBART AMES, Owner

Type MacMor Quality

Our Farm is dedicated to supplying The South with Better Aberdeen-Angus Bulls

GENERAL 26th of LONJAC

Farm one mile West of Knoxville Municipal Airport.

Bulls! Bulls!!

That's our business, and we hope to continue to produce BULLS, a few good enough to rate showing anywhere, many good enough to head registered herds and quite a few that will serve to improve the finest of commercial herds. Come to farm or write us for information as to what we have ready to sell.

Our prices are reasonable. We want your business today and tomorrow.

For Your Future Herd Sire or Foundation Females come to

MacMor Farms **Mentor, Tenn.**

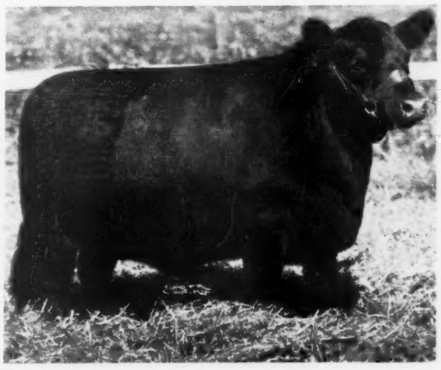

Hardwick's Erica 12th

Grand Champion Female at the Washington County Fair; Tennessee Valley Fair at Knoxville; and Reserve Grand Champion at the Southeastern World's Fair at Atalnta, Georgia.

We're Proud of Our Show Record

★ ★ ★

At Knoxville

We exhibited six head and won Grand Champion Female; First Prize Junior Yearling Female; First and Second Prize Summer Yearling Female; Second Prize Senior Heifer Calf; Second Prize Senior Bull Calf; and First Prize Get of Sire on a get of Hardwickmere 9th.

At Atlanta

We won the Reserve Grand Championship Female; First Junior Yearling Heifer; First and Second Summer Yearling Heifers; Second and Fourth Senior Heifer Calves; First Junior Heifer Calf; First Senior Bull Calf, (Hardwickmere 161st); First Prize Pair of Calves; and Second Prize Get of Sire.

Anticipation

We are now grooming an excellent calf, a granddaughter of ERIANNA B. 6th. We think we have a great prospect in this beautifully bred Heifer. Our 1st 503th (Eileenmere) is soon due; and are we anxious to see it—also a dozen more by 503th will be arriving soon; as well as three by 703th.

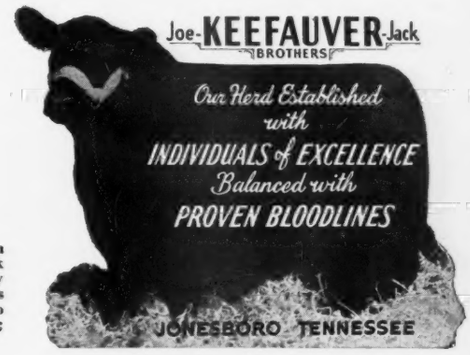

Oklahoma 310.00

Ericamere of Pope 870113, (G. A. Morgan & Sons), calved 4-4-45; sire, Bon H. 715-149; Lyman Kemmis & Sons, Phophetstown, Illinois 400.00

Equatoria M. 16th of Pope 870126, (G. A. Morgan & Sons), calved 5-19-45; sire, Revodent 650683; Jas. Moffitt, Tipton, Iowa 390.00

Mahaska's Blackcap 2d of Seaton 532198, (Carol Oaks), calved 5-21-37; sire, Burgess 31st 472618; J. W. Pollock, Clinton, Illinois 275.00

Enlate's Blackcap Girl 3d 532199, (Carol Oaks), calved 6-1-37; sire, Burgess 31st 472618; J. W. Pollock, Clinton, Illinois 275.00

Georgina H. 802867, (Milo Sheats), calved 5-7-44; sire, Barraven of Golden Sheaf 676358; Ray H. Watson, Harris, Missouri 1050.00

Burgess Maid of Prairie Hope 801875, (Milo Sheats), calved 5-24-44; sire, Prizemere 4th of Thousand Hills 670158; Jos. A. Schwab, Oregon, Illinois 875.00

Revolution's Maid S. 724881, (Milo Sheats), calved 3-11-43; sire, Bar Revolution 19th 504072; Ray H. Watson, Harris, Missouri 430.00

Jiltabara 862709, (Milo Sheats), calved 3-12-45; sire, Eilran Barbara B. 45th 697-560; R. A. Patterson, Muskogee, Oklahoma 560.00

Prairie Hope Barbara 15th 862743, (Milo Sheats), calved 6-16-45; sire, Evident K. 746625; Railsback Brothers, Wakeeney, Kansas 400.00

Miss Erica of L. F. W. 861685, (Shoemaker Farms), calved 4-27-45; sire, Burgess 84th 657335; Lowell Giltner & Sons, Ottumwa, Iowa 180.00

Entry, (Shoemaker Farms), calved 7-45; sire, Blackbird's Bur Marshall 2d 672422; Lowell Giltner & Sons, Ottumwa, Iowa 155.00

Queen 3d of Shadeland 626029, (H. L. Thornton), calved 11-12-40; sire, Burgess of Glyn Mawr 3d 534407; Railsback Brothers, Wakeeney, Kansas 300.00

Blackbird Midget 13th 787805, (H. L. Thornton), calved 10-15-43; sire, Burgess of Glyn Mawr 3d 534407; Kenneth A. Stark, Nebo, Illinois 260.00

Erianna 2d of Shadeland 871273, (H. L. Thornton), calved 3-28-45; sire, Elroy's Ensign 650983; Richard Zuck, Lanark, Illinois 260.00

Blackcap 17th of Shadeland, (H. L. Thornton), calved 4-21-45; sire, Elroy's Ensign 650983; Jos. A. Schwab, Oregon, Illinois 210.00

Blackbird 11th of Shadeland 871277, (H. L. Thornton), calved 5-20-45; sire, Bellmere G. 682888; Ralph Thede, Aledo, Illinois 220.00

Barbara 20th of Shadeland 871280, (H. L. Thornton), calved 8-20-45; sire, Elroy's Ensign 650983; Railsback Brothers, Wakeeney, Kansas 400.00

Burgess' Maid B. 2d 531833, (Harry E. Wolff), calved 6-4-37; sire, Sir Burgess M. 483727; Sims & Chaney, Greenridge, Missouri 250.00

Bertram's Blackbird Lassie 532195, (Harry E. Wolff), calved 4-4-37; sire, Burgess 31st 472618; Kenneth A. Stark, Nebo, Illinois 235.00

Sturdy Oak Farms

Assisting

Greiman's Gay Boy

Our Herd Sire is

Bell Boy Monarch 2d

783457

Son of BELL BOY A., and Blackbird Lady M. K.

C. E. Williams

BARTOW, FLORIDA

Modena Plantation

ABERDEEN-ANGUS

The Plantation is on Skidaway Island

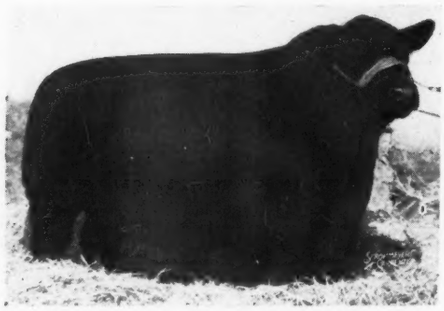

Write or Wire in advance for boat to meet you at Isle of Hope

BLACKCAP MILLIONAIRE of MODENA 667070

Sired by our BLACKCAPMERE 113th, the International First Prize Aged Bull, and out of BLACKCAP TOLAN 100th, a daughter of the International Grand Champion EILEENMERE 85th, and the only daughter and sole heir of BLACKCAP TOLAN 35th, who was three times Grand Champion at the International.

Other Herd Sires:

Blackcapmere 113th
International First Prize Aged Bull.

Evolution 2d of Wickwire
A straight Ballindalloch Bull by the Highland, Royal and Perth Champion, BEMASTER of DALMENY.

A Well Bred Herd of 50 Cows

59%
Of our breeding cows were bred by us.

39%
Of our breeding cows carry an average of over one-half Imported ancestry, principally Ballindalloch, together with some Banks, Doonholm, and Dunira blood lines.

R. C. Roebling, Owner-Manager
John Beaton, Herdsman

Mail or Phone:
Isle of Hope

Savannah, Georgia

Swaim-Greenburg Sale

Wingate, Indiana, October 17th

SUMMARY:

57 Lots	21835.00, average	$ 383.07
8 Bulls	3075.00, average	384.37
49 Cows	18760.00, average	382.86
Top 5 Head	3910.00, average	782.00
Top 10 Head	6400.00, average	640.00

Top Bull—Fairlane Enchanter 912221; calved August 20, 1945; sire, Hanes' Eileenmere 2d G. 691619; dam, Bendavis' Enchantress 23d 548383; consigned by John W. Greenburg, Wingate, Indiana; purchased by Jim Haller, Lafayette, Indiana 700.00

Top Bull—Hanes' Eileenmere 2d of Fairlane 912218; calved March 29, 1945; sire, Hanes' Eileenmere 2d G. 691619; dam, Evergood Belle 5th 637630; consigned by John W. Greenburg; purchased by Henry Rumple, Berne, Indiana 700.00

Top Cow—Blackbird B. of Marion 864099; calved June 10, 1945; sire, Blackmar Eston 595890; dam, Burgess Blackbird 14th 638210; consigned by John W. Greenburg; purchased by A. D. Bradshaw, Smithshire, Illinois 1200.00

Second Top Cow—Brownell Barbara McHenry 10th 631238; calved May 15, 1940; sire, Evergold 468079; dam, Brownell Barbara McHenry 7th 416666; consigned by John W. Greenburg; purchased by James R. Hyatt, Spencer, Indiana 710.00

BULLS:

Hanesmere G. 3d 810421, calved 4-4-44; sire, Hanes' Eileenmere 2d G. 691619; D. K. Messner, Oxford, Indiana 415.00

Hanes' Eileenmere 2d of Fairlane 912218, calved 3-29-45; sire, Hanes' Eileenmere 2d G. 691619; Henry Rumple, Berne, Indiana 700.00

Fairlane Eileenmere 912217, calved 3-15-45; sire, Hanes' Eileenmere 2d G. 691-619; Harold Zoller, Hoopeston, Illinois 350.00

Elban of Fairlane 912220, calved 6-24-45; sire, Hanes' Eileenmere 2d G. 691619; Orville McGuire, Rankin, Illinois 300.00

Fairlane Enchanter 912221, calved 8-20-45; sire, Hanes' Eileenmere 2d G. 691619; Jim Haller, Lafayette, Indiana 700.00

Barban of Fairlane 908934, calved 10-7-45; sire, Hanes' Eileenmere 2d G. 691619; O. A. Hobson, Marshall, Indiana 200.00

COWS:

Brownell Barbara McHenry 10th 631238, calved 5-15-40; sire, Evergold 468079; James R. Hyatt, Spencer, Indiana 710.00

Barbara McHenry G. 45th 873929, calved 1-15-45; sire, Hanes' Eileenmere 2d G. 691619; Timberline Farm, Congerville, Illinois 550.00

Barbara McHenry G. 55th 873927, calved 11-29-44; sire, Hanes' Eileenmere 2d G. 691619; Jess Hagler, Bloomingburg, Ohio 375.00

Barbara McHenry of Fairlane 912224, calved 10-12-45; sire, Hanes' Eileenmere 2d G. 691619; Jess Hagler, Bloomingburg, Ohio 470.00

Barbara McHenry 140th 908936, calved 2-4-46; sire, Hanes' Eileenmere 2d G. 691619; Reuben Allen & Son, Middleton, Indiana 425.00

Barbara Rose G. 3d 788277, calved 5-20-43; sire, Rebel Eston 671202; Jess Hagler, Bloomingburg, Ohio 490.00

Blackcap McHenry of Fairlane 912222, calved 9-19-45; sire, Hanes' Eileenmere 2d G. 691619; Robert E. Green, Oaktown, Indiana 500.00

Fountain Glen Elba 4th 620140, calved 8-7-40; sire, Fountain Glen Rebellion 10th 553812; Jess Hagler, Bloomingburg, Ohio 330.00

Elba G. 4th 845039, calved 7-18-44; sire, Knoll View Rebellion 492283; Jess Hagler, Bloomingburg, Ohio 320.00

Fountain Glen Bertha 5th 598738, calved 12-29-39; sire, Blackcapper Harrison 28th 417974; Paul East, Kentland, Indiana, (Bull calf sold to William McClamrock, Crawfordsville, Indiana for 140.00) 470.00

Blackbird Bertha G. 671215, calved 3-7-42; sire, Fountain Glen Rebellion 10th 553-812; Jess Hagler, Bloomingburg, Ohio 325.00

Blackbird B. of Fairlane 908935, calved 1-6-46; sire, Hanes' Eileenmere 2d G. 691619; Mark E. Miller, Peru, Indiana 315.00

Blackcap Judy R. 4th 823894, calved 3-26-44; sire, Eileenmere 288th 589545; Alfred & Gibson, Kirkman, Indiana 315.00

Evergreen Erica of Fairlane 912223, calved 10-10-45; sire, Hanes' Eileenmere 2d G. 691619; Robert E. Green, Oaktown, Indiana 465.00

Rebellion's Pride V. 5th 536914, calved 8-20-37; sire, Knoll View Rebellion 492283; James R. Hyatt, Spencer, Indiana 450.00

Evergold's Pride G. 3d 810416, calved 11-15-43, sire, Evergold 468079; Lyman Maddox, Lafayette, Indiana 340.00

Kinloss Erica M. 744808, calved 5-30-43;

sire, Blackcap Jokester 594163; James R. Hyatt, Spencer, Indiana 345.00

Rebellion's Blackbird G. 42d 689151, calved 6-29-42; sire, Knoll View Rebellion 492283; Robert E. Green, Oaktown, Indiana 400.00

Evergold's Enchantress G. 782464, calved 9-16-43; sire, Evergold 468079; Norman Weldon, Kentland, Indiana 350.00

Blackbird Belle 4th of Evergood 665000; calved 7-2-41; sire, Enchantmere H. 2d 501309; Lyman Maddox, Lafayette, Indiana 385.00

Blackbird Belle of Fairlane 912225, calved 6-25-45; sire, Hanes' Eileenmere 2d G. 691619; Lyman Maddox, Lafayette, Indiana 225.00

Blackbird Betty G. 4th 845038, calved 7-11-44; sire, Hanes' Eileenmere 2d G. 691-619; James R. Hyatt, Spencer, Indiana 245.00

Blackbird of Fairlane 912219, calved 6-20-45; sire, Hanes' Eileenmere 2d G. 691-619; Lyman Maddox, Lafayette, Indiana 270.00

Hoosier Blackbird B. 2d 864100, calved 6-15-45; sire, Blackmar Eston 595890; Mark E. Miller, Peru, Indiana 525.00

Beatrice Ann G. 753986, calved 3-10-43; sire, Knoll View Rebellion 492383; F. G. Pyle, Rockville, Indiana 470.00

Beatrice Model G. 4th 845037, calved 6-9-44; sire, Knoll View Rebellion 492283; John Coltrain, Darlington, Indiana 425.00

Fairlane Beatrice 908937, calved 4-8-46; sire, Hanes' Eileenmere 2d G. 691619; McBee Brothers, Crawfordsville, Indiana 205.00

Blackbird B. of Marion 864099, calved 6-10-45; sire, Blackmar Eston 595890; A. D. Bradshaw, Smithshire, Illinois 1200.00

Elba Tweeny M. B. 5th 822395, calved 5-18-44; sire, Ashmere Barbarian 668449; Lloyd Gray, Crawfordsville, Indiana 270.00

Blackbird M. B. 8th 822396, calved 6-13-44; sire, Ashmere Barbarian 668449; Joe Wallace, Frankfort, Indiana 290.00

Enetha M. B. 2d 790496, calved 3-6-44; sire, Ashmere Barbarian 668449; Paul East, Kentland, Indiana 410.00

Erica E. M. 12th 610228, calved 7-1-40; sire, Evergreen Marshall 12th 479862; Robert E. Green, Oaktown, Indiana 400.00

Blackcap Fairy 48th 822399, calved 8-14-44; sire, Ashmere Barbarian 668449; Jess Andrews, Camden, Indiana 280.00

Enchantress Ella M. B. 711244, calved 6-6-42; sire, Black Prince of Buena 576935; Timberline Farm, Congerville, Illinois 335.00

Blackbird 5th of Fairlane, calved 12-3-45; sire, Hanes' Eileenmere 2d G. 691619; Floyd Weaver, West Point, Indiana 200.00

SWAIM CONSIGNMENT

BULLS:

Shadymere Bandolier 894085, calved 8-2-45; sire, Bandolier of Pinehurst 23d 551138; Howard Lackey, Bedford, Indiana 215.00

Shadymere Revolution 5th 873110, calved 10-27-44; sire, Prince of Fountain Glen 620147; F. G. Pyle, Rockville, Indiana 195.00

COWS:

Shadymere Bell 516680, calved 5-5-36; sire, Fountain Glen Revolution 22d 478621; Clarence Michaels, Rockville, Indiana 350.00

Mary's Pride 7th 552827, calved 11-22-37; sire, Fountain Glen Revolution 22d 478-621; James R. Hyatt, Spencer, Indiana 440.00

Shady Center's Pride 4th 683581, calved 4-17-42; sire, Revolution Marshall S. 466-669; John Boocher, Darlington, Indiana 310.00

Marshall Shadymeress 2d 721625, calved 6-11-42; sire, Revolution Marshall S. 466-669; Clausen, Rockville, Indiana 290.00

Shadymere Queen 683582, calved 4-23-42; sire, Revolution Marshall S. 466669; Dinwiddie & Moses, Waveland, Indiana 325.00

Revolution's Black O'Lantern 633212, calved 8-7-41; sire, Revolution Marshall S. 466669; Clausen, Rockville, Indiana 325.00

Blackcap Swigart 12th 726512, calved 6-3-42; sire, Eileenmere 73d 459271; Lloyd H. Burger, Delverville, Indiana 350.00

Lily of Shadymere 2d 825955, calved 10-16-44; sire, Prince of Fountain Glen 620147; K. O. Groom, Kingsman, Indiana 280.00

Lily of Shadymere 4th 825957, calved 10-31-44; sire, Prince of Fountain Glen 620-147; Jess Andrews, Camden, Indiana 320.00

Shadymere Queen Lily 777965, calved 4-5-44; sire, Prince of Fountain Glen 620147; Robert E. Green, Oaktown, Indiana 600.00

Lily of Shadymere 6th 873112, calved 5-2-45; sire, Prince of Fountain Glen 620147; Worley Myers & Son, Crawfordsville, Indiana 210.00

Shadymere Mina 3d 873114, calved 5-18-45; sire, Prince of Fountain Glen 620147; Robert E. Green, Oaktown, Indiana 260.00

Lily of Shadymere 5th 825956, calved 10-30-44; sire, Prince of Fountain Glen 620-147; Jess Hagler, Bloomingburg, Ohio 260.00

Shadymere Mina 2d 777959, calved 7-15-43; sire, Continuation of Revolution 683-578; Clausen, Rockville, Indiana 360.00

Ardmore Stock Farm's Sale

Radcliffe, Iowa, October 16th

SUMMARY:

44 Lots	**$11,497.00, average**		**$ 261.06**
6 Bulls	**1,062.00, average**		**177.08**
38 Cows	**10,435.00, average**		**274.60**
Top 5 Head	**1,855.00, average**		**371.00**
Top 10 Head	**3,470.00, average**		**347.00**

Top Bull—Elbar Marshall 5th 640236; calved April 28, 1941; sire, Elbar Earl Marshall 542043; dam, Elbaretta 2d 536664; purchased by Ahrend Hans, Lakota, Iowa **275.00**

Top Cow—Blackcap Birdie 13th 500483; calved May 4, 1935; sire, Blackcap Bill 9th 448460; dam, Blackcap Birdie 6th 445365; purchased by Dean M. Johnston, St. Anthony, Iowa (heifer calf to Meier Brothers, Melbourne, Iowa) **440.00**

BULLS:

Elbar Marshall 5th 640236, calved 4-28-41; sire, Elbar Earl Marshall 542043; Ahrend Hans, Lakota, Iowa 275.00

Blackcap Marshall 104th 883627, calved 4-25-45; sire, Elbar Marshall 5th 640236; Kenneth Campbell, Iowa Falls, Iowa 152.50

Ardmore Marshall (Sent for Record), calved

Frank A. Godchaux & Son

HERD SIRES

Godchaux's Eileenmere 21st
Bandolier 20th of Wilton

★ ★ ★

Young Aberdeen-Angus Breeding Stock for Sale. Louisiana bred, raised and acclimated.

★ ★ ★

ABBEVILLE, LOUISIANA

OUR CONSIGNMENT TO:

SOUTHEASTERN REGIONAL ABERDEEN-ANGUS SHOW AND SALE

Atlanta, Georgia — November 19 and 20

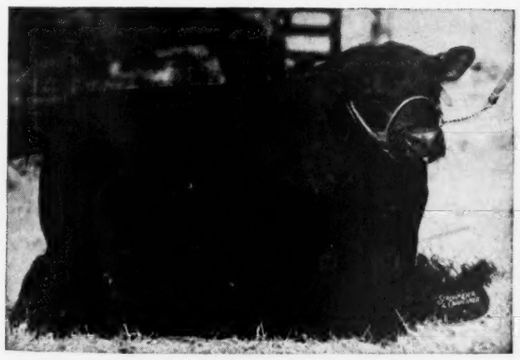

GENERAL 16th of MacMor, SIRE of the four Brays Island heifers in the Atlanta Show and Sale.

By special request of the Sales Management, we are consigning two additional daughters of General 16th of MacMor. Please refer to our October ad for extended Pedigree of the two Erica heifers.

★ **ERICA OF BRAYS ISLAND—Born: Dec. 5, 1944, "Erica"**
SIRE: General 16th of MacMor
DAM: Boxwood Erica Irene 2nd

★ **ENITEO OF BRAYS ISLAND—Born: Dec. 13, 1944, "Erica"**
SIRE: General 16th of MacMor
DAM: Flying Horse Elmours Thalia

★ **BLACKBIRD OF BRAYS ISLAND—Born: Dec. 26, 1944, "Blackbird 2nd Branch"**
SIRE: General 16th of MacMor
DAM: Blackbird of Dwight

★ **BLACKBIRD 3rd OF BRAYS ISLAND—Born: Mar. 20, 1945, "Blackbird"**
SIRE: General 16th of MacMor
DAM: Thoroughgood Blackie

Visitors Always Welcome
William Reid, Herdsman
T. B. and Bang's Accredited

BRAYS ISLAND PLANTATION

F. B. DAVIS, JR., Owner
YEMASSEE, SOUTH CAROLINA

6-25-45; sire, Elbar Marshall 5th 640236; M. H. Gromminga, Ackley, Iowa 155.00

Black Marshall 79th 898106, calved 8-6-45; sire, Elbar Marshall 5th 640236; A. L. Goodell, Humboldt, Iowa 170.00

Black Marshall (Sent for Record), calved 11-2-45; sire, Elbar Marshall 5th 640236; A. L. Goodell, Humboldt, Iowa 150.00

Belbar Marshall 898108, calved 11-11-45; sire, Elbar Marshall 5th 640236; A. L. Goodell, Humboldt, Iowa 160.00

COWS:

Betty 3d of Ardmore 441923, calved 4-18-30; sire, Ballineer 415130; H. E. Briley & Son, Ames, Iowa 280.00

Blackbird Brookie 15th 475372, calved 7-6-33; sire, Blackcap Bill 9th 448460; Robert Plager, Grundy Center, Iowa, (Bull calf sold to Chas. McCoy, Hubbard, Iowa for 140.00) 310.00

Bertie of Ardmore 475373, calved 7-8-33; sire, Blackcap Bill 9th 448460; Fehrle Brothers, State Center, Iowa 315.00

Ardmore Blackbird 4th 496692, calved 8-27-33; sire, Blackcap Bill 9th 448460; Sparks Brothers, St. Anthony, Iowa, (Heifer calf sold to Ralph Hitchings, Nevada, Iowa for 145.00) 310.00

Ardmore Elnor F. 481898, calved 3-8-34; sire, Blackcap Bill 9th 448460; Meier Brothers, Melbourne, Iowa 255.00

Blackbird Q. 4th of Ardmore 488476, calved 10-14-34; sire, Black Marshall 21st 407-227; D. M. Johnston, St. Anthony, Iowa 260.00

Blackbird Brookie 16th 500481, calved 4-30-35; sire, Blackcap Bill 9th 448460; Sparks Brothers, St. Anthony, Iowa 310.00

Blackcap McHenry 459th 505274, calved 5-25-35; sire, Prizemere 155th 425357; F. L. Bede, Hansell, Iowa, (Bull calf sold to Harold B. Brown, Grundy Center, Iowa for 145.00) 360.00

Elmira's Empress 3d 505276, calved 6-1-35; sire, Prizemere 155th 425357; Meier Brothers, Melbourne, Iowa 330.00

Blackcap Birdie 13th 500483, calved 5-4-35; sire, Blackcap Bill 9th 448460; Dean M. Johnston, St. Anthony, Iowa, (Heifer calf sold to Meier Brothers, Melbourne, Iowa for 200.00) 440.00

Blackbird Q. 5th of Ardmore 536848, calved 5-26-37; sire, Revolmere 490693; M. T. McGuire, Bode, Iowa 215.00

Betty 16th of Ardmore 540980, calved 12-6-37; sire, Edellor Revolution 2d 501141; Glenn McBride & Sons, Zearing, Iowa 350.00

Blackbird Harrison J. 533065, calved 9-24-37; sire, Eisa Ella's Ed 491149; Austin Berkley, Radcliffe, Iowa 305.00

Blackbird 41st of Ardmore 550708, calved 5-23-38; sire, Blackcap Marshall 52d 488475; F. L. Bede, Hansell, Iowa 330.00

Blackbird Q. 7th of Ardmore 589635, calved 7-18-39; sire, Revolmere 490693; B. R. Wood & Son, New Providence, Iowa 275.00

Ballireen 6th 580257, calved 5-27-39; sire, Revolmere 490693; Leslie D. Hoffman, Story City, Iowa 190.00

Blackbird 45th of Ardmore 580256, calved 4-26-39; sire, Revolmere 490693; Fehrle Brothers, State Center, Iowa 305.00

Blackbird Brookie 21st 614617, calved 4-8-40; sire, Revolmere 490693; R. W. Carver, Zearing, Iowa 345.00

Ardmore Blackbird 14th 710484, calved 7-1-42; sire, Ethiopian of Strathmore 479-587; Dale A. Early, Bristow, Iowa 280.00

Bertie 9th of Ardmore 700620, calved 5-18-42; sire, Ethiopian of Strathmore 479587; H. E. Briley, Ames, Iowa 310.00

Ardmore Blackbird 15th 751661, calved 3-12-43; sire, Ardmore Birdell 655468; O. A. Engstrum, Renwick, Iowa 330.00

Ardmore Ellet 7th 814189, calved 4-20-44; sire, Elbar Marshall 5th 640236; A. Eugene Plager, Grundy Center, Iowa 285.00

Blackbird 64th of Ardmore 832645, calved 9-24-44; sire, Elbar Marshall 5th 640-236; Wayne O. Hewitt, Bristow, Iowa 360.00

Bertie 11th of Ardmore 814198, calved 6-13-44; sire, Elbar Marshall 5th 640236; A. Eugene Plager, Grundy Center, Iowa 305.00

Blackbird Brookie 26th 811513, calved 3-20-44; sire, Elbar Marshall 5th 640236; A. Eugene Plager, Grundy Center, Iowa 220.00

Blackbird 61st of Ardmore 814197, calved 6-10-44; sire, Elbar Marshall 5th 640236; Frank Anders, Ackley, Iowa 220.00

Blackbird 62d of Ardmore 814191, calved 4-28-44; sire, Elbar Marshall 5th 640236; Fehrle Brothers, State Center, Iowa 300.00

Bertie 10th of Ardmore 814192, calved 4-28-44; sire, Elbar Marshall 5th 640236; Fehrle Brothers, State Center, Iowa 300.00

Blackbird 58th of Ardmore 776439, calved 7-28-43; sire, Black Marshall 57th 594-075; Wayne Rierson, Radcliffe, Iowa 225.00

Betty 37th of Ardmore 832641, calved 7-20-44; sire, Elbar Marshall 5th 640236; Fehrle Brothers, State Center, Iowa 300.00

Blackbird 59th of Ardmore 784593, calved 10-25-43; sire, Elbar Marshall 5th 640-236; Norman L. Stevens, Armstrong, Iowa 195.00

Bertie 12th of Ardmore 868128, calved 2-5-45; sire, Elbar Marshall 5th 640236; Ben Arends, Radcliffe, Iowa 155.00

Blackbird Harrison R. 5th 883621, calved 4-12-45; sire, Elbar Marshall 5th 640-236; Frank Anders, Ackley, Iowa 180.00

Blackbird Brookie 27th 883624, calved 4-20-45; sire, Elbar Marshall 5th 640236; Norman L. Stevens, Armstrong, Iowa 210.00

Blackbird Brookie 28th 883626, calved 4-24-45; sire, Elbar Marshall 5th 640236; Norman L. Stevens, Armstrong, Iowa 205.00

Betty 41st of Ardmore 883632, calved 5-12-45; sire, Elbar Marshall 5th 640236; Norman Stevens, Armstrong, Iowa 200.00

Blackbird 66th of Ardmore 898103, calved 6-29-45; sire, Elbar Marshall 5th 640236; Wayne Rierson, Radcliffe, Iowa 175.00

Ballireen 11th 898107, calved 10-3-45; sire, Elbar Marshall 5th 640236; John Bailey & Son, Marshalltown, Iowa 195.00

CONSIGNMENT OWNED BY B. R. WOOD & SON

COWS:

Blackcap McHenry H. 37th 627127, calved 7-20-39; sire, Blackcap Bono 528242; John Bailey & Son, Marshalltown, Iowa 235.00

Even Blackcap 3d 627132, calved 8-7-40; sire, Elluna's Revolution 7th 558921; John Bailey & Son, Marshalltown, Iowa 300.00

Blackcap McHenry H. 38th 627135, calved 8-20-40; sire, Elluna's Revolution 7th 558921; Joe Hall Farm, Albion, Iowa 290.00

Blackcap's Lassie of Homewood 2d 701498, calved 7-30-42; sire, Elluna's Revolution 7th 558921; A. Eugene Plager, Grundy Center, Iowa, (Bull calf sold to Lawrence Murphy, Clarion, Iowa for 155.00) 385.00

Erica Ervina of Homewood 701496, calved 1-15-42; sire, Elluna's Revolution 7th 558921; Myron Carver, Maxwell, Iowa 255.00

Erica Erelda H. 10th 701500, calved 8-22-42; sire, Elluna's Revolution 7th 558921; M. T. McGuire & Sons, Bode, Iowa, (Bull calf sold to Shirley Ketchum, Alden, Iowa for 165.00) 420.00

Blackcap McHenry H. 56th 706637, calved 4-23-42; sire, Envious Blackcap B. 12th 495397; M. T. McGuire, Bode, Iowa 285.00

Blackbird of Bellevue 2d 749938, calved 7-10-43; sire, Elbar Epponia 627489; John Bailey & Son, Marshalltown, Iowa 295.00

Elbeda 791775, calved 4-30-43; sire, Blackcap Balton 598881; John Bailey & Son, Marshalltown, Iowa 215.00

Angus Section of Kentucky

1200 HEAD

Show Ring Winners. . . . easy feeders—featuring bloodlines of Bandolier and Anoka. . . . Breeding animals for sale. . . . Our Fieldman, JOHN FRASER, will help you. . . . Write or visit

Great Meadows

Aberdeen-Angus Breeders' Association

18 miles from Louisville on U. S. 42

GOSHEN, Box 67 KENTUCKY

Our Annual Sale May 5th

Heart of America Sale

Kansas City, Mo., October 22d

Again Heart of America breeders staged a successful sales venture at Kansas City with forty-seven lots averaging almost six hundred. The judges of the sale cattle had named Missouri Barbara 124th 862953, a daughter of Lewis Anderson's The Peer of Lake Albans, and bred and consigned by the University of Missouri, as their grand champion female. This heifer had a lot of friends, and with good reason. The champion bull was found in W. H. Pipkin & Son's Prince 2d of Clearwater 876505, a great-grandson of Black Prince of Sunbeam, being by a son of Quality Prince of Sunbeam, the chief herd sire at Oklahoma A. and M. College.

At the sale, however, the breeding of Edwina of R.L.S. 888372, a daughter of Prince Eric of Sunbeam, appealed to the buyers to the extent of $2,200.00 at which bid, made by A. H. Schmidt & Son, she went to Tarkio Farms. She barely topped the champion heifer's sale price, that being $2100.00 and the buyer Glenwood Farms, of Mission, Kansas.

Top bull of the sale went to L. M. McCrea, of Marysville, Missouri, an even $1000.00 sale of Oak Ridge Revemere 2d, by a son of Revemere of Wheatland 19th. The champion bull, commanded the second top price, that being $950.00 and he went to Leo R. Parker, of Stanley, Kansas.

The bulls sold at an average of better than $425.00 and the females brought more than six hundred-fifty to make an average of almost six hundred on the forty-seven lots. Complete list of buyers follows:

BULLS:

Elluna Marshall Jr. 861642, (Ernest Breniman & Son), calved 9-12-45; sire, Elba Marshall Lad 2d 590747; R. Lee Goode,

Hill Crest Farms

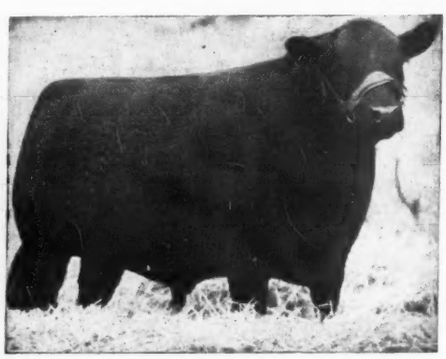

Bull Winnings at the 1946 Kentucky State Fair

Hill Crest Qualifier
Grand Champion Bull

Quality Stamp
First Prize Summer Yearling Bull

And These Two were First Prize Pair of Bulls at this Show.

We have several Good Young BULLS for sale which are HERD BULL PROSPECTS.

J. H. Quisenberry & Sons Rt. 2 **Winchester, Kentucky**

Garden City, Missouri 280.00

Prince of Skiatook (Sent for Record), (C. E. Brinlee), calved 4-21-45; sire, Bar Eston 2d 699118; R. Lee Goode, Garden City, Missouri 300.00

Gilmore's Ernie 2d 856221, (Sterling Gilmore), calved 4-16-45; sire, Gilmore's Ernie 641851; Dorothy Thompson, Dexter, Kansas 280.00

Hamilla Jade 9th 895855, (Merl Hamill), calved 5-6-45; sire, Blackcap Envious Evidence 660799; Dorothy Thompson, Dexter, Kansas 205.00

Black Marshall of Odell 854928, (Enos Honeycutt), calved 3-29-45; sire, Blackcap Revolution 28th 479591; Dorothy Thompson, Dexter, Kansas 300.00

Oak Ridge Revemere 2d 787598, (Oak Ridge Stock Farm), calved 10-25-43; sire, Oak Ridge Revemere 674236; M. L. McCrea, Maysville, Missouri 1000.00

Bonita's P. Ridge 885995, (Leo B. Parker), calved 4-1-45; sire, Burgess of Sunnybrook 705006; Dorothy Thompson, Dexter, Kansas 230.00

Prince 2d of Clearwater 876505, (W. H. Pipkin and Son), calved 4-4-45; sire, Erivan's Prince 726809; Leo B. Parker, Kansas City, Missouri 950.00

Prince Eralan H. P. 92d 864027, (Harry E. Peirce), calved 9-15-44; sire, Prince Eralan of Sunbeam 584490; Dorothy Thompson, Dexter, Kansas 335.00

Kale of Maple Drive 836081, (T. A. Smart and Sons), calved 8-27-44; sire, Beldorman S. 2d 718637; Dorothy Thompson, Dexter, Kansas 260.00

Revolution T. 15th 873239, (C. H. Thompson), calved 10-6-45; sire, Revolution H. 45th 697640; Jimmie Osborn, Ridgeway, Missouri 500.00

Tipmere 17th 804185, (E. M. Tipton), calved 11-12-44; sire, Revemere of Wheatland 53d 698630; Cowan Bearly and Son, Parker, Kansas 585.00

COWS:

Blackcap Elaine B. 903680, (Howard and Clarence Bradley), calved 10-15-45; sire, Bandolier's Revolution G. 681259; Thomas W. Staley, Kansas City, Missouri 550.00

Erica Lady B. 8th 861637, (Ernest Breniman & Son), calved 6-5-45; sire, Elba Marshall Lad 2d 590747; Russell Parsons, Howard, Kansas 250.00

Queen Bess of Blackpost 889180, (S. E. Fifield), calved 2-22-45; sire, Blackcap Lad of Tarkio 695471; A. H. Schmidt and Son, Kansas City, Missouri 375.00

Marshall Pride of Blackpost 889194, (S. E. Fifield), calved 7-5-45; sire, Marshall of Blackpost 695495; A. H. Schmidt and Son, Kansas City, Missouri 240.00

Burgess Envoto F. 842548, (Ivo J. Frank calved 10-6-44; sire, Burgess Elba's General MacArthur 689671; R. E. and R. H. Bell, McCredie, Missouri 400.00

Princess Eilanne of C. V. 898603, (L. F. Gorres), calved 9-8-45; sire, Eileenmere of Creek Valley 775172; Glenn and Virginia Chappell, Green Castle, Missouri 350.00

Lady of Blue Rapids 847609, (Enos Honeycutt), calved 4-22-45; sire, Envious Revolution 3d 773384; John J. Flehmer, Pierce City, Missouri 350.00

Blackcap Eva of Blue Rapids 847604, (Enos Honeycutt), calved 10-2-44; sire, Envious Revolution 3d 773384; Cowan Bearly and Son, Parker, Kansas 375.00

Rubicon Duchess 81st 721880, (S. Melvin and Grandsons), calved 3-1-42; sire, Liveland Barmarshall 565610; Clay Woods, Smithville, Missouri 535.00

Ebony Erica's Lady 187th 906836, (James E. Nugent), calved 9-12-45; sire, Eileenmere 514th 722408; Clay Woods, Smithville, Missouri 400.00

Ebony Erica 7th of R. A. 906827, (James E. Nugent), calved 5-28-45; sire, Elba Prince M. 2d 693554; S. E. Fifield, Kansas City, Missouri 400.00

Oak Ridge Miss Burgess 14th 892396, (Oak Ridge Stock Farm), calved 6-20-45; sire, Oak Ridge Evermere 3d 721067; George M. Laughlin, Kirksville, Missouri 1300.00

Erica Edrie P. R. 2d 886001, (Leo B. Parker), calved 5-3-45; sire, Burgess of Sunnybrook 705006; Clay Woods, Smithville, Missouri 335.00

Ida of Clearwater 876509, (W. H. Pipkin and Son), calved 6-30-45; sire, Eric's Revolution of Clearwater 627338; Forest Crockett, Neosho, Missouri 385.00

Blackbird 9th of Clearwater 876506, (W. H. Pipkin and Son), calved 4-20-45; sire, Eric's Revolution of Clearwater 627338; Ervin R. Ewing, Urick, Missouri 475.00

Blackbird 7th of Hamilton 843319, (Penney and James), calved 10-8-44; sire, Revwin 568253; S. E. Fifield, Kansas City, Missouri 1000.00

Keshmere's Blackbird 3d 800442, (Penney and James), calved 10-10-44; sire, Enlite's Eileenmere 705679; Fred Rothberger, Eudora, Kansas 650.00

Peirce's Black Princess 74th 867596, (Harry E. Peirce), calved 7-7-44; sire, Prince Eralan of Sunbeam 584490; Ben Bowne, Ottumwa, Iowa 775.00

Juana of Awoi 4th 882168, (John M. Sheets), calved 5-15-45; sire, Glen Erwin J. 648223; James E. Nugent, Kansas City, Missouri 600.00

Blackbird of Awoi 15th 868850, (John M. Sheets), calved 1-8-45; sire, Glen Erwin J. 648223; R. E. and R. H. Bell, McCredie, Missouri 625.00

Edwinamere of Millview 868522, (Sherard and Pugh), calved 4-4-45; sire, General o Lonjac 531853; Roxie Warren, Smithville, Missouri 425.00

Blackbird of Bedford 779339, (Sherard and Pugh), calved 3-12-44; sire, Elba's Prince S. 2d 643794; John J. Flehmer, Pierce City, Missouri 300.00

Belva of Maple Drive 854319, (T. A. Smart and Sons), calved 12-13-44; sire, Edictor S. 521985; John J. Flehmer, Pierce City, Missouri 235.00

Bird Queen 2d L. M. T. 792232, (L. M. Thornton), calved 12-30-43; sire, Epic Renown 610840; Thos. W. Staley, Kansas City, Missouri 775.00

Gay Ruby L. M. T. 894940, (L. M. Thornton), calved 7-29-45; sire, Eileenmere 519th 722432; Clay Woods, Smithville, Missouri 335.00

Blackbird Irene 10th 868281, (L. M. Thornton), calved 2-9-45; sire, Bell Boy K. 5th 678289; Thos. W. Staley, Kansas City, Missouri 425.00

Missouri Barbara 124th 862953, (University of Missouri), calved 9-1-45; sire, The Peer of Lake Albans 704000; Dickinson, Inc., Mission, Kan. 2100.00

Missouri Barbara 129th 862962, (University of Missouri), calved 9-27-45; sire, The Peer of Lake Albans 704000; Dickinson, Inc., Mission, Kansas 1000.00

Enchantress W. 15th 878022, (T. B. White), calved 4-10-45; sire, People's Choice Bar 646920; John J. Flehmer, Pierce City, Missouri 375.00

People's Choice of Baron 878012, (T. B. White), calved 4-15-45; sire, Baron's Black Boy 699273; B. E. Staley, Willard, Missouri 350.00

Blackbird B. 38th of Fairview 845429, (James B. Hollinger), calved 4-27-44; sire, Irenmere of Wheatland 13th 543245; Dickinson, Inc., Mission, Kansas 1250.00

Bernadette 6th of Lonjac 601744, (Ralph L. Smith Farms), calved 9-11-40; sire, Esquire of Bordulac 489052; E. L. Sherard, Kansas City, Missouri 750.00

Edwina of R. L. S. 888372, (Ralph L. Smith Farms), calved 8-5-45; sire, Prince Eric of Sunbeam 744659; A. H. Schmidt & Son, Kansas City, Missouri 2200.00

Bacapa Lass of South Oaks 777749, (Ralph L. Smith Farms), calved 8-20-43; sire,

Offering for Sale—Our Herd Sire

Queenmere 349th 603078

He is a proven sire, now six years of age, and a Bull we would never sell, were it not for the fact that our herd is now made up of daughters of this great son of Eileenmere 61st, who sired many great cattle including the 1936 International Grand Champion. He is sure, a good disposition and a very good sire.

His Breeding

Sire: **Eileenmere 61st 450556**	Eileenmere 32d 428072	Eileenmere 15th 398457
		Blackbird Girl 7th 363545
	Ectessa 370351	Shady Brook Elwood 246334
		Erica Ever 281032
Dam: **Queen of Rosemere 144th 452171**	Prizemere 101st 407383	Barbarian of Rosemere 12th 379526
		Pride of Rosemere 45th 343901
	Queen of Rosemere 54th 401601	Queenmere 22d 360113
		Queen of Rosemere 6th 217752

We are pricing this bull for ready sale. He owes us no money. First here, first served.

Mr. and Mrs. Ward Renaker, Cynthiana, Kentucky

DANVILLE, KY—*IN THE BLUE GRASS*

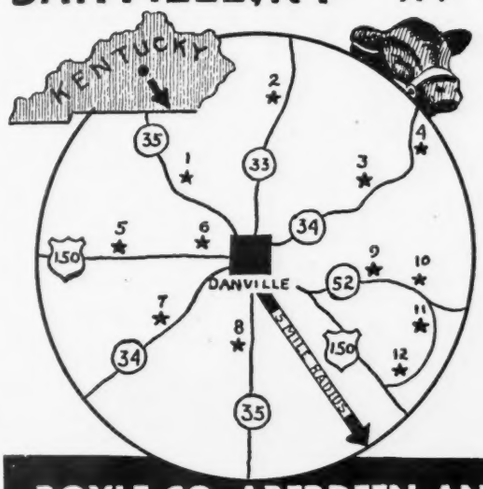

"The Angus Circle"

Association Members

1. Rudmar Farm, John A. Rudloff.
2. Woodlawn, S. A. Hill, (President).
3. Forest Hill, R. K. Lewis & Sons.
4. Reverie Knoll Farms, F Keyes, (V. P.).
5. Glengary, Elbert Gary Sutcliffe.
6. Belleire, John F White.
7. Lynnwood, M. T Minor
8. Maplewood, Geo. W Rue, (Sec'y).
9. Lakedale, Edwin Kubale & Sons.
10. Pine Gables, John R. Bright & Son.
11. Forkview, Manly McBeath, (Treasurer).
12. Bonnie Meadows, Harry Goggin & Sons.

* * *

We shall be glad to meet you and show you the fine cattle in these herds:
400 BREEDING COWS—18 GOOD HERD SIRES from which to select your requirements within five (5) miles of Danville, Kentucky

BOYLE CO. ABERDEEN-ANGUS BREEDERS' ASS'N
GEO. W. RUE, Sec. P. O. Box 175, DANVILLE, KENTUCKY TELEPHONE 181

ABERDEEN-ANGUS . . . LIVE LONGEST

WICKWIRE

EARLEVILLE - MARYLAND

This as a Well-Bred Conservative Herd

With the most solid Scotch background in the country.

Scotch show records held by animals imported into this herd include the Highland Championship (twice), Perth, Royal, Royal Northern and Great Yorkshire Championships, and several Second, Third and Fourth places at the Highland, Royal and Royal Northern. . . . No Bull has ever held a greater show record in Scotland than BEMASTER of DALMENY, for five years chief stock Bull in the WICKWIRE herd.

George H. Bailey

Blackman 30th of Sunbeam 577435; Angus Valley Farm, Tulsa, Oklahoma 900.00

Miss Burgess of Sunnybrook 705045, (Ralph L. Smith Farms), calved 4-10-44; sire, Erianna's Envious Ben 595426; Angus Valley Farm, Tulsa, Oklahoma 1000.00

American Royal

(Continued from page 38)

There just wasn't a bull there to offer enough competition to make it a hard decision. For his reserve champion, Mr. Holbert selected the El-Jon senior yearling, Raona's Bardolier 3d.

Tolan won all of the bull groups, and all of the other groups excepting the pair of calves, which went to Wilton Farms on their undefeated pair of calves. But, back to the female show—the first class of which was won by Blackberry Pride 1st of Maize exhibited by Simons. Hollinger was in second with Blackbird B. 38th of Fairview and Great Oaks was third on a Barbara heifer.

Tolan won on the Whitehead-bred Enquiry Dell W. in the senior yearling class as well as taking second on Ellunamere 5th, and again Great Oaks placed third on another Barbara heifer. Junior yearlings brought out much of the real class of the female show including Blackcap Tolan 150th, who went on to win the grand honors. The Tolan trio—Blackcap Tolan 150th, Pridemere T. 101st and Paulinamere 3d—three heifers that have placed in that order at several shows, were shaken up a bit by an outstanding heifer in second place, Miss Blackcap 6th of Essar, bred and exhibited by Essar Ranch, of San Antonio, Texas. Manager Arthur McArthur, of Essar, knew he had a topper and "Tex" Spitzer showing the Tolan winner, knew it too. A nice class, and nice showing.

Whitehall

Birthplace of Johns Hopkins

Quality Foundation Cattle are Profitable

Whitehall's breeding herd was established upon QUALITY, PRICE and NUMBERS being secondary considerations. The earliest results show definite proof that such a policy is a profitable policy. We would enjoy showing you some of the tops that are in our herd, purchased at auctions and others at private treaty.

Come to Whitehall

Look over the COW HERD, see the HERD BULLS and then inspect the CALVES carefully. You will agree that it pays to establish the breeding herd with top females. We usually have a few young cattle for sale, both bulls and females. We invite your inspection.

Visitors Always Welcome

Herd T. B. and Bang's Accredited

S. W. DUCKETT
Owner

Whitehall Farms, Gambrills, Maryland

N. W. SHEPHERD
Manager

When the summer yearlings were brought out, Ralph L. Smith Farms came to the top and stayed there with Elba 2d of R.L.S., a very typey, very good female. Tolan, El-Jon and Smith followed with creditable heifers.

Great Oaks gathered in a blue in the senior heifer calf class on Great Oaks Blue Lady, and she was a rightly made, nicely developed heifer, the kind everyone likes to breed and show. Second and third went to entries of Pence and Bradley.

Wilton Farms showed a beauty in Beauty 6th of Wilton in the junior calf class to the top place and El-Jon took second on one of their Evening Ericas and Ralph Smith placed in third with a Hartley Edella. That completed the female show, excepting the championship.

As was mentioned Eileenmere 500th won the grand championship for bulls. After parading the class winning heifers, Judge J. C. Holbert decided on Blackcap Tolan 150th as his grand champion and the Elba 2d of R.L.S. as his reserve. So, since Blackcap Tolan 150th is a daughter of Eileenmere 500th, we can state that the 1946 American Royal grand champion bull is the sire of an American Royal grand champion, and that's it. It may have been done before—where we don't know—but it isn't a regular occurence. Groups were mentioned before, and if you're interested the complete placings follow:

Judge: J. C. HOLBERT, Washington, Iowa.

EXHIBITORS: F. M. Bradley & Sons, Avon, Illinois; Kemp & Sheets, Marion, Iowa; Howard L. McGregor, Great Oaks Stock Farms, Rochester, Michigan; Otto G. Nobis, Wilton Farms, Davenport, Iowa; A. H. Schmidt & Son, Kansas City, Missouri; Simon Angus Farms, Maize, Kansas; T. A. Smart & Sons, Atwood, Colorado; Sunflower Farm, Everest, Kansas; J. Garrett Tolan Farms, Pleasant Plains, Illinois; El-Jon Farms, Rose Hill, Iowa; Essar Ranch, San Antonio, Texas; Jas. B. Hollinger, Chapman, Kansas; Harry E. Peirce, Hutchinson, Kansas; W. H. Pipkin & Son, Springfield, Missouri; Forrest Lemons, Timberline Stock Farm, Congerville, Illinois; C. E. Brindley, Skiatook, Oklahoma; S. E. Fifield, 2609 Walnut, Kansas City, Missouri; S. Melvin & Grandsons, Greenfield, Illinois; F. A. & Carl L. Pence, King City, Missouri; Tim J. Pierce, West Woodlawn Farms, Creston, Illinois; Ralph L. Smith Farms, Lee's Summit, Missouri; Ernest Breniman & Son, Brooklyn, Iowa; Oklahoma A. & M. College, Stillwater, Oklahoma; C. H. Thompson, Fairview Angus Farm, Hatfield, Missouri; S. H. Stanley & Son, Gentry, Missouri; E. L. Sherard, 1336 Walnut, Kansas City, Missouri; L. M. Thornton, Garden City, Missouri; C. E. Brinlee, Skiatook, Oklahoma.

BULLS:

Two-year-old Bulls, calved between May 1, 1943 and April 30, 1944: (10 shown): 1—Eileenmere 500th 699155, Tolan; 2—Eric B. 10th 720309, Bradley & Sons; 3—Bar Blackbird of Lin-Lo 748235, Great Oaks; 4—Blackcap Barry of Wilton 737287, Nobis; 5—Eileen Son of Maize 762657, Simon; 6—Hardwickmere 95th 790246, Tolan; 7—Tarkio's Coquette Lad M. 758816, Schmidt & Son; 8—Sunflower's Revolution 781830, Sunflower Farm; 9—Bandolier Eldor 6th 761675, Kemp & Sheets; 10—Tarkio Sunflower Prince 781846, Schmidt & Son.

Senior Yearling Bulls, calved between May 1, 1944 and December 31, 1944: (11 shown): 1—Raona's Bardolier 3d 797562, El-Jon; 2—Master Prince 2d 823873, Essar; 3—Bandolier of Don Head 15th 870672, Hollinger; 4—Douglas 3d of Angus Valley 798969, Kemp & Sheets; 5—Great Oaks Elbamar 2d 792578, Great Oaks; 6—Georgene 54th 818112, Bradley & Sons; 7—Envious S. 10th of Maize 836910, Simon; 8—Sunflower's Revolt 843941, Sunflower Farm; 9—Belford of Maple Drive 836079, Smart & Sons; 10—Kale of Maple Drive 836081, Smart & Sons; 11—Prince Eralan H. P. 92d 864027, Peirce.

Junior Yearling Bulls, calved between January 1, 1945 and April 30, 1945: (12 shown): 1—El-Jon Eric 852085, El-Jon; 2—Hardwickmere 118th 845556, Tolan; 3—Eileenmere 999th 890948, Tolan; 4—Bandolier 88th of Wilton 861071, Nobis; 5—Revemere of Wheatland, Hollinger; 6—Eris Boy Bandolier, Kemp & Sheets; 7—Eileenmere Ever of Maize 857790, Simon; 8—Hanes' Eileenmere 3d of Timberline, Timberline; 9—Prince 2d of Clearwater, Pipkin & Son; 10—Idol of Awoi 868849, Kemp & Sheets; 11—Prince Eralan H. P. 102d 864031, Peirce; 12—Prince of Skiatook, Brinlee.

Summer Yearling Bulls, calved between May 1, 1945 and August 31, 1945: (17 shown): 1—Bandolier 144th of Wilton A. N. 868559, Nobis; 2—Great Oaks Elbamar 5th 910572, Great Oaks; 3—Eileenmere 1000th 890969, Tolan; 4—Bell Boy Ethan 888911, Kemp & Sheets; 5—RLS Prince Eric 842222, Smith Farms; 6—El-Jon Elbamar 852090, El-Jon; 7—Blackcap Bates 7th of T. H. 852985, West Woodlawn; 8—Evergreen Bell Boy P. 851885, F. A. & Carl L. Pence; 9—Bandolier 100th of Wilton 907318, Nobis; 10—Revemere of Wheatland, Hollinger; 11—Comon of Awoi 863449, Kemp & Sheets; 12—Black Prince 3d of Blackpost 884757, Fifield; 13—Bell Boy Revomere 888903, Kemp & Sheets; 14—Peerless of Red Top 835337, Timberline; 15—Blackcap Eileenmere 203d 869819, Melvin & Grandsons; 16—Knight of Maple Drive 895205, Smart & Sons; 17—Envious Queen Lad of Maize, Simon.

Senior Bull Calf, calved between September 1, 1945 and December 31, 1945: (16 shown): 1—Bar of West Woodlawn, West Woodlawn; 2—Hardwickmere 131st 858564, Tolan; 3—Eric Revolution H. 882259, Stanley & Son; 4—Prince Quality of OAM 12th 898833, Oklahoma A. & M.; 5—Bandolier 145th of Wilton 904573, Nobis; 6—Entry, Timberline; 7—Great Oaks Blackmar 8th 910587, Great Oaks; 8—Erian B. 11th 881027, El-Jon; RLS Prince Eric 2d 744659, Smith Farms; 10—Prince Sunflower 44th, Sunflower Farm; 11—Prideman of Awoi 7th 910619, Kemp & Sheets; 12—Elluna Marshall Jr. 861642, Breniman & Son; 13—Revolution T. 15th, Thompson; 14—Prince Eralon H. P. 141st, Peirce; 15—Envious McHenry Lad of Maize, Simon; 16—Duke of Maple Drive 2d 909932, Smart & Sons.

Junior Bull Calf, calved between January 1, 1946 and April 30, 1946: (10 shown): 1—Eileenmere, Tolan; 2—Bandolier 101st of Wilton, Nobis; 3—El-Jon Eric 2d, El-Jon; 4—Great Oaks Barmar 7th, Great Oaks; 5—Blackman 2d of West Woodlawn 917371, West Woodlawn; 6—Georgene 62d, Bradley & Sons; 7—Eileen Son 2d of Maize, Simon; 8—RLS Envious, Smith Farms; 9—Hanes' Eileenmere 31st of Timberline 903422, Timberline; 10—Enchantress Bell Boy P., F. A. & Carl L. Pence.

Grand Champion Bull: Eileenmere 500th 699155, J. Garrett Tolan.

Reserve Grand Champion Bull: Raona's Bardolier 3d 797562, El-Jon Farms.

Five Bulls, any age, owned by Exhibitor: (7 shown): 1—Tolan; 2—El-Jon; 3—Nobis; 4—Great Oaks; 5—Kemp & Sheets; 6—Simon; 7—Smart & Sons.

Three Bulls, any age, owned by Exhibitor: (13 shown): 1—Tolan; 2—El-Jon; 3—Nobis; 4—Great Oaks; 5—Kemp & Sheets; 6—Bradley & Sons; 7—Hollinger; 8—Simon; 9—Smith Farms; 10—Sunflower Farm; 11—Kemp & Sheets; 12—Smart & Sons; 13—Peirce.

3 Good Herd Bulls to New Homes

KIRKLAND HALL, Easton, Maryland
Has purchased from our show string the Junior Yearling Son of RAVENSWOOD PRIDE ERIC—PRIDE ERIC C. S. 2d, out of PRIDE of ROSEMERE 523d, a double-bred Prizemere 32d Cow, one of our best producers.

BONNIECROFT, Renfrew, Pennsylvania
A SENIOR BULL CALF, by RAVENSWOOD PRIDE ERIC, out of a McHenry Barbara Cow—BARBARA ESCORA of WHEATLAND, by Repeater of Wheatland.

JOE ROSE, Elmenton, Pennsylvania
SIR JOCK C. S. 11th, by JOCK of WHEATLAND, and out of ENID ELVA 96th, by Briarcliff Perpetual, a grandson of Blackcap Revolution.

Remember **C-S-M-F-C**

(Cold Saturday Means Fine Cattle)

HERD ACCREDITED FOR BANG'S AND T. B.

MR. and MRS. H. H. HACKNEY, Owners

PETER McIVER, Herdsman

Two Bulls, bred and owned by exhibitor: (16 shown: 1—Tolan; 2—Nobis; 3—El-Jon; 4—Tolan; 5—Great Oaks; 6—Kemp & Sheets; 7—West Woodlawn; 8—Hollinger; 9—Smith Farms; 10—Nobis; 11—Simon; 12—Sunflower Farm; 13—Bradley & Sons; 14—Kemp & Sheets; 15—Smart & Sons; 16—Peirce.

COWS:

Two-year-old heifers, calved between May 1, 1943 and April 30, 1944: (8 shown): 1—Blackberry Pride 1st of Maize 789576, Simon; 2—Blackbird B. 38th of Fairview 845429, Hollinger; 3—Barbara 2d of Great Oaks 732313, Great Oaks; 4—Miss Burgess Maid 13th 777640, Bradley & Sons; 5—Juana Eileen 740977, Timberline; 6—Bird Queen 2d LMT 792232, Thornton; 7—Queen Lady of Maize 3d 776-069, Simon; 8—Blackbird of Bedford 2d 779339, Sherard.

Senior Yearling Heifers, calved between May 1, 1944 and December 31, 1944: (15 shown): 1—Enquiry Dell W. 821701, Tolan; 2—Eulanmere 5th 794020, Tolan; 3—Great Oaks Lovely Barbara 792-581, Great Oaks; 4—Parma of Wilton 801247, Nobis; 5—Blackcap Ellen 15th 838782, Kemp & Sheets; 6—Godchaux's Duchess 843721, Simon; 7—Elba Empress 56th 794033, El-Jon; 8—Blackbird of Wilton 25th 836834, Nobis; 9—Erinie of Timberline 2d 876-052, Timberline; 10—McLeanmere, Timberline; 11—Erica T. 11th 843120, Melvin & Grandsons; 12—Duchess of Maple Drive 3d 836084, Smart & Sons; 13—Burgess Envite 8th 842548, Frank; 14—Peirce's Blackcap Princess 74th 867596, Peirce; 15—Estelline of Maple Drive 854320, Smart & Sons.

Junior Yearling Heifers, calved between January 1, 1945 and April 30, 1945: (21 shown): 1—Blackcap Tolan 150th 890935, Tolan; 2—Miss Blackcap 6th of Essar 840931, Essar; 3—Pridemere T. 101st 863-576, Tolan; 4—Paulinemere 3d 890941, Tolan; 5—Blackcap Lassie B. 50th 852087, El-Jon; 6—Blackbird F. 2d of RLS 877536, Smith Farms; 7—Lady Ida 25th of Maize 857781, Simon; 8—Miss Elbine 110th 854659, Bradley & Sons; 9—McGuire's Blackcap Judy 5th 842942, Timberline; 10—Elba of Wilton 11th 861081, Nobis; 11—Bashful Bear 7th 876-053, Timberline; 12—Queen's Viola K. 14th 888897, Kemp & Sheets; 13—Queenly of Tarkio 862095, Schmidt & Son; 14—Blackbird 9th of Clearwater, Pipkin & Son; 15—Queen Bess of Blackpost 889180, Fifield; 16—Blackbird of Awoi 14th, Kemp & Sheets; 17—Blackbird Irene 10th 868281, Thornton; 18—Edwinamere of Millview 868522, Sherard; 19—Peirce's Princess Irenal 38th 867622, Peirce; 20—Phairlea of Wheatland 2d 871145, Hollinger; 21—Queen of Maple Drive 3d 863006, Smart & Sons.

Summer Yearling Heifer, calved between May 1, 1945 and August 31, 1945: (20 shown): 1—Elba 21 of RLS 888365, Smith Farms; 2—Eulenamere 8th 911987, Tolan; 3—Perilla of El-Jon 851019, El-Jon; 4—Eisa of RLS 842226, Smith Farms; 5—Entry; 6—Blackcap Bessie 2d of Wilton 861090, Great Oaks; 7—Great Oaks Lucy Marlene 850264, Great Oaks; 8—Great Oaks Black Marette 2d 850271, Great Oaks; 9—Blackmere of Wheatland 882463, Kemp & Sheets; 10—Kate Revel of Maize, Simon; 11—Sunflower Blackbird 877114, Sunflower Farm; 12—Entry; 13—Entry; 14—Edwina of RLS 888372, Smith Farms; 15—Duchess of Maple Drive 9th 901-706, Smart & Sons; 16—Evergreen Elegant P. 31 851891, F. A. & Carl L. Pence; 17—Marshall's Tarkio 6265th 870201, Schmidt & Son; 18—Viola K. 6th 888910, Kemp & Sheets; 19—Juana of Awoi 4th 882168, Kemp & Sheets; 20—Ida of Clearwater, Pipkin & Son.

Senior Heifer calf, calved between September 1, 1945 and December 31, 1945: (16 shown): 1—Great Oaks Blue Lady 910577, Great Oaks; 2—Edwinamere of Angus Hill 857847, F. A. & Carl L. Pence; 3—Miss Burgess Maid of Afton 5th 904137, Bradley & Sons; 4—Miss Burgess 8th of Wilton 904-574, Nobis; 5—Eulimamere 890990, Tolan; 6—O. A. McMiss Quality Princess 9th 898837, Oklahoma A. & M.; 7—Blackcap Bessie W. 5th, Smith Farms; 8—Edwina 6th of Essar, Essar; 9—Enchantress F. 31 of RLS 877550, Smith Farms; 10—Blackbird K., Kemp & Sheets; 11—Pretty Marie 3d of Maize, Simon; 12—Sunflower Lady 7th 877115, Sunflower Farm; 13—Entry, Kemp & Sheets; 14—Blackcap Fandie T. 61st 869835, Melvin & Grandsons; 15—Evera of Maple Drive 17th 907711, Smart & Sons; 16—Juanerra 1st of Maize, Simon.

Junior Heifer Calf, calved between January 1, 1946 and April 30, 1946: (11 shown): 1—Beauty 6th of Wilton, Nobis; 2—Evening Erica 36th, El-Jon; 3—Entry; 4—Edella of RLS, Smith Farms; 5—Entry, Kemp & Sheets; 6—Blackcap Irene of W. W. 917370, West Woodlawn; 7—Queen of Awoi, Kemp & Sheets; 8—Miss Georgina 4th of Bradley, Bradley & Sons; 9—Enchantress of RLS, Smith Farms; 10—Edna Pride of Maize, Simon; 11—Enchantress Elizabeth P. 4th, F. A. & Carl L. Pence.

Grand Champion Female: Blackcap Tolan 150th 890935, J. Garrett Tolan.

Reserve Grand Champion Female: Elba 2d of RLS 888365, Ralph L. Smith Farms.

Get of Sire, 4 animals, any age, both sexes to be represented, owned by Exhibitor: (9 shown): 1—Tolan; 2—Nobis; 3—Great Oaks; 4—El-Jon; 5—Nobis; 6—Smith Farms; 7—Kemp & Sheets; 8—Simon; 9—Sunflower Farm.

Graded Herd, one bull and three Females: (7 shown): 1—Tolan; 2—El-Jon; 3—Great Oaks; 4—Nobis; 5—Bradley & Sons; 6—Kemp & Sheets.

Pair of Females, any age, bred and owned by Exhibitor: (16 shown): 1—Tolan; 2—Smith Farms; 3—Essar; 4—Tolan; 5—Great Oaks; 6—Nobis; 7—El-Jon; 8—Simon; 9—Bradley & Sons; 10—Kemp & Sheets; 11—Peirce; 12—Smith Farms; 13—Timberline; 14—Sunflower Farm; 15—Great Oaks; 16—F. A. & Carl L. Pence.

Pair of Yearlings, one Bull and one Female: (11 shown): 1—Tolan; 2—Nobis; 3—El-Jon; 4—Smith Farms; 5—Tolan; 6—Great Oaks; 7—Kemp & Sheets; 8—Nobis; 9—Hollinger; 10—Kemp & Sheets; 11—Simon.

Pair of Calves, one Bull and one Heifer: (11 shown): 1—Nobis; 2—Great Oaks; 3—Oklahoma A. & M.; 4—Nobis; 5—Tolan; 6—El-Jon; 7—Smith Farms; 8—Sunflower; 9—Kemp & Sheets; 10—Bradley & Sons; 11—Simon.

Best 10 Head Aberdeen-Angus Breeding Cattle owned by Exhibitor: J. Garrett Tolan.

Mt. Pleasant Farm

Herd Sires:
BLACKBIRD JOCK T. C. 748794
EPPONIAN PRIDE ERIC 837629

MR. & MRS. M. T. WHITING, Owners
REISTERSTOWN, MARYLAND

Alphabetical List
. . . . . and Description

Yes, an alphabetical list and description of about (300) THREE HUNDRED of the most famous Aberdeen-Angus Bulls and Females has been kept here for over the past (13) thirteen years. It includes all International Grand Champions and their Sires and Dams. Copies, which can be cut for card index, are offered at $(5.00) Five Dollars.

Monocacy Farms

Frederick **Maryland**

Interstate Breeders' Sale
Sioux City, Iowa, October 14th

SUMMARY:

67 Lots	26140.00, average	$ 390.15
39 Bulls	12700.00, average	425.33
37 Cows	13440.00, average	363.24
Top 5 Head	4395.00, average	939.00
Top 10 Head	7955.00, average	795.50

Top Bull—Erica Zar of El-Ne-Ja 871254; calved June 25, 1945; sire, Blackoird Zar of Ida 750823; dam, Dusky Eva 512-239; consigned by Axel R. Anderson, Cherokee, Iowa; purchased by E. W. Brown, Luverne, Minnesota **1200.00**

Second Top Bull—Queen Lad 41st 890881; calved May 11, 1945; sire, Zar 11th of Ada 509367; dam, Queen J. 9th 696-149; consigned by Enoch and Bob Johnson, Galva, Iowa; purchased by E. W. Brown, Luverne, Minnesota **800.00**

Top Cow—Barbara of Ida 21st 874685; calved April 8, 1945; sire, Ebony's Lad of Ida 697418; dam, Barbara H. Ida 5th 515525; consigned by Johnson Brothers, Ida Grove, Iowa; purchased by Kermit C. Hill, Brookings, South Dakota **950.00**

Second Top Cow—Queen J. 24th 890889; calved May 10, 1945; sire, Zar 11th of Ada 509367; dam, Queen J. 5th 574908; consigned by Enoch & Bob Johnson; purchased by Oakpark Ranch, Orland, California **870.00**

BULLS:

Juan Bandolier 2d 783612, (Lloyd C. Albers & Son), calved 11-11-43; sire, Bell Boy Bandoliero M. W. 616296; Leo Keller, Pierce, Nebraska 600.00

Erica Zar of El-ne-ja 871254, (Axel R. Anderson), calved 6-25-45; sire, Blackbird Zar of Ida 750823; E. W. Brown, Luverne, Minnesota 1200.00

El Belmore 873259, (E. J. Baker), calved 3-9-45; sire, Erimore E. 677141; Redmund W. Sears, Merriman, Nebraska 725.00

Nick D. K. 853290, (Brezee & Son), calved 12-13-44; sire, Nick N. of Shady Lane 620692; Edward Dobbertin, Granville, Iowa 375.00

Ebony's Revolution 60th 835219, (Walter Brunsvold), calved 9-2-45; sire, Elbar Revolution 8th 546756; Julius Sorenson, Lawton, Iowa 200.00

Brigadier C. 3d 800132, (George C. Clark), calved 10-5-44; sire, Emblem C. 543612; Irwin Adamson, Cody, Nebraska 525.00

Eisa's Revo 6th of Elmdale 894738, (Eikmeier Bros.), calved 6-19-45; sire, Blackcap Revolution 2d of Ada 546704; Wilbur Mangold, Alta, Iowa 335.00

Barbara's Edell (Sent for Record), (Nick H. Fox), calved 6-8-45; sire, Edell 2d 705881; W. L. Ericson, Alcester, South Dakota 235.00

Prince's Edell (Sent for Record), (Nick H. Fox), calved 7-20-45; sire, Edell 2d 705-881; James M. McNally, Hawarden, Iowa 225.00

Blackbird Birdie Revo. 5th 901350, (Dwight M. Garner), calved 5-27-45; sire, Ethelda E.'s Revolution 2d 716086; Irwin Adamson, Cody, Nebraska 500.00

Ebony Erica's Revolution 2d 901352, (Dwight M. Garner), calved 6-18-45; sire, Ethelda E.'s Revolution 2d 716086; Adamson Cattle Co., Nenzel, Nebraska 410.00

Elbar Boy of Shady Lane 866911, (Gauger Bros.) calved 3-26-45; sire, Elbar of Madelia 20th 630762; Adamson Cattle Co.,

Nenzel, Nebraska 585.00

Blackcap Eileenmere F. 3d 863018, (Walter Griesse), calved 3-12-45; sire, Eileenmere Revolt 5th 513555; Emil Koepnick, Archer, Iowa 300.00

Blackcapper of Edenwold 787120, (R. H. Groth), calved 3-24-44; sire, Compact 2d 586790; R. D. Brotherton, Ida Grove, Iowa 200.00

Harnack's Lassmere 819086, (A. A. Harnack & Son), calved 5-15-44; sire, Highland Binnie-Mere 621087; Adamson Cattle Co., Nenzel, Nebraska 500.00

Harvelawn Beau 33d 896377, (Harvelawn Farms), calved 4-16-45; sire, Marshall's Excelsior 501630; Lester Sanow, Remsen, Iowa 270.00

Entry, (Cortland Johnson), calved 4-17-45; sire, Bandolier of Mihakota 7th 757418; Adamson Cattle Co., Nenzel, Nebraska 300.00

Queen Lad 41st 890881, (Enoch & Bob Johnson), calved 5-11-45; sire, Zar 11th of Ada 509367; E. W. Brown, Luverne, Minnesota 800.00

Blackcap Baron 17th of Page 842670, (P. K. Pratt), calved 4-26-45; sire, Erico 15th of Page 616526; Irwin Adamson, Cody, Nebraska 550.00

Nebraska Revolution R. 2d 895897, (Howard Reeson & Son), calved 6-28-45; sire, Barb Revolution 10th of Ida 748978; Gerrit Myhof, Sioux Center, Iowa 250.00

Nebraska Revolution R. 3d 895899, (Howard Reeson & Son), calved 7-2-45; sire, Barb Revolution 10th of Ida 748978; Henry Niemeyer, Alvord, Iowa 325.00

Blackcap Rudy S. 870488, (H. W. Sawyer), calved 7-26-45; sire, Envious Eric B. 6th 595403; M. T. Lindgren, Laurel, Nebraska 280.00

Evergreen Mercermere W. 209th 837124, (Walter & J. R. Wilkinson), calved 12-4-44; sire, Mercermere 650116; Irwin Adamson, Cody, Nebraska 400.00

Evergreen Mercermere W. 212th 837127, (Walter & J. R. Wilkinson), calved 12-10-44; sire, Mercermere 650116; William Templeton, Wessington, South Dakota 450.00

Evergreen Mercermere W. 213th 837128, (Walter & J. R. Wilkinson), calved 12-12-44; sire, Mercermere 650116; Irwin Adamson, Cody, Nebraska 475.00

Evergreen Mercermere W. 214th 837129, (Walter & J. R. Wilkinson), calved 12-14-44; sire, Mercermere 650116; Adamson Cattle Co., Nenzel, Nebraska 425.00

Evergreen Mercermere W. 215th 837130, (Walter & J. R. Wilkinson), calved 12-16-44; sire, Mercermere 650116; Adamson Cattle Co., Nenzel, Nebraska 475.00

Blackbird Bee Wonder 905023, (Harvey Wunder), calved 5-14-45; sire, Formera's El Dara 740099; Harry K. Grier, Beldon, Nebraska 230.00

Harvelawn Beau 34th 896386, (Harvelawn Farms), calved 5-15-45; sire, Marshall's Excelsior 501630; O. W. Troll, Pierson, Iowa 275.00

COWS:

Zaretta 2d 871252, (Axel R. Anderson), calved 4-20-45; sire, Blackbird Zar of Ida 750823; H. F. Husman, Chapman, Nebraska 500.00

Queen's Ideal B. 12th 866035, (Walter Brunsvold), calved 4-25-45; sire, Elbar Revolution 8th 546756; Adolph Bumann, Schleswig, Iowa 260.00

Ebony's Erica 51st 866039, (Walter Brunsvold), calved 6-20-45; sire, Elbar Revolution 8th 546756; Justin A. Mortvedt, Dell Rapids, South Dakota 250.00

Prideva C. 20th 800122, (George G. Clark), calved 5-30-44; sire, Eline Eric C. 695-851; Adolph Bumann, Schleswig, Iowa 400.00

Blackbird Lady 7th of Elmdale 877641, (Elkmeier Bros.), calved 3-23-45; sire, Emblem of Elmdale 738824; Adolph Bumann, Schleswig, Iowa 275.00

Elba Jean of Epland 3d 884072, (L. J. Epling & Son), calved 4-18-45; sire, Bandolier of Epland 5th 762886; E. V. Quinn & Son, Lake View, Iowa 245.00

Marshall Queen F. 3d 619493, (Nick H. Fox), calved 5-18-40; sire, Revolution of Watertown 542722; Edwin L. Lunde, Sioux City, Iowa 260.00

Barbara Eileen F. 771061, (Nick H. Fox), calved 6-6-43; sire, Eileenmere 173d 510-068; Charles S. Wilson, Sioux City, Iowa 320.00

Blueblood Lady Ida 58th 843404, (Dwight M. Garner), calved 2-22-45; sire, Ethelda E.'s Revolution 2d 716086; Ross Willey, Onawa, Iowa 500.00

Blackcap Empress 5th of Ida 901342, (Dwight M. Garner), calved 4-16-45; sire, Ethelda E.'s Revolution 2d 716086; Nick H. Fox, Watertown, South Dakota 600.00

Ann Enchanter 5th of Shady Lane 830178, (Gauger Bros.), calved 12-15-44; sire, Elbar of Madelia 20th 630762; Adolph Bumann, Schleswig, Iowa 425.00

Juliette B. E. of Shady Lane 866914, (Gauger Bros.), calved 3-30-45; sire, Elbar of Madelia 20th 630762; William Klinker, Charter Oak, Iowa 240.00

Phrasie 38th 551569, (R. H. Groth), calved 4-3-38; sire, Bandolier of Anoka 5th 481-194; Dale Washburn, Hornick, Iowa 270.00

Eventalina's Evelyn 597948, (R. H. Groth), calved 9-11-39; sire, Barbasol 518605; Thomas Bainbridge, Kingsley, Iowa 200.00

Bandolier Queen of Holt 643823, (R. H. Groth), calved 3-11-41; sire, Estonian Bandolier 549797; A. O. Ulrickson, Canton, South Dakota 200.00

Master Ballindalloch 560676 **Evascus of Wilmae 581611**
and Blackbird's Coroneller 688881

Head our herd of 80 richly bred matrons kept for their sound, practical beef making characteristics. **CARLOADS of STEERS** of our own production won the **GRAND CHAMPION CARLOAD PRIZE** at the Baltimore Live Stock Show in 1941, 1944 and 1945.

W. F. SCHLUDERBERG
Owner

WM. R. HARVEY, Jr.
Manager

WILMAE FARM
Monkton, Maryland
ABERDEEN-ANGUS CATTLE — BELGIAN HORSES — CHESTER WHITE HOGS

Just an amateur snapshot of some fine six month old Bulls by

Andelot Queen's Escort

He is doing a fine job

At

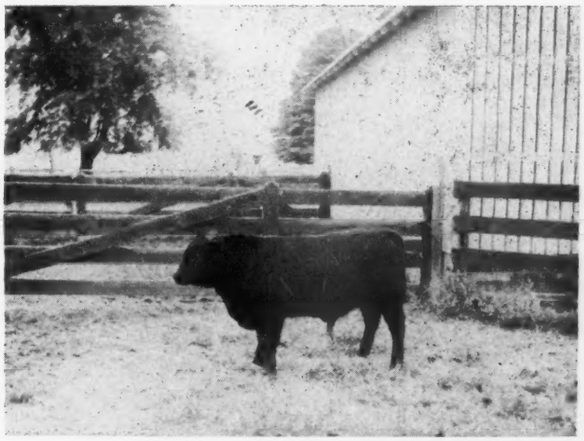

Betterton — Fair Promise Farm — Maryland
(Kent County)

A. R. ALLAN, Owner — JAMES M. CORRIGAN, Manager — GEORGE R. JEWELL, Herdsman

Bandolier Queen of Holt 2d 643824, (R. H. Groth), calved 4-23-41; sire, Estonian Bandolier 549797; Dale Washburn, Hornick, Iowa 220.00

Maybell of Dickens 872535, (Leonard Hansen), calved 5-5-45; sire, Eloise's King 620243; E. V. Quinn & Son, Lake View, Iowa 200.00

Barbara of Ida 21st 874685, (Johnson Bros.), calved 4-8-45; sire, Ebony's Lad of Ida 697418; Kermit C. Hill, Brookings, South Dakota 950.00

Blueblood Lady of Ida 66th (Sent for Record), (Johnson Bros.), calved 6-10-45; sire, Ebony's Lad of Ida 697418; H. F. Husman, Chapman, Nebraska 850.00

Barbara of Ida 20th 874696, (Johnson Bros.), calved 7-25-45; sire, Juana's Revolution 3d of Ada 509349; Harold McElheney & Sons, Rippey, Iowa 750.00

Blackcap Empress of Ida 205th 894805, (Johnson Bros.), calved 9-10-45; sire, Juana's Revolution 3d of Ada 509349; Leo T. Adams, Chambers, Nebraska 370.00

Phrasies Joan 896049, (Elmer J. Johnson), calved 7-23-45; sire, Barb Joe 5th 654848; Mylan & Hansen, Remsen, Iowa 400.00

Erica Eldorene J. 896081, (Elmer J. Johnson), calved 7-28-45; sire, Barb Joe 5th 654848; Harold McElheney & Sons, Rippey, Iowa 420.00

Queen J. 24th 890880, (Enoch & Bob Johnson), calved 5-10-45; sire, Zar 11th of Ada 509367; Cakpark Ranch, Orland, California 870.00

Babette J. 557914, (Roger Larson), calved 8-3-35; sire, Forest Hill Enchanter 438-207; Dale Washburn, Hornick, Iowa 280.00

Jane's Lassie of Herreid 898160, (John E. Lovo), calved 4-9-45; sire, Envious Eric of Fairdale 645491; A. & O. Ulrickson, Canton, South Dakota 170.00

Blueblood Lady Ida M. 12th 856549, (L. O. Mugge), calved 3-17-45; sire, Queen's General 5th of Ada 673708; Justin A. Mortvedt, Dell Rapids, South Dakota 240.00

Blackbird Hazel M. 3d 856553, (L. O. Mugge), calved 5-29-45; sire, Queen's General 5th of Ada 673708; Sterling MacKinnon, LeMars, Iowa 210.00

Blackcap Empress Ida M. 2d 856556, (L. O. Mugge), calved 6-18-45; sire, Queen's General 5th of Ada 673708; L. D. & R. A. Spence, Crab Orchard, Nebraska 375.00

Blackbird June Girl M. 3d 856557, (L. O. Mugge), calved 7-27-45; sire, Queen's General 5th of Ada 673708; John Runge, Paullina, Iowa 240.00

Blackcap Empress R. 18th 895896, (Howard Reeson & Son), calved 6-26-45; sire, Barb Revolution 10th of Ida 748978; W. F. Miller & Son, Loretto, Nebraska 275.00

Barb's Pride R. 895898, (Howard Reeson & Son), calved 6-29-45; sire, Barb Revolution 10th of Ida 748978; William Klinker, Charter Oak, Iowa 210.00

Barb's Pride R. 2d 895900, (Howard Reeson & Son), calved 7-5-45; sire, Barb Revolution 10th of Ida 748978; Dale Washburn, Hornick, Iowa 190.00

Elana S. 4th 870486, (H. W. Sawyer), calved 5-18-45; sire, Envious Eric B. 6th 595403; Sterling MacKinnon, LeMars, Iowa 250.00

Blackbird Lila 3d 816688, (Lawrence Varley), calved 10-7-44; sire, Robinhood Revolution 6th 652359; William Klinker, Charter Oak, Iowa 245.00

Erica L. V. 874016, (Lawrence Varley), calved 6-8-45; sire, Robinhood Revolution 6th 652359; L. D. & R. A. Spence, Crab Orchard, Nebraska 195.00

Lady Wonder 100th 897542, (Harvey Wunder), calved 4-12-44; sire, Erica's Barbaloution 30th 654426; Adolph Bumann, Schleswig, Iowa 310.00

Melford Farms

ANNOUNCING our herd of pure bred Aberdeen-Angus established in 1940 for the production of real TOP cattle with Type, Quality and Breed Character. With the attention that we have constantly paid to our HERD BULLS and FOUNDATION COWS we believe we have a SELECT HERD with excellent blood lines.

Our Chief Herd Sire

KING MARSHALL of WILMAE 642272, his blood line going back to the famous EARL MARSHALL. The many outstanding Sons and Daughters that have gone into some of the best herds in the East is sufficient evidence that KING MARSHALL of WILMAE is a great herd bull.

We have several herd bull prospects and some choice heifers for sale at this time. MELFORD FARMS are located thirty miles south of Baltimore on the Crain Highway U. S. Route 301.

VISITORS ALWAYS WELCOME.

Herd T. B. and Bang's Accredited

R. H. Slingluff, owner, Mitchellville, Md.

M. H. Brothersen Dispersal

Victor, Iowa, October 10th

SUMMARY:

52 Lot	$21125.00,	average	$ 406.25
7 Bulls	2705.00,	average	395.00
45 Cows	18369.00,	average	408.00
Top 5 Head	3335.00,	average	667.00
Top 10 Head	5945.00,	average	594.50

Top Bull—Blackcap Baltonier; calved July 28, 1945; sire, Blackcap Balton 598881; dam, Blackcap Bandolene 7th 616942; purchased by Edward C. Hamman, Sunbury, Iowa 585.00

Top Cow—Barbanella 812875; calved March 27, 1944; sire, Blackcap Balton 598881; dam, Barthalene 2d 536183; purchased by Fred Hushak & Sons, Clutier, Iowa (with heifer calf) 815.00

Second Top Cow—Blackcap Brevola 2d 768-741; calved March 13, 1943; sire, Blackcap Burson 598883; dam, Blackcap Brevola 616939; purchased by Dean Depler, Lewistown, Illinois (with bull calf) 665.00

BULLS:

Blackcap Erston 729738, calved 12-14-43; sire, Blackcap Burson 598883; Everett Roberts, South English, Iowa 500.00

Ethan Erlam 805364, calved 11-10-43; sire, Ethan's Supreme 648410; Ed W. Larson & Sons, Lynn Center, Illinois 500.00

Blackcap Baltonier, calved 7-28-45; sire, Blackcap Balton 598881; Edward C. Hamann, Sunbury, Iowa 585.00

Quality Erston 877627, calved 4-2-45; sire, Blackcap Erston 729738; Flechner Brothers, Garrison, Iowa 295.00

Elver All 885545, calved 4-20-45; sire, Blackcap Balton 598881; Wm. M. Vogt, Malcom, Iowa 300.00

Bar Erston 877623, calved 3-29-45; sire, Blackcap Erston 729738; Stoker Brothers, Brooklyn, Iowa 310.00

OWNERS
R. E. & R. S. DUTCHER
PHONE 2931

WYE RIVER FARMS

Angus Cattle

QUEENSTOWN, MD.

MANAGER
CARL LORANGE
PHONE 2174

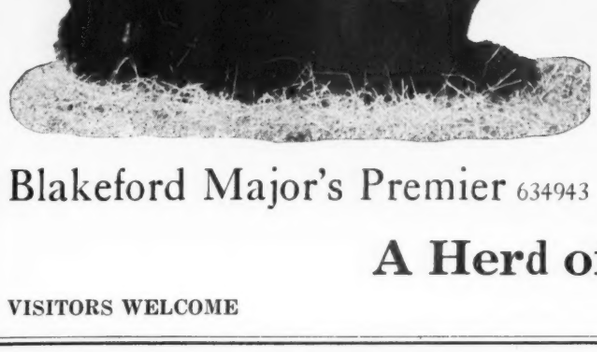

HOME OF

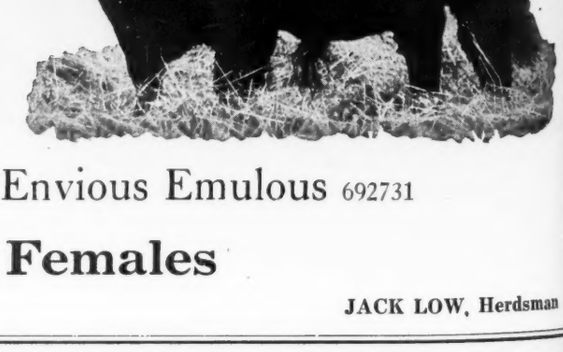

Blakeford Major's Premier 634943

Envious Emulous 692731

A Herd of Top Females

VISITORS WELCOME

JACK LOW, Herdsman

Blackcap Balton Sir (Sent for Record), calved 12-8-45; sire, Blackcap Balton 598881; James C. Cary, Tipton, Iowa..... 275.00

COWS:

Blackcap Evandolene 579953, calved 4-11-39; sire, Blackcap Bandolero 521640; W. J. Walshire, Mechanicsville, Iowa..... 350.00

Blackcap Evandolene 3d 834736, calved 10-11-44; sire, Blackcap Balton 598881; Glen Sorden, Webster, Iowa..... 240.00

Blackcap Brevoia 616939, calved 5-10-40; sire, Revolution's Blackster 560782; V. L. Baughman, Bloomfield, Iowa..... 345.00

Blackcap Brevoia 2d 768741, calved 3-13-43; sire, Blackcap Burson 598883; Dean Depler, Lewistown, Illinois, (Bull calf sold for 255.00)..... 665.00

Blackcap Bamona 566865, calved 1-6-39; sire, Blackcap Bandolero 521640; Everett Williams, Iowa City, Iowa, (Bull calf sold to T. T. Rozendaal, Sully, Iowa for 195.00)..... 465.00

Blackcap Bandoella 465510, calved 10-28-32; sire, Blackcap Bandolier 2d 363329; Baylor Farms, Cuba, Illinois..... 450.00

Blackcap Barlene 504839, calved 9-11-35; sire, Bandrolin 463705; Everett Williams, Iowa City, Iowa, (Heifer calf sold to Earl Graham & Sons, Gilman, Iowa for 165.00) 440.00

Blackcap Beautheta 518683, calved 6-25-36; sire, Bandrolin 463705; Lysle W. Lenz, Oxford, Iowa..... 300.00

Blackcap Belmalin 528839, calved 7-24-37; sire, Bandrolin 463705; Cecil Carey, Marengo, Iowa, (Bull calf sold to Harold White, West Branch, Iowa for 150.00).... 490.00

Blackcap Revada 650316, calved 4-10-41; sire, Revolution's Blackster 560782; Everett Williams, Iowa City, Iowa, (Bull calf sold to William Hilligas, Montezuma, Iowa for 175.00)..... 425.00

Blackcap Belmeda 756364, calved 3-20-43; sire, Blackcap Burson 598883; Lawrence Jamison, Columbus Jct., Iowa..... 300.00

Blackcap Bandomae 2d 877628, calved 4-2-45; sire, Blackcap Erston 729738; Scott Cummings, Malcom, Iowa..... 320.00

Blackcap Revinalier 843666, calved 12-26-44; sire, Blackcap Balton 598881; Fred Hushak & Sons, Clutier, Iowa..... 315.00

Blackcap Revilla 822948, calved 5-17-44; sire, Blackcap Revader 656233; E. H. Goodlow, Deep River, Iowa..... 275.00

Blackcap Bamona 2d 877631, calved 4-17-45; sire, Blackcap Erston 729738; C. A. Figland, Searsboro, Iowa..... 220.00

Barthalene 2d 536186, calved 4-4-37; sire, Bandrolin 463705; Harold B. Brown, Grundy Center, Iowa..... 460.00

Barbanella 812875, calved 3-27-44; sire, Blackcap Balton 598881; Fred Hushak & Sons, Clutier, Iowa, (Heifer calf sold for 450.00)..... 815.00

Blackcap Bandolene 501815, calved 7-20-35; sire, Bandrolin 463705; C. A. Figland, Searsboro, Iowa..... 375.00

Blackcap Bandolene 2d 518682, calved 6-20-36; sire, Bandrolin 463705; A. Eugene Plager, Grundy Center, Iowa..... 350.00

Blackcap Bandolene 15th 822947, calved 5-15-44; sire, Blackcap Revader 656233; Paul J. Svoboda, Clutier, Iowa..... 275.00

Blackcap Bandolene 17th 834734, calved 7-20-44; sire, Blackcap Revader 656233; C. A. Figland, Searsboro, Iowa..... 280.00

Blackcap Bandolene 8th 656231, calved 5-12-41; sire, Revolution's Blackster 560782; John Holtkamp, West Point, Iowa.... 600.00

Blackcap Elverda 607917, calved 3-21-40; sire, Eric Bandolier of Brookdale 500719; Henry C. Holst, Clutier, Iowa, (Bull calf sold to W. W. Hill, Newton, Iowa for 185.00)..... 505.00

Blackcap Elverda 2d 752238, calved 4-13-43; sire, Blackcap Balton 598881; Harold B. Brown, Grundy Center, Iowa..... 390.00

Blackcap Revina (Sent for Record), calved 12-24-45; sire, Blackcap Erston 729738; T. T. Rozendaal, Sully, Iowa..... 265.00

Queen Berolis 2d 531485, calved 4-11-37; sire, Bandrolin 463705; Fred Hushak & Sons, Clutier, Iowa..... 560.00

Queen Berolis 514056, calved 3-24-36; sire, Bandrolin 463705; Waldemar Fiebelkorn, Van Horne, Iowa..... 410.00

Queen of Lone Elm 3d 822950, calved 6-1-44; sire, Blackcap Revader 656233; Dean Depler, Lewistown, Illinois..... 275.00

Queen Berolis 3d 812876, calved 3-29-44; sire, Blackcap Revader 656233; Baylor Farms, Cuba, Illinois..... 350.00

Queen Berolis 4th 885550, calved 4-28-45; sire, Blackcap Erston 729738; A. W. Sievers, Oxford, Iowa..... 400.00

Queen Ercilla 607920, calved 3-28-40; sire, Eric Bandolier of Brookdale 500719; Henry C. Holst, Clutier, Iowa..... 535.00

Queen Ercilla 2d 756361, calved 3-1-43; sire, Blackcap Burson 598883; L. G. Robertson, Oxford, Iowa..... 300.00

Queen Ercillamere, calved 10-19-45; sire, Blackcap Bandolmere 2d 783013; Everett Williams, Iowa City, Iowa..... 210.00

Queen Ercilla 3d 812878, calved 4-1-44; sire, Barbizon 3d 705022, Paul J. Svoboda, Clutier, Iowa..... 275.00

Elvalin 540332, calved 8-22-37; sire, Bandrolin 463705; W. J. Alshire, Mechanicsville, Iowa..... 245.00

Elena E. B. 650313, calved 3-26-41; sire, Revolution's Blackster 560782; Everett Williams, Iowa City, Iowa, (Heifer calf sold to C. A. Figland, Searsboro, Iowa for 210.00)..... 480.00

Elvalin 3d 822940, calved 4-30-44; sire, Blackcap Balton 598881; Glen H. Sorden & Sons, Webster, Iowa..... 330.00

Evenite 3d 521641, calved 9-6-36; sire, Blackcap Balot 489700; H. Leon Barrett, Lewistown, Illinois, (Bull calf sold to A. A. Pawlak, Victor, Iowa for 265.00).... 610.00

Estereno 783015, calved 9-10-43; sire, Blackcap Balton 598881; C. A. Figland, Searsboro, Iowa..... 280.00

Everelm 834735, calved 9-30-44; sire, Blackcap Revader 656233; Waldemar Fiebelkorn, Van Horne, Iowa..... 280.00

Elba Ensign 10th 670005, calved 8-10-41; sire, Brookside Eldor 556295; W. W. Hill, Newton, Iowa, (Bull calf sold to Peiffer Brothers, What Cheer, Iowa for 250.00); 645.00

Estadl 603837, calved 3-2-40; sire, Black Erwin 33d 545688; Homer Miller, Reinbeck, Iowa, (Bull calf sold to Forrest Doty, Jr., Brooklyn, Iowa for 190.00)..... 510.00

Elindera 5th 812881, calved 4-27-44; sire, Eldolier 705026; Lawrence Jamison, Columbus Jct., Iowa..... 350.00

Elverda 3d 690678, calved 4-27-42; sire, Barbizon 607919; Charles Goodrich, Brooklyn, Iowa..... 325.00

Elverda 4th 822945, calved 5-12-44; sire, Blackcap Balton 598881; Don Robertson, Oxford, Iowa..... 300.00

Elbethamere 2d, calved 7-12-45; sire, Barbizon 4th 752239; Mrs. Sarah M. Barnell, Grinnell, Iowa..... 420.00

Proud Revola 635929, calved 1-7-41; sire, Revolution's Blackster 560782; Alva Neitzel, Victor, Iowa..... 305.00

Virginia Spotlight

(Continued from page 37)

usual good form in the box. Sam O'Sullivan managed the sale. List of sales follow:

SUMMARY:

51 Lots	**846,025.00, average**	**$ 902.45**
3 Bulls	**6,950.00, average**	**2316.66**
48 Cows	**39,075.00, average**	**814.06**
Top 5 Head	**17,125.00, average**	**3425.00**
Top 10 Head	**24,750.00, average**	**24,5.00**
Top 15 Head	**30,400.00, average**	**2026.66**

Top Bull—Highlands General 26th 841942; calved December 2, 1944; sire, General Blackcap of Lonjac 545916; dam, Edella of Highlands 627582; consigned by Highlands Farm, Round Hill, Virginia; purchased by W. J. Fuller, Pittsburgh, Pa... 5000.00

Top Cow—Juana Erica 11th of Red Gate 870269; calved May 16, 1945; sire, Erian C. S. 641571; dam, Juana Erica 3d of Red Gate 730374; consigned by Red Gate Farm, Millwood, Virginia; purchased by Ingleridge-Ellerslie, Charlottesville, Va.... 5400.00

Second Top Cow—Blackcap 9th of Highlands 841948; calved December 19, 1944; sire, Bandolier 6th of Brandy Rock 618947; dam, Delana of Highlands 689619; consigned by Highlands Farm; purchased by Dr. W. E. Walcott, Warrenton, Virginia.. 3000.00

BULLS:

Bell Boy G. 8th 859369, (Gilnockie Farm), calved 12-2-44; sire, Bell Boy A. 12th 647314; Crest Hill Farm, Hume, Virginia..1200.00

Highlands General 26th 841942, (Highlands Farm), calved 12-2-44; sire, General Blackcap of Lonjac 545916; W. J. Fuller, Pittsburgh, Pennsylvania.....5000.00

Blackwood Laird of Red Gate 2d 902527, (Red Gate Farm), calved 5-31-45; sire, Erian C. S. 641571; O'Sullivan Brothers, Brandy, Virginia 750.00

COWS:

Blue Lady of Amandale 3d 878788, (Amandale Farm), calved 9-21-45; sire, General 36th of MacMor 686575; Fair Meadows Farm, Middleton, Virginia..... 510.00

Bluellen of Amandale 878789, (Amandale Farm), calved 10-10-45; sire, General 36th of MacMor 686575; F. E. Westenberger, Arlington, Virginia..... 330.00

Blackbird Koma of Amandale 851037, (Amandale Farm), calved 7-25-45; sire, Cremona Gleneric 627806; B. A. Rucker & Sons, Delaplane, Virginia..... 390.00

A. H. F. Eston's Blackbird 861358, (Dr. Vernon J. Lohr), calved 4-20-45; sire, Black Eston 11th 631915; Andelot Stock Farm, Worton, Maryland 280.00

Eston's Blackcap Marjorie 861353, (Dr. Vernon J. Lohr), calved 2-17-45; sire, Black Eston 11th 631915; Andelot Stock

Aberdeen-Angus

Herd Reduction Sale

Tuesday, December 17, On the farm 5½ miles southwest of **Mt. Pleasant, Iowa**

92 Head

30 Young Cows with big lusty Calves at side, some calved in March and April.

5 Cows will have Calves by sale time or shortly after.

15 Heifers and Bull Calves, calved early this year.

5 Bred Cows well along in Calf.

5 Bred two year old Heifers.

2 Young Bulls of serviceable age.

These Calves are by and the Females rebred to these Bulls—BAR H. EVER ENVOY, a richly bred Envoy of Erin Bull on the sire side and an EARL MARSHALL and EILEENMERE on the dam's side. And to another good Bull we think strong in EARL MARSHALL blood lines.

They represent these good productive families Barbara, McHenry Blackcap, Queen Mother, Erica, Elba, Blackbird and Eline.

These cattle are selling in practical breeding condition

WRITE FOR THE CATALOG

Ralph Meade, owner, Mt. Pleasant, Iowa

J. E. HALSEY, Auctioneer

Farm, Worton, Maryland 500.00

Betty Barbara A. 876149, (Annefield Plantation), calved 6-3-45; sire, Barbarian of Callender 542103; B. A. Rucker & Sons, Delaplane, Virginia 345.00

Rose of Annefield 863276, (Annefield Plantation), calved 11-20-44; sire, Barbarian of Callender 542103; Chappel Hill Farm, Berryville, Virginia 430.00

Miss Blackcap of Brandy Rock 2d 850769, (Brandy Rock Farm), calved 2-3-45; sire, Bandolier of Brandy Rock 587523; Seven Springs Farm, Knoxville, Tennessee 1050.00

Miss Burgess of Brandy Rock 5th 850763, (Brandy Rock Farm), calved 1-23-45; sire, Bandolier 18th of Brandy Rock 659672; White Farms, Salisbury, North Carolina 1600.00

Victoria's 2d of Brandy Rock 859902, (Brandy Rock Farm), calved 3-24-45; sire, Bandolier 18th of Brandy Rock 659672; Millarden Farms, Annville, Pennsylvania 800.00

Black Baby of Broad Acres 855614, (Broad Acres), calved 5-3-45; sire, Victorious Bandolier of Brandy Rock 15th 699042; Brandy Rock Farm, Brandy, Virginia 650.00

Black Maid of Broad Acres 855613, (Broad Acres), calved 2-28-45; sire, Highlands Mickey 682303; C. W. Hutchinson & Son, Summerville, Georgia 800.00

Warren's Queen 2d 889546, (Broadview Farm), calved 9-2-45; sire, Broadview's Prizemere 734801; C. W. Hutchinson & Son, Summerville, Georgia 300.00

Queen of Warrenton 2d 889545, (Broadview Farm), calved 8-7-45; sire, Elstar of Broadview 537308; A. L. Clark, Warrenton, Virginia 250.00

Queen of Warrenton 889542, (Broadview Farm), calved 7-7-45; sire, Broadview's Prizemere 734801; R. E. Westenberger, Arlington, Virginia 250.00

Ann of Sherwood 2d 828207, (Campbell Estates), calved 9-26-44; sire, Ravenswood Eric 2d 681138; Mrs. C. C. Glover, Jr., Locust Dale, Virginia 300.00

Queen of Sherwood 4th 850426, (Campbell Estates), calved 2-12-44; sire, Ravenswood Eric 2d 681138; Mrs. C. C. Glover, Jr., Locust Dale, Virginia 330.00

Fair Meadows' Black Jestress 881228, (Fair Meadows Farm), calved 5-7-45; sire, Ravenswood Pride Eric 6th 642506; A. L. Clark, Warrenton, Virginia 270.00

Fair Meadows' Elba 882214, (Fair Meadows Farm), calved 4-16-45; sire, Ravenswood Pride Eric 6th 642506; Old Elkton Farm, Forest, Virginia 430.00

Gilnockie Ursula 858447, (Gilnockie Farm), calved 1-29-45; sire, Protestor of Broadview 629188; Longlea Farm, Boston, Va. 500.00

Gilnockie Meg 858443, (Gilnockie Farm), calved 1-17-45; sire, Protestor of Broadview 629188; Landale Farm, Amherst, Virginia 300.00

Gilnockie Salome 858446, (Gilnockie Farm), calved 1-23-45; sire, Bell Boy A. 12th 647314; O'Sullivan Brothers, Brandy, Virginia 410.00

Elslow 3d of Highlands 841968, (Highlands Farm), calved 5-5-45; sire, General Blackcap of Lonjac 545916; O'Sullivan Brothers, Brandy, Virginia 2025.00

Blackbird 10th of Highlands 841954, (Highlands Farm), calved 1-15-45; sire, Bandolier 6th of Brandy Rock 618947; Gilnockie Farm, Haywood, Virginia 1425.00

Blue Ribbon 7th of Highlands 841947, (Highlands Farm), calved 12-9-44; sire, Bandolier 6th of Brandy Rock 618947; White Farms, Salisbury, North Carolina 1550.00

Blackcap 9th of Highlands 841948, (Highlands Farm), calved 12-19-44; sire, Bandolier 6th of Brandy Rock 618947; Dr. W. E. Wolcott, Warrenton, Virginia 3000.00

Elba of Highlands 874663, (Highlands Farm), calved 9-9-45; sire, Highlands Mickey 682303; Millarden Farms, Annville, Pennsylvania 1300.00

Black Lady of Pleasant Hill 2d 910403, (Pleasant Hill Farms), calved 5-23-45; sire, Blackjuryman of Bates 615589; Millarden Farms, Annville, Pennsylvania 320.00

Holiday Black Rose 862686, (Holiday Farm), calved 6-2-45; sire, Bethel Blackbarian 694313; Seven Springs Farm, Knoxville, Tennessee 285.00

Holiday Pride 6th 862681, (Holiday Farm), calved 4-26-45; sire, Bethel Blackbarian 694313; Seven Springs Farm, Knoxville, Tennessee 300.00

Genesee of Ingleridge 863962, (Ingleridge-Ellerslie), calved 3-14-45; sire, Wintonier 2d 555032; Mrs. Edmund Hogan, Delaplane, Virginia 420.00

Miss Blackcap of Ingleridge 863964, (Ingleridge-Ellerslie), calved 3-19-45; sire, Wintonier 2d 555032; Andelot Stock Farm, Worton, Maryland 320.00

Ingleridge Miss Burgess 863967, (Ingleridge-Ellerslie), calved 4-13-45; sire, Rock Elidure 725238; LeBaron Farm, Warrenton, Virginia 450.00

Barada of Ingleridge 2d 863966, (Ingleridge-Ellerslie), calved 4-4-45; sire, Rock Elidure 725238; C. E. Haines, Charlottesville, Virginia 370.00

Andelot Blue Ribbon 17th 839417, (Meander Farm), calved 5-10-45; sire, Andelot Miverdict 744246; Millarden Farm, Annville, Pennsylvania 550.00

Meander Blackeyes 6th 877408, (Meander Farm), calved 6-1-45; sire, Eblinette's General of Ada 526619; Millarden Farm, Annville, Pennsylvania 600.00

Enchanta Erica of Elkton 850977, (L. W. Turner), calved 2-24-45; sire, Epponian Stamp of Broadview 607618; White Farms, Salisbury, North Carolina 1450.00

Eppy's Erica of Elkton 850542, (L. W. Turner), calved 2-4-45; sire, Epponian Stamp of Broadview 607618; A. L. Clark, Warrenton, Virginia 460.00

Eppy's Blackbird of Elkton 2d 910611, (L. W. Turner), calved 7-7-45; sire, Epponian Stamp of Broadview 607618; J. B. Hodges, Camp Hill, Virginia 1050.00

Eline of Elkton 847724, (L. W. Turner), calved 12-3-44; sire, Epponian Stamp of Broadview 607618; Julian Adams, Lynchburg, Virginia 1700.00

Blackcap Generva of Elkton 850982, (L. W. Turner), calved 4-14-45; sire, General Georgins of Creswell 520999; Julian Adams, Lynchburg, Virginia 775.00

Bandy Burgess of Elkton 850981, (L. W. Turner), calved 3-22-45; sire, General Georgins of Creswell 520999; LeBaron Farms, Warrenton, Virginia 500.00

Blackbird 4th of Red Gate 843276, (Red Gate Farm), calved 12-8-44; sire, Eventuator of Red Gate 633089; J. B. Hodges, Camp Hill, Virginia 1600.00

Juana Erica 11th of Red Gate 870269, (Red Gate Farm), calved 5-16-45; sire, Erian C. S. 641571; Ingleridge-Ellerslie, Charlottesville, Virginia 5400.00

Ridgeville Queen Mother 862365, (B. A. Rucker & Sons), calved 3-14-45; sire, Cremona Gleneric 627806; Fair Meadows Farm, Middletown, Virginia 1050.00

Ridgeville Lady Cherry 862364, (B. A. Rucker & Sons), calved 3-4-45; sire, Cremona Gleneric 627806; C. H. Bailey, Ft. Defiance, Virginia 350.00

Delphine of White Shop 848782, (Jere White), calved 1-8-45; sire, Bandolier 23d of Brandy Rock 672075; O'Sullivan Brothers, Brandy, Virginia 300.00

Elaine Erica of Woodley 901130, (Woodley Farms), calved 10-14-44; sire, Annefield Barr 565659; Good Fellowship Farm, Towson, Maryland 500.00

Elmdale Stock Farm

Chief Herd Bull

Black Bar of Sunbeam 632063

Sires Champions

Grand Champion Bull:
BLACK BAR of ELMDALE
Owned and shown by Harlan McAllister, Everest, Arkansas.

Reserve Champion Bull:
BLACK BAR of ELMDALE 15th
Owned and shown by Sun-Ray Farms, Fayetteville, Arkansas.

Reserve Champion Female:
QUEEN 18th of ELMDALE
Owned and shown by Sun-Ray Farms, Fayetteville, Arkansas.

We have several Young Bulls by Black Bar for sale now

Clifford Goodrich, Columbus, Kansas

Southeastern World's Fair

(Continued from page 36)

in the distribution of the blue ribbons. The first female class was headed by Reverie's Blackcap Hilda, from Reverie Knoll, who moved up the line from her placing in previous shows, although she has always been near the top. She later went on to the grand championship of the female show. Buckeye Farms stood second with their Buckeye's Erican and Brays Island was third in this impressive class of ten.

The Kentucky herd continued its winning ways in the following class, standing first with Reverie's Columbia Blackbird, followed by entries of Snap Finger and Brays Island. In the next class, an impressive display of fifteen head, French Broad from Kentucky was first with Erinthia 18th of French Broad. Black Poppy of Modena for the Georgia herd and Erica 59th of Hill Crest, from the Quisenberry herd, furnished the bulk of the competition and stood second and third, respectively.

In the next two classes the Keefauver Brothers herd could not be denied with two sweet young things, Hardwick's Blackberry 4th and Hardwick's Erica 12th. In the first class Hill Crest and MacMor were the chief contenders; in the last class it was a Keefauver heifer that stood second, with French Broad third.

Reverie Knoll came back in the class for females calved between September 1st and December 31st, 1945, with Reverie's Barbarosa. Keefauver and French Broad stood second and third in this class of eleven. The class for baby heifers saw Keefauver in first place on K. B. Barbara, followed by French Broad and Hill Crest.

As previously mentioned Reverie Knoll

Sha-Don Angus Farms . . .

Our Herd Sire

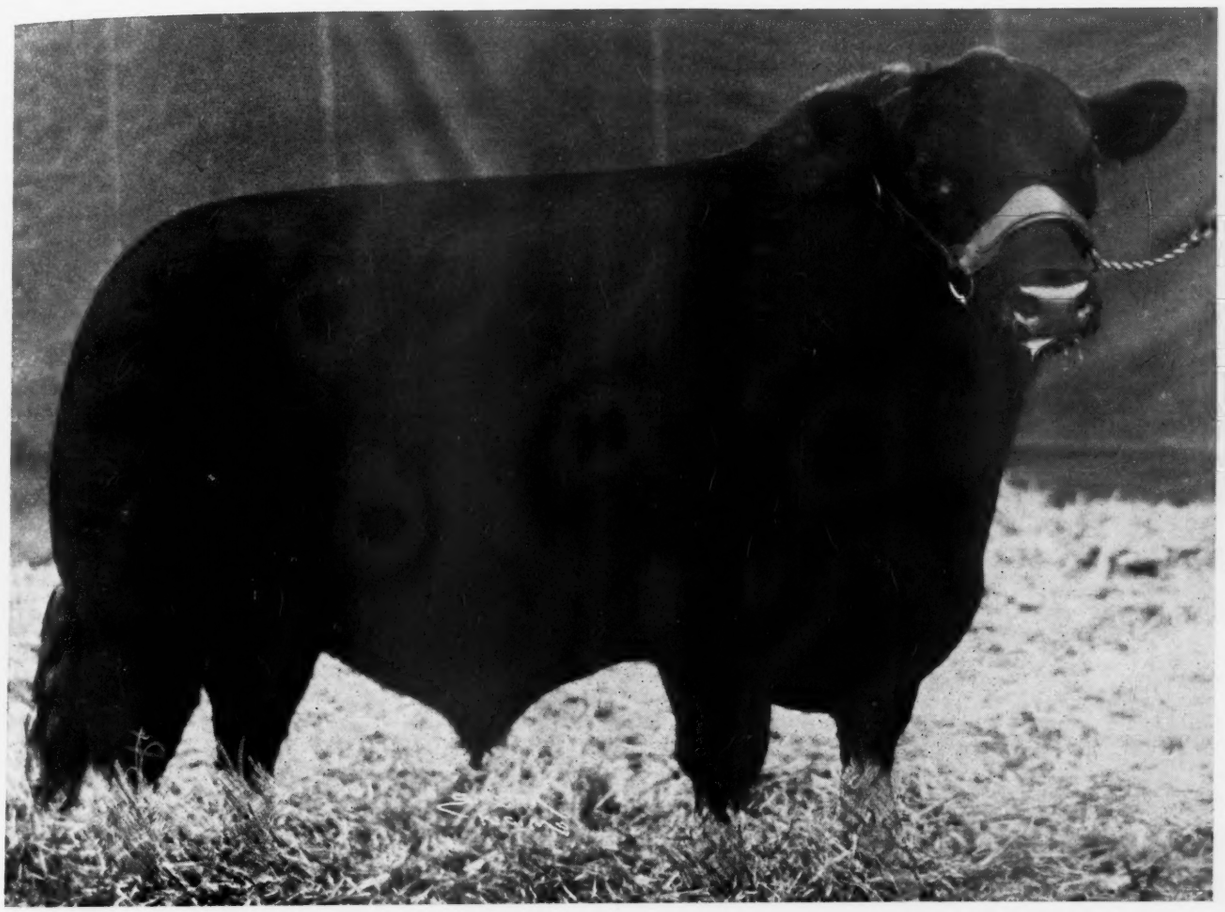

Ever Prince Revolution 2d 794559

(Top Selling Bull in the Krotz-Swartz 1945 Sale)

Sire: Ever Prince of Sunbeam 567027	Black Prince of Sunbeam 504521	Black Peer of St. Albans 456385	Erie Revolution
			Blackcap Glencarnock 8th
		Pride 17th of Sunbeam 407797	Playman of Sunbeam
			Elsy's Pride Elnor
	Eraline E. of Sunbeam 486149	Elban of Sunbeam 401496	Eileenmere 11th
			Elba of Glencarnock 12th
		Eraline E. 4th 452679	Ennoble Elba
			Eraline of Fairholme
Dam: Erica Envita 2d 495160	Evident of Strathmore 467200	Revolution 81st 419223	Blackcap Revolution
			Pride of Ash Row
		Evince 254158	Earl Marshall
			Erica McHenry 30th
	Erica Envita 421276	Blackcap Marshall 8th 404788	Earl Marshall
			Blackcap Lassie 13th
		Envinia 301072	Eston of Denison
			Evinia 167585

Our herd is still small, but we are adding Top Females from the leading herds in America. The Females are of these well known families: Queen Mother; Pride of Aberdeen; Blackbird; Blackcap; Erica; Mulben Pride; Kildonan Erica; and Susan of Westerfowlis. . . . We invite you to visit the farm and inspect our foundation cattle.

Dr. and Mrs. E. L. Cooper
Owners
WICHITA, KANSAS

Farm Located at
Benton, Kansas
15 Miles N. W. of Wichita

C. F. Krambeck, Jr.
Manager and Herdsman
BENTON, KANSAS

won the grand championship of the female show with their entry from the oldest age group—Reverie's Blackcap Hilda. Main competition for this beautiful, typy heifer was afforded by Hardwick's Erica 12th from the Keefauver string, and this latter heifer was Judge Lowe's selection for reserve honors. In the coveted get of sire class Reverie Knoll took first on the calves of Envious Blackcap B. 15th.

The other group awards, bull and female, was dominated by Hill Crest with three firsts, followed by Reverie Knoll and Keefauver, with two and one, respectively.

Judge: DR. C. D. LOWE,
Washington, D. C.

EXHIBITORS: Modena Plantation, Savannah, Georgia; Beaverdam Farms, Colbert, Georgia; Reverie Knoll Farms, Danville, Kentucky; Snap Finger Farms, Atlanta, Georgia; French Broad Farms, Bowling Green, Kentucky; Hillcrest Farms, Winchester, Kentucky; Brays Island Plantation, Yemassee, South Carolina; MacMor Farms, Mentor, Tennessee; Buckeye Farms, Conyers, Georgia; Keefauver Brothers, Jonesboro, Tennessee; Buena Vista Farms, Buena Vista, Georgia; H. W. Davis, Jefferson, Georgia; S. E. Irwin, Maryville, Tennessee.

BULLS:

Bulls calved before May 1, 1943: (2 shown): 1—Blackcap Millionaire of Modena 667070, Modena; Andelot Jr. Eric 564106, Beaverdam.

Bulls calved between May 1, 1943 and April 30, 1944: (4 shown): 1—Envious Blackcap B. 22d 787-562, Reverie Knoll; 2—Briarcliff Burgess 2d 806-750, Modena; 3—Knight of S. F. 847890, Snap Finger; 4—Dothian of F. B. 776692, French Broad.

Bulls calved between May 1 and August 31, 1944: (5 shown): 1—Hill Crest Qualiteer 809493, Hill Crest; 2—Eric Monocacy 821003, Beaverdam; 3—Petunia 10th of F. B. 839801, French Broad; 4—Burgee of Modena 817424, Modena; 5—Elanthian of F. B. 839785, French Broad.

Bulls calved between September 1 and December 31, 1944: (2 shown): 1—Benefactor of Glencarnock 846738, Brays Island; 2—Evincive of Modena 817434, Modena.

Bulls calved between January 1 and April 30, 1945: (5 shown): 1—Envious Black Mar of R. K. land 837191, Brays Island; 3—Blackcap Eleo of Hillcrest 863230, Hill Crest; 4—General 184th of MacMor 852264, MacMor; 5—Buckeye's Blackbird Dominator, Buckeye.

Bulls calved between May 1 and August 1, 1945: (4 shown): 1—Quality Stamp 849900, Hill Crest; 2—Ethian 25th of F. B. 899276, French Broad; 3—Black Burban of Vaughn 898528, Beaverdam; 4—Buckeye's Bandolier 4th 850837, Buckeye.

Bulls calved between May 1 and August 31, 1945: (10 shown): 1—Hardwickmere 161st 858565, Keefauver; 2—Envious Burgess of R. K. 865584, Reverie Knoll; 3—General 196th of MacMor 903523, MacMor; 4—Echo of Snap Finger 916984, Snap Finger; 5—General 4th of Brays Island 908396, Brays Island; 6—Buckeye's Bandolier 5th 906490, Buckeye; 7—Errol Bandon E. 890031, Hill Crest; 8—Bursar of Modena 882112, Modena; 9—General Blackcap of MacMor 5th 903535, MacMor; 10—Batuman 14th F. B., French Broad.

Bulls calved after January 1, 1946: (3 shown): 1—Earl of Snap Finger 916991, Snap Finger; 2—Prince of Snap Finger 2d 916990, Snap Finger; 3—Buckeye's Eric 9th 906491, Buckeye.

Grand Champion Bull: Hill Crest Qualiteer 809493, Hill Crest Farms.

Reserve Champion Bull: Quality Stamp 849900, Hill Crest Farms.

Three bulls owned by exhibitor: (9 shown): 1—Hill Crest; 2—Reverie Knoll; 3—Modena; 4—MacMor; 5—French Broad; 6—Snap Finger; 7—Brays Island; 8—Beaverdam; 9—Buckeye.

Two bulls owned by exhibitor: (10 shown): 1—Hill Crest; 2—Reverie Knoll; 3—Modena; 4—French Broad; 5—Snap Finger; 6—Buckeye; 7—MacMor; 8—Brays Island; 9—Hill Crest; 10—French Broad.

COWS:

Females calved May 1, 1943 to April 30, 1944: (10 shown): 1—Reverie's Blackcap Hilda 794808, Reverie Knoll; 2—Buckeye's Erican 843875, Buckeye; 3—Kindness of Glencarnock 846739, Brays Island; 4—Blackcap Mistletoe of Modena 750388, Modena; 5—Queen 213th of Hill Crest 790360, Hill Crest; 6—Elmcrest Elba 431 763063, Snap Finger; 7—Ellnora 2d of LeBaron 796360, Beaverdam; 8—Blackcap Lass 2d F. B. 839784, French Broad; 9—Brays Island Judith 785499, Snap Finger Farms; 10—Buena Vista Duchess, Buena Vista.

Females calved between May 1 and August 31, 1944: (5 shown): 1—Reverie's Columbia Blackbird 794810, Reverie Knoll; 2—Cream of Snap Finger 855153, Snap Finger; 3—Elaine of Glencarnock 8th 834650, Brays Island; 4—Elnoe Empress of LeBaron 796376, Beaverdam.

Females calved between September 1 and December 31, 1944: (15 shown): 1—Erinthia 18th of F. B. 852248, French Broad; 2—Black Poppy of Modena 817435, Modena; 3—Erica 59th of H. C. 838-259, Hill Crest; 4—Miss Quickly Beatrice 3d 803802, MacMor; 5—Elba 12th 803787, Davis; 6—Blackcap Bessie 33d of Ada 834658, Brays Island Plantation; 7—Beatrice Milkemere Quickly 2d 803783, Davis; 8—Miss Evergreen of MacMor 823780, Irwin;

Three Junior Herd Sires

. . . . . Eileenmere 901-902-903

See Our Consignment
State Sale at Springfield, Illinois

1 Bred and 6 Open Heifers
1 Bull, by "382d"
Several Club Calves

Females by Eileenmere 522d
and Evenmere 2d

Hoppler Bros., Greenview, Ill.

22 Miles North of Springfield on Route 29

Thank You . . .

For your continued support as a buyer, or contending bidder at the Central Illinois Breeders' Sales. Our best wishes go with the animals that you selected from our offerings.

•

At Private Treaty . . .

Herd Sire Prospects . . . . . Foundation Females

Same breeding and individuality as found in our regular spring and fall auctions. Also a number of serviceable age Bulls suitable for commercial and range trade. Visit Central Illinois.

ALL INQUIRIES ANSWERED PROMPTLY

Central Illinois Aberdeen-Angus Breeders' Association

Where you can Buy One or a Carload

SIMON E. LANTZ, Secy-Manager, CONGERVILLE, ILL

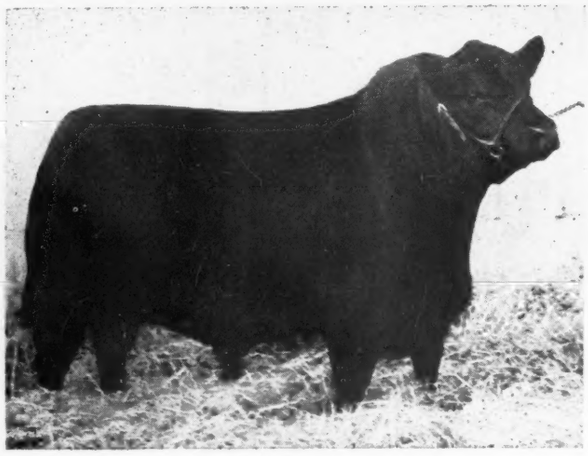

Offering at Private Treaty . . .

←McLeanmere 5th 799237

Calved May 3, 1944.

Sire: **McLeanmere 666812**	Hanes' Eileenmere 2d 523066	Hanes' Eileenmere 486660
		Blackbird Flora 5th 425749
	Applewood Pride 11th 568062	Bandolier of Anoka 3d 471885
		Eland Pride 533329
Dam: **Applewood Pride 11th 568062**	Bandolier of Anoka 3d 471885	Blackbird Bandolier of Page 414212
		Barbara of Rosemere 47th
	Eland Pride 533329	Eland Quality 3d 460826
		Applewood Pride 8th 490172

This attractive, well made youngster was the Grand Champion Bull at the Kahoka Tri-State Show, and I have used him some. Combining as he does the richest of Eileenmere, Bandolier and Earl Marshall breeding he should do someone a world of good. Note style, depth, smoothness, and flash. Study this picture and the tabulation, then COME SEE HIM.

•

J. C. & Dorothy McLean **DOR-MAC FARMS** **Quincy, Illinois**

9—Belvedere Lass Modena 3d 817440, Modena; 10—Esprit of Modena 817439, Modena; 11—Erica of Brays Island 837182, Brays Island Plantation; 12—Blackbird of MacMor 82d 832522, MacMor; 13—Buckeye's RE Queen Lady 843893, Buckeye; 14—Queen of MacMor 26th 832495, Irwin; 15—Pride Eric's Enchantress 837616, Beaverdam.

Females calved between January 1 and April 30, 1945: (11 shown): 1—Hardwick's Blackberry 4th 845560, Keefauver; 2—Queen 241st of Hill Crest 863235, Hill Crest; 3—Blackcap of MacMor 10th 852261, MacMor; 4—Duchess of Whitehall 847006, Beaverdam; 5—Buckeye's BD Miss Lucy 906487, Buckeye; 6—Kiblah of Modena 827976, Modena; 7—Ettar 42d F. B. 850643, French Broad; 8—Rev. Black Jestress 843496, Reverie Knoll; 9—Erica Bell of L. C. 4th 848050, Irwin; 10—Blackcap of Maple Lane 887430, Irwin.

Females calved between May 1 and August 31, 1945: (8 shown): 1—Hardwick's Erica 12th 862265, Keefauver; 2—Hardwick's Petunia 4th 862266, Keefauver; 3—Petunia 38th F. B. 899273, French Broad; 4—Reverie's Georgina 865580, Reverie Knoll; 5—Blackcap 37th of H. C. 890024, Hill Crest; 6—Blackbird Woodstock C. 16th, Reverie Knoll; 7—Blackbird Missie 14th of MacMor 881666, MacMor; 8—Petunia 40th F. B. 899277, French Broad.

Females calved between September 1 and December 31, 1945: (11 shown): 1—Reverie's Barbarosa, Reverie Knoll; 2—K. B. Pride 915196, Keefauver; 3—Erinthica 22d F. B. 913033, French Broad; 4—Hardwick's Empress 3d 862267, Keefauver; 5—Eugenie of Modena 882108, Modena; 6—Blackcap of Brays Island 988397, Brays Island; 7—Black Caddice of Modena 882119, Modena; 8—Erica 63d of Hill Crest 890030, Hill Crest; 9—Buckeye's B. Idol of Peer 909150, Buckeye; 10—MacMor Petunia 10th 903530, MacMor; 11—Erica 2d of Brays Island 908398, Brays Island.

Females calved after January 1, 1946: (8 shown): 1—K. B. Barbara, Keefauver; 2—Pride of Eileen 3d F. B. 913036, French Broad; 3—Queen 250th of Hill Crest, Hill Crest; 4—Blackbird Cymbeline 2d 911119, Davis; 5—Eva 4th of Snap Finger 916989, Snap Finger Farms; 6—Modena Evergreen 895471, Modena; 7—Beta Quality of Brays Island 908410, Brays Island; 8—Miss Highlow 9th 916993, Snap Finger.

Reserve Champion Female: Hardwick's Erica 12th 862265, Keefauver Farms.

Grand Champion Female: Reverie's Blackcap Hilda 794808, Reverie Knoll Farms.

Get of Sire, (9 shown): 1—Reverie Knoll; 2—Keefauver; 3—Modena; 4—Hill Crest; 5—MacMor; 6—Hill Crest; 7—Brays Island; 8—French Broad; 9—Modena.

Two females, bred and owned by exhibitor: (14 shown): 1—Reverie Knoll; 2—French Broad; 3—Reverie Knoll; 4—Hill Crest; 5—Brays Island; 6—French Broad; 7—Modena; 8—French Broad; 9—Buckeye; 10—MacMor; 11—Modena; 12—MacMor; 13—Hill Crest; 14—Snap Finger Farms.

Pair yearlings, bull and heifer: (8 shown): 1—Hill Crest; 2—Reverie Knoll; 3—French Broad; 4—Brays Island; 5—Hill Crest; 6—Beaverdam; 7—Buckeye; 8—MacMor.

Pair calves, bull and heifer: (8 shown): 1—Keefauver; 2—Reverie Knoll; 3—Modena; 4—French Broad; 5—Hill Crest; 6—Buckeye; 7—Brays Island; 8—MacMor.

Botna Valley Breeders' Sale

Atlantic, Iowa, October 12

SUMMARY:

35 Lots	**$9,460.00, average**	**$ 270.28**
7 Bulls	**2,380.00, average**	**340.00**
28 Cows	**7,080.00, average**	**252.85**
Top 5 Head	**2,345.00, average**	**469.00**
Top 10 Head	**4,045.00, average**	**404.50**
27 Club Calves	**4,512.00, average**	**167.13**

Top Bull—Epic Erimore E. 873262; calved June 11, 1945; sire, Erimore E. 677141; dam, Eulalia A. 2d 666441; consigned by E. J. Baker, Exira, Iowa; purchased by Eugene Fertig, Odeboldt, Iowa **710.00**

Top Cow—W.'s Barbara 7th 904680; calved May 11, 1945; sire, Elbon Brenton 2d 609048; dam, W.'s Barbara 518587; consigned by F. S. Whittum, Stuart, Iowa; purchased by Melvin Schnackel, Avoca, Iowa **410.00**

BULLS:

Epic Erimore E. 873262, (E. J. Baker), calved 6-11-45; sire, Erimore E. 677141; Eugene Fertig, Odeboldt, Iowa 710.00

Bell Boy's Epic 892712, (Tom Barratt & Sons), calved 6-15-45; sire, Barb Bell Boy 706004; Edward Danow, Anita, Iowa 165.00

Pride's Bell Boy 10th 892714, (Tom Barratt & Sons), calved 7-1-45; sire, Barb Bell Boy 706004; Franz Pringle, Shelby, Iowa 240.00

Meek Ranch Barmar 840873, (Wayland Hopley Farms), calved 4-26-45; sire, Great Oaks Barmar 681640; Joe Goranson, Red Oak, Iowa 220.00

Prince Beneston Lad 884836, (Wayland Hopley Farms), calved 7-18-45; sire, Blackcap Eston Lad 665929; Glen Hopp, Glenwood, Iowa 400.00

Eric Excelsior Sunbeam 884842, (Wayland Hopley Farms), calved 8-19-45; sire, Prince Sunbeam 46th 677648; Fred Long, Marne, Iowa 460.00

Blackbird General of G. 900367, (P. K. Pratt), calved 5-20-45; sire, General 11th of Page 686705; Mrs. Mina Schroeder, Hancock, Iowa 185.00

COWS:

Fargo's Queen 472929, (E. J. Baker), calved 10-24-33; sire, Evaxus 4th of Page 444-905; O. M. Dasher, Atlantic, Iowa 165.00

May Day L. 5th 539556, (E. J. Baker), calved 5-1-37; sire, Pandor of Glencarnock 2d 502861; O. M. Dasher, Atlantic, Iowa 165.00

Mother 2d 539558, (E. J. Baker), calved 5-22-37; sire, Pandor of Glencarnock 2d

NEW CLOVER VARIETY PROMISING FOR SOUTH.

Dixie Crimson Clover, a new variety developed by the Texas experimental station, gives promise of becoming one of the south's most promising forage crops. It is expected to supplant common crimson clover because it has an extremely hard seed which makes for slower germination. Too rapid germination is one of the faults of common crimson, causing the seed to germinate in the fall before there is sufficient moisture to support a strong seedling.

Tests in Texas indicate that Dixie Crimson will volunteer successfully when grown in pasture grass mixtures. However, stock must be kept off when the plant is blooming if a seed stand is to mature for a crop the following year. Seeds and plants of the new variety are difficult to detect from common crimson, so for this reason production of registered and certified seed is being handled by crop improvement associations in a number of southern states.

Our Newest Herd Sire →

And Here's the Breeding of

Envoy of Bellevue 787285

Sire: ENVOY K.	Brookside Blackcap Bard	Envoy of Erin / Brookside Blackcap 55th
	Erica 29th of Webster	Enlate Marshall L. / Erica 26th of Webster
Dam: ELMLAND ELBA 57th	Brookside Elvan 9th	Envoy of Erin / Elba Elben 2d
	Elmland Elba 48th	Brookside Elba Eric / Elmland Elba H. 6th

We like the Type of this Bull and we like his Quality. The record in the breeding pen, which has been made by his ancestors is further real assurance that he is a prepotent Bull.

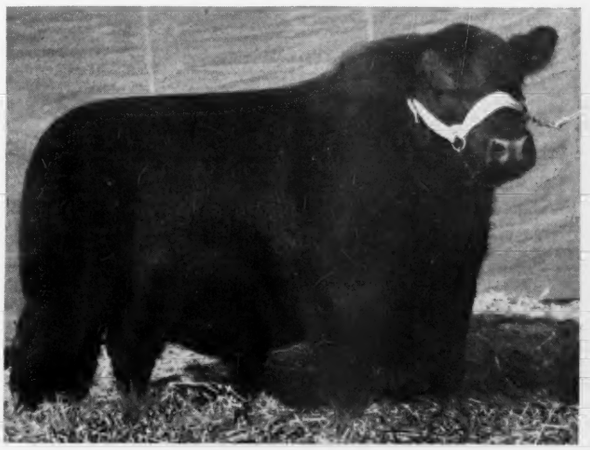

Double Epponian of Le Baron

An outstandingly good son of EPPONIAN 6th of BROADVIEW by the 1936 International Grand Champion.

Calves by Envoy of Bellevue and Postelmere 9th are Tops

We know no better or surer method of judging a Bull than by the Calves he sires. Most any Bull and most any Cow will at one time or another sire or produce one good Calf. These Bulls are siring a high percentage of really Top Cattle. If you seek to improve, you can do so with a good POSTELMERE bull. Seed stock for sale.

PHILIP H. POSTEL, Owner — LLOYD HANNA, Manager

South Side Stock Farm, - Rockbridge, Illinois

ILLINOIS *"Where Champions Originate"*

Aberdeen-Angus Breeders' Association

Will again stage their annual fall sale at 12:00 Noon
at the ILLINOIS STATE FAIR GROUNDS.

Fall Sale, Thursday, December 12th

Springfield, Illinois

58 Females . . . . **80 Lots** . . . . . 22 Bulls

Consignors

Hoppler Bros.	Greenview	Earl Rahe & Sons	Bluffs
Country Estate Farm	Petersburg	Kane Bros.	Carrollton
Alfred Swinger & Son	Morrisonville	W. M. Williams	Pawnee
Hugh Burnett	Franklin	Fred L. Wilson	Peoria
Wayne Bates	Carlinville	Milo J. Estill	Springfield
C. H. Knap & Sons	Illiopolis	Paul Barker	Springfield
Fred S. Frye & Sons	Peoria	Roseann Farms	Springfield
William Sullivan	Springfield	J. Garrett Tolan	Pleasant Plains
South Side Stock Farm	Rockbridge	Leslie T. Hamilton	Macomb
Ray Hamilton	Good Hope	Clarence Quintal	Jacksonville
Raymond Gehlbach	Beason	Clarence Claypool	Greenview
J. Frank Thornton	New Berlin		

Also an offering of 4-H Club Calves selling after the Catalog Sale . . .

For catalogues address: GEORGE L. WILSON, Secretary,
810 Myers Building, SPRINGFIELD, ILLINOIS

Illinois Aberdeen-Angus Breeders' Association

LESLIE T. HAMILTON, President,
Macomb, Illinois
COL. HAMILTON JAMES, Auctioneer

HARVEY L. ROBERTS, Vice-Pres.,
Rushville, Illinois
DICK HAHNE, for the JOURNAL

Dyson's Angus

Originated

Ballindalloch Bertrams

and

Blackcap Bonds

Sons and Grandsons, Daughters and Granddaughters of

Blackcap Lad S.

and Blackcap Effie's Lad

That grand old Cow

Blackcap Effie 2d

Enters deeply into the History of Our Breeding Herd

Our Blackcap Lad S.

Was her most outstanding and valuable son.

Her Daughter

Blackcap Effie M.

Was sold in one of our sales, at breeding age, to E. L. Hampton, of Nashville, Tennessee, for $3025.00; and as we think, her next most outstanding daughter,

Blackcap Effie S.

Produced for us our BLACKCAP EFFIE'S LAD.

Our Ballindalloch Bertrams

Were founded on the Ballindalloch bred BLACKBIRD 394th, who was sired by BLACKCAP BERTRAM.

Our Blackcap Bonds

Began with BLACKCAP of GLYN MAWR 5th, the Milt Tudor bred cow, that was sired by BLACK PASS, and goes back to BLACK PEER and PRINCE ITO. . . . THESE TWO WONDERFUL BREEDING COWS were the BEST that we have ever known and are CORNER STONES in our herds history.

Right now Choice Herd Bulls and Females WITHOUT PRICE INFLATION

GEORGE DYSON, RUSHVILLE, ILLINOIS

502861; Wm. Kirschbaum, Defiance, Iowa 195.00

Elba Rose Marie 2d 538172, (E. J. Baker), calved 10-23-37; sire, Barbo 2d of Page 488170; Leland Nelson, Brayton, Iowa.... 170.00

Pride of David's Valley 2d 850423, (E. J. Baker), calved 6-8-45; sire, Erimore E. 677141; Charlie McDowell, Kirkwood, California 300.00

David's Valley Pride 873665, (E. J. Baker), calved 9-1-45; sire, Erimore E. 677141; Wayland Hopley, Atlantic, Iowa 365.00

Beauty of Irwin 856903, (Tom Barratt & Sons), calved 5-2-45; sire, Barb Bell Boy 706004; Earl Schelm, Mapleton, Iowa..... 165.00

Carter's Stock Farm

Herd Bull Battery

Maple Ridge Marshall 717612
Top son of Blackcap Marshall E. 2d 586505.

Eluna's Marshall K. 852049
Top son of Maple Ridge Marshall 717612.

Evader Bandolier 2d 898240
By a top son of the International Junior Champion (BANDOLIER of ANOKA).

Breeding stock for sale.
Visitors Welcome.

R. K. Carter & Son
ELMWOOD, ILLINOIS

Lady Blackcap 51st 892847, (Walter J. Findlay), calved 8-6-45; sire, Ben Revolution 30th 654847; Fred Long, Marne, Iowa 222.50

Harlan Edina 2d 892843, (Walter J. Findlay), calved 8-25-45; sire, Ben Revolution 30th 654847; Charlie McDowell, Kirkwood, California 240.00

Blackcap Empress F. of Val Mar 878860, (Otto Frank), calved 8-1-45; sire, Erin Bell Boy 642855; Charlie McDowell, Kirkwood, California 305.00

Blackbird Lady F. of Val Mar 878863, (Otto Frank), calved 8-6-45; sire, Erin Bell Boy 642855; Charlie McDowell, Kirkwood, California 340.00

Ellen Queen 2d 601170, (M. L. Heiken), calved 5-2-40; sire, Edifice F. 546781; Earl Dunbar, Casey, Iowa 345.00

Excel Quality 890258, (Lawrence P. Nelson), calved 5-11-45; sire, Bar Beston Quality 745929; Leland Nelson, Brayton, Iowa 195.00

(Sent for Record), (P. K. Pratt), calved 2-20-46; sire, Bessie's Bardolier of Ada 571-128; F. S. Whittum, Stuart, Iowa..... 290.00

W.'s Enchantrene 7th 906185, (A. H. Whittum), calved 4-7-45; sire, Revolution of Bandolier 579662; Glen Hopp, Glenwood, Iowa 185.00

Barbara Lassie W. 5th 906190, (A. H. Whittum), calved 5-5-45; sire, Elban Brenton 2d 609048; Walter Findlay, Harlan, Iowa 290.00

Quality Maid W. 906192, (A. H. Whittum), calved 10-26-45; sire, Elbon Brenton 2d 609048; Charlie McDowell, Kirkwood, California 200.00

Erica Arlene 2d 677994, (F. S. Whittum), calved 8-11-41; sire, Julian Burgess 535-411; Fred Long, Marne, Iowa 265.00

Erica of Farvue 11th (Sent for Record), (F. S. Whittum), calved 3-2-45; sire, Revolution of Bandolier 579662; L. U. Moffett, Neola, Iowa 235.00

Erica Elane of Farvue (Sent for Record), (F. S. Whittum), calved 3-18-45; sire, Revolution of Bandolier 579662; Franz Pringle, Shelby, Iowa 200.00

Barbara of Adair 518585, (F. S. Whittum), calved 8-19-35; sire, Envious Revolution 463330; W. A. Kirschbaum, Defiance, Iowa 370.00

Elbon's Blackcap W. 904676, (F. S. Whittum), calved 4-19-45; sire, Elbon Brenton 2d 609048; Merl Dunbar, Casey, Iowa 190.00

Erica Eileen W. 6th 904677, (F. S. Whittum), calved 4-24-45; sire, Elbon Brenton 2d 609048; L. H. Bauer, Red Oak, Iowa 185.00

W.'s Barbara 7th 904680, (F. S. Whittum), calved 5-11-45; sire, Elbon Brenton 2d 609048; Melvin Schnachel, Avoca, Iowa.... 410.00

Substitute, Earl Schelm, Mapleton, Iowa..... 170.00

Erica Energy F. 42d of Val Mar 908297, (Otto Frank), calved 7-23-45; sire, Erin Bell Boy 642855; Charlie McDowell, Kirkwood, California 340.00

Blackcap of Val-Mar 2d 883929, (Otto Frank), calved 8-1-45; sire, Erin Bell Boy 642855; Charlie McDowell, Kirkwood, California 280.00

Welford Ranch Sale

San Leandro, California, Sept. 23d

SUMMARY:

52 Lots	$12,105.00, average	$ 232.78
28 Bulls	6,055.00, average	216.23
24 Cows	6,050.00, average	252.08
Top 5 Head	1,920.00, average	384.00
Top 10 Head	2,565.00, average	256.50

Top Bull—Black Earl of Welford 25th 745-802; calved November 23, 1943; sire, Esquire 20th of Lonjac 625354; dam, Pride of Welford 21st 655677; purchased by Herald J. Holzapfel, Willows, California.... 400.00

Top Cow—Pride of Welford 37th 785182; calved June 29, 1944; sire, Prizemere 335th 477410; dam, Pride of Rosemere 423d 478559; purchased by Palomar Ranch, Pala, California 400.00

BULLS:

Black Earl of Welford 17th, calved 1-9-43; sire, Esquire 20th of Lonjac 625354; Middlestrut Ranch, Escalon, California..... 175.00

Black Earl Welford 18th 722524, calved 5-20-43; sire, Esquire 20th of Lonjac 625-354; J. R. Cronin, Dublin, California..... 175.00

Black Knight Welford 34th 735850, calved 8-26-43; sire, Prizemere 335th 477410; J. R. Cronin, Dublin, California..... 175.00

Welford Burgess 7th 735852, calved 9-6-43; sire, Black Earl of Welford 5th 552748; Dr. C. P. Austin, Hollister, California..... 220.00

Black Earl Welford 24th 738933, calved 9-13-43; sire, Prizemere 335th 477410; Zwissig Bros. Dairy, DeCoto, California.... 210.00

Black Earl of Welford 25th 745802, calved 11-23-43; sire, Esquire 20th of Lonjac 625354; Jerald J. Holzapfel, Willows, California 400.00

Welford Blackcap 4th 743706, calved 10-29-43; sire, Prizemere 335th 477410; Zwissig Bros. Dairy, DeCoto, California..... 210.00

Black Earl of Welford 26th 748556, calved 12-6-43; sire, Esquire 20th of Lonjac 625354; T. K. Clark, Petrolia, California 170.00

Black Earl of Welford 27th 754926, calved 1-19-44; sire, Esquire 20th of Lonjac 625354; Merle Mensinger, Escalon, Calif. 235.00

Black Earl of Welford 29th 757427, calved 2-2-44; sire, Esquire 20th of Lonjac 625-354; Geo. C. Wood, Star Route, Danville,

Blau-Velt Farms

The Home of

Barbara's Bandolier 4th 600066

FOR SALE

Ballindalloch Georgina Females . . .
Two Open Heifers of Breeding age, one Heifer bred to BARBARA'S BANDOLIER 4th. . . . . .

10 Open Heifers . . .
Of Popular families, priced to sell, including JUANERRA ERICAS; GLENCARNOCK ELBAS; MAID OF BUMMERS MISS BURGESS; ENCHANTRESS and EISA ERICAS. Also a few heifers bred to BARBARA'S BANDOLIER 4th of the same popular families.

Leslie T. Hamilton — Owner, MACOMB, ILLINOIS
J. Coder Hamilton — Ass't, GOOD HOPE, ILLINOIS

The Dells Valley Farms

A Great Female herd, composed of the finest of families and sired by Bulls known to be Top Sires. We are always pleased to show you our herd.

Bulls For Sale

Usually we can supply your needs for the kind of a bull you want. If we do not have one, we will be pleased to locate them for you.

Your Inspection Invited

Simon E. Lantz, Owner

Congerville, Illinois

Located midway between Peoria and Bloomington on U. S. 150.

Look us up at the

International—

★ ★ ★

We'll be there!

West Woodlawn
Creston - - Illinois

Tim and Ferne

"The Home of Popular Families"

Has more Georginas than any herd in the world.

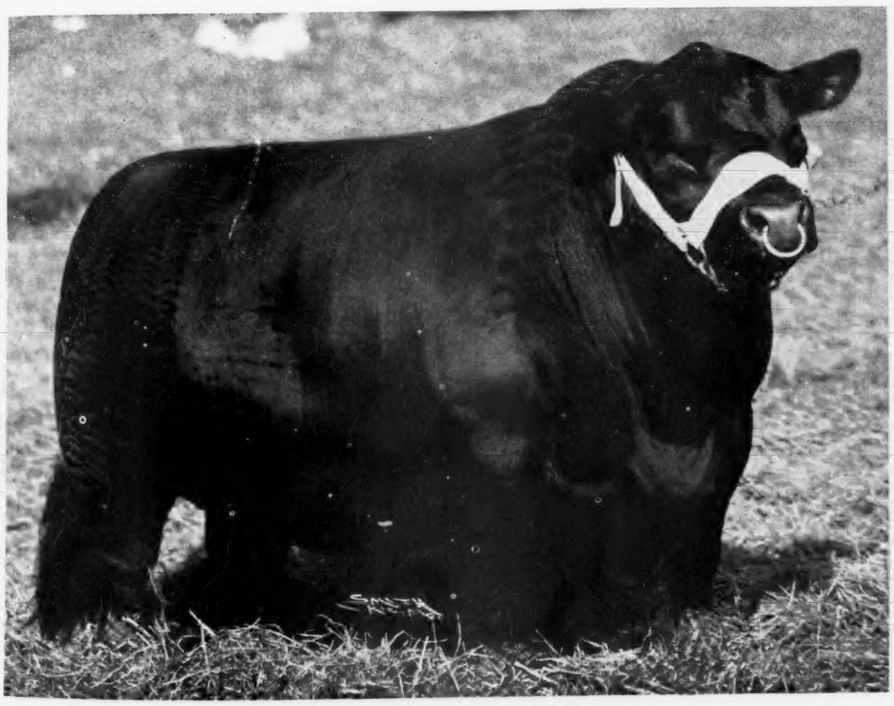

Here's

←Eric B. 10th

Grand Champion Bull at Iowa and Missouri State Fairs. Reserve Grand Champion at Illinois. Also Grand Champion at Ohio in 1945. His record is excellent, and we predict that he will sire his kind in our great herd.

For the Finest—Come to Bradleys

F. M. Bradley & Sons
Avon Illinois

Meadow Lane Farm

On The Lincoln Highway
3 Miles East of Van Wert

This is

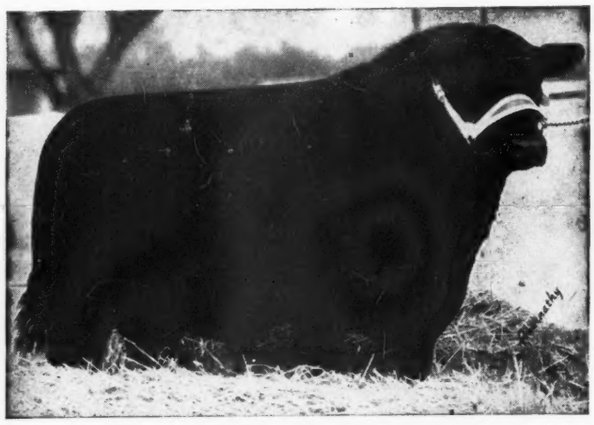

Ravenswood Eric 6th

Whose Sons as well as Daughters are Uniformly Outstanding

VISITORS ARE WELCOME AT THE FARM

L. G. PURMORT
Owner

Van Wert, Ohio

KENNETH HAINES
Manager

California 180.00

Black Earl Welford 30th 759130, calved 2-18-44; sire, Prizemere 335th 477410; Jerald J. Holzapfel, Willows, California..... 205.00

Black Earl Welford 34th 785181, calved 6-18-44; sire, Prizemere 335th 477410; Daville Bros., Hayard, California..... 155.00

Black Knight Welford 37th 799763, calved 7-18-44; sire, Prizemere 335th 477410; J. R. Cronin, Dublin, California..... 180.00

Black Knight of Welford 38th 791525, calved 7-20-44; sire, Prizemere 335th 477410; Zwissig Bros. Dairy, DeCoto, California 225.00

Black Knight Welford 36th 785180, calved 7-15-44; sire, Prizemere 335th 477410; C. H. Tomlin, Potter Valley, California..... 175.00

Black Knight of Welford 39th 795815, calved 9-15-44; sire, Evergreen Pride of Welford 2d 564350; Jerald J. Holzapfel, Willows, California 350.00

Black Earl of Welford 36th 809822, calved 11-28-44; sire, Evergreen Pride of Welford 2d 564350; Thomas B. Bishop Co., San Ramon, California 175.00

Black Knight of Welford 40th 832881, calved 12-13-44; sire, Evergreen Pride of Welford 2d 564350; Geo. C. Wood, Star Route, Danville, California..... 300.00

Black Knight of Welford 41st 819098, calved 1-13-45; sire, Evergreen Pride of Welford 2d 564350; T. K. Clark, Petrolia, California 360.00

Welford Pride 819094, calved 12-28-44; sire, Evergreen Pride of Welford 2d 564-350; Jerald J. Holzapfel, Willows, Calif..... 225.00

Black Earl of Welford 37th 825703, calved 2-2-45; sire, Evergreen Pride of Welford

1887 1946

Meadow Brook Farm

Three Herd Bull Prospects

Two by
GREAT OAKS MR. BURGESS
One by
BLACKCAP BARDOLIER
D. C. & J. E. BRADFUTE

XENIA, OHIO

Buckeye Blacks are Better

and our

Foundation Females Represent the Better Families of the Breed

A
T

ANTELOPE
BARBARA, McHENRY
BLACKBIRD, 4th BRANCH and BALLINDALLOCH
BLACKCAP BESSIE
BLACKCAP, McHENRY, LANTZ, JUDY
MISS BURGESS, MAID of BUMMER
EISA and ENCHANTRESS TROJAN ERICA
ELAINE
ELBA, FINLARIG and EBOREA
ERIANNA
PRIDE of ABERDEEN, K. and MULBEN
QUEEN MOTHER, WINDSOR

VISITORS ALWAYS WELCOME

L. MONROE PYLES, Manager

E. DENSLOW EVERSOLE, Herdsman

Warner Grove Farms

GREENVILLE • OHIO

BREEDERS OF PUREBRED LIVESTOCK • REGISTERED ABERDEEN-ANGUS BEEF CATTLE

2d 564350; Jerald J. Holzapel, Willows, California 160.00

Black Earl of Welford 38th 827724, calved 2-23-45; sire, Evergreen Pride of Welford 2d 564350; Jerald J. Holzapfel, Willows, California 310.00

Black Earl of Welford 39th 838106, calved 5-6-45; sire, Evergreen Pride of Welford 2d 564350; J. R. Cronin, Dublin, Calif. 180.00

Black Knight of Welford 42d 842571, calved 5-15-45; sire, Evergreen Pride of Welford 2d 564350; Geo. C. Wood, Danville, California 175.00

Welford Burgess 10th, J. R. Cronin, Dublin, California 200.00

Black Knight of Welford 43d 842573, calved 6-5-45; sire, Evergreen Pride of Welford 2d 564350; Misses G. M. & R. Williams, Palo Alto, California 230.00

Black Earl of Welford 40th 885012, calved 1-11-46; sire, Esquire 20th of Lonjac 625354; Dr. C. P. Austin, Hollister, California 200.00

COWS:

Miss Burgess of Welford 7th 735851, calved 8-30-43; sire, Black Earl of Welford 5th 552748; James Rolph III, Redwood City, California 350.00

Queen of Welford 20th 720971, calved 4-23-43; sire, Esquire 20th of Lonjac 625-354; T. K. Clark, Petrolia, California 250.00

Queen of Welford 21st 720972, calved 4-30-43; sire, Esquire 20th of Lonjac 625-354; T. K. Clark, Petrolia, California 310.00

Pride of Welford 34th 735849, calved 8-23-43; sire, Prizemere 335th 477410; T. K. Clark, Petrolia, California 275.00

Queen of Welford 24th 745800, calved 11-23-43; sire, Evergreen Pride of Welford 2d 564350; T. K. Clark, Petrolia, Calif. 260.00

Elba of Welford 14th 777354, calved 3-24-44; sire, Esquire 20th of Lonjac 625354; T. K. Clark, Petrolia, California 325.00

Queen of Welford 26th 778633, calved 4-28-44; sire, Prizemere 335th 477410; John Stockfleth, Concord, California 375.00

Pride of Welford 36th 778634, calved 5-1-44; sire, Esquire 20th of Lonjac 625354; T. K. Clark, Petrolia, California 385.00

Pride of Welford 37th 785182, calved 6-29-44; sire, Prizemere 335th 477410; Palomar Angus Ranch, Pala, California 400.00

Pride of Welford 43d, calved 5-6-45; sire, Evergreen Pride of Welford 2d 564350; C. H. Tomlin, Potter Valley, California 190.00

Blackcap of Welford 14th 819092, calved 12-13-44; sire, Evergreen Pride of Welford 2d 564350; Harry H. Palmer & Son, Winter, California 270.00

Blackcap of Welford 15th 819095, calved 12-28-44; sire, Evergreen Pride of Welford 2d 564350; Jerald J. Holzapfel, Willows, California 270.00

Evergreen of Welford 7th 830055, calved 2-26-45; sire, Evergreen Pride of Welford 2d 564350; C. H. Tomlin, Potter Valley, California 170.00

Queen of Welford 28th 838103, calved 3-27-45; sire, Evergreen Pride of Welford 2d 504350; Jerald J. Holzapfel, Willows, California 230.00

Queen of Welford 29th 842572, calved 5-23-45; sire, Evergreen Pride of Welford 2d 564350; T. K. Clark, Petrolia, Calif. 250.00

Pride of Welford 44th 847493, calved 6-21-45; sire, Evergreen Pride of Welford 2d 564350; C. H. Tomlin, Potter Valley, California 170.00

Blackcap of Welford 17th 847495, calved 7-3-45; sire, Evergreen Pride of Welford 2d 564350; Jerald J. Holzapfel, Willows, California 225.00

Pride of Welford 45th 851274, calved 8-16-45; sire, Evergreen Pride of Welford 2d 564350; John Stockfleth, Concord, California 210.00

Queen of Welford 32d 885008, calved 12-20-45; sire, Esquire 20th of Lonjac 625-354; T. K. Clark, Petrolia, California 230.00

Blackcap of Welford 19th 885009, calved

Young Bulls For Sale

Calves up to 12 months old, sired by REVOLUTION H. 48th 732842, he by Revolution Bell Boy. Same type and quality as our top selling 1945 Bull Calf in the Iowa State Fair.

HARMON BROS., CRESTON, IOWA

Lone Elm Farm

. . . . Where the BANDOLIERS Breed On

I want to congratulate the three largest buyers in our October 10th sale. May these cattle continue to do for them the same as they have done at Lone Elm. Fred J. Hushak & Sons, Clutier, Iowa; Everett Williams, Iowa City, Iowa; C. A. Figland, Searsboro, Iowa. Thank you again, all patrons.

M. H. BROTHERSEN, VICTOR, IOWA

GOOSE CREEK FARMS

Sons and Grandsons of

Bandolier of Anoka 3d and 7th

Rated by scores of the best breeders as the greatest breed improvers of them all. Our Herd Bulls all carry the breeding of two of the greatest developed at Anoka.

Mated with 80 choice cows representing most of the top families.

Forrest M. Larmer Muscatine, Iowa

Maas Brothers Angus

. . . . . THE HERD WITH TYPE, QUALITY AND PEDIGREE

Our Herd Sire

Prince Quality of Sunbeam 744657

Heads a select female herd of JUANA, MISS BURGESS, BARBARA, JILT, GAMMER, EISA and ENCHANTRESS ERICAS.

12 Miles Southwest of Iowa City, Iowa.
Phone Sharon Center 2 on 35.

IVAN MAAS **RIVERSIDE, IOWA** MEREDITH MAAS

12-21-45; sire, Evergreen Pride of Welford 2d 564350; Middlestrut Ranch, Escalon, California	190.00
Blackcap of Welford 18th, calved 8-18-45; sire, Evergreen Pride of Welford 2d 564-350; John Stockfleth, Concord, California	190.00
Miss Burgess of Welford 9th, Palomar Angus Ranch, Pala, California	270.00

"Bob" Green and Greenmere

(Continued from page 35)

ten feet a water bearing layer of gravel is tapped. Several of these wells are scattered over the field, equipped with a pump and an electric motor. When water is needed in any section of the pasture a pickup truck on which is mounted a gasoline engine and generator unit is driven to the well and the electricity for pumping is supplied "on the spot."

Jack Hottle, an old friend and a practical cattleman, was secured early in the Doddie buying business. Purchases have been made with an eye for quality and type and a very high standard has been set. The three herd bulls now in use are Eileenmere 291st, a proven son of Eileenmere 85th, the International grand champion. There are also eighteen daughters of 291st in the herd. Bard 3d of Woodlawn, a show and breeding son of Postelmere, is also in service. Another sire is Eileenmere 929th, a son of Eileenmere 500th and a full brother of Eileenmere 701st, now heading the herd of Washington State College at Pullman.

Knowing of no better way to see how good his foundation females looked to unbiased observers a show herd was brought out this year, although on rather short notice. The main competition was at the strong Doddie show at the Indiana State Fair, although some tough going, but smaller numbers, was met at the Princeton, Indiana, Fair. At Indianapolis the two Greenmere bulls made a good showing—the aged bull, Bard 3d of Woodlawn, placing second in class to the grand champion bull of the show. In the senior bull calf class of seventeen the winner was Burger's Elite Cavalier, shown by Greenmere.

In the class for cows two-years old or over a Green entry, Antelope Miss C., topped her section and went on to reserve championship honors. In the senior yearling division of nineteen head Princess of West Woodlawn took first in a strong competition and went on to take grand championship honors. In the other three classes the showing of Greenmere entries were entirely satisfactory to the newer Doddie fan. The Junior yearling group of twenty-six had Constant Spring's Eline in the third spot. This placing was duplicated by Irene of West Woodlawn in the summer yearling division of twenty-nine head. The showing of twenty senior heifer calves found a Green entry, Karama of West Woodlawn, in fifth spot. In the get of sire class Greenmere stood first with calves by Postelmere.

For a newly assembled herd Bob Green feels he has been very fortunate in the quality of the selections made. But in his quiet way he points out that the real test of the herd will be in the production from this assemblage of cattle. But he feels that given a few breaks Greenmere can be built into an Aberdeen-Angus breeding establishment that will be a factor in the Doddie business. It may take time, but as Bob Green points out "I'm still a young man."

Buena Farm . . . .

Visit our Herd

And inspect Sons and Daughters of BLACKCAP BARON 15th of PAGE 745102; he from the same dam as BLACKCAP BESSIE 23d of PAGE.

Ray & Herbert Cline

BUSSEY, IOWA

Weaver Brothers

(Continued from page 32)

and just as important, make a little profit on the deal." The senior Mr. Weaver recalls that a brother of Floyd and Bob, starting in his club work, was not as well treated in the matter of securing a good foundation. The brother's liking was for hogs and after some experience in feeding decided to buy a top bred gilt from a leading herd. She proved to be a poor producer and the financial setback encountered soured the prospective stockman on anything connected with the business.

In their club days the Weaver Brothers ran something of a four ring circus for their activities were not confined to beef cattle. For several years they exhibited beef steers, dairy calves, hogs and sheep at their own fair and other fairs through central Illinois and into Indiana, and also at the Illinois State Fair. They believe that this all-around live stock feeding, fitting and showing program was beneficial for they were able to decide for themselves just what phases of the business they wanted to go

The Grand Champion Cow
and the Reserve Champion Bull

At the INTER-STATE SHOW and SALE, October 14, 1946, were both bred and Exhibited by us. The Grand Champion Bull was a son of BLACKBIRD ZAR of IDA, the Bull we sold to Axel Anderson, of Cherokee, Iowa.

We wish to thank E. W. Brown
of Luverne, Minnesota, and Chas. McDowell, of Kirkwood, California, the purchasers of our cattle; and also we appreciate the support given by the contending bidders.

Enoch & Bob Johnson **Galva, Iowa**

Hickory Knoll

. . . . Adds BARB'S JUANA of ADA
As Junior Herd Sire

This good individual from same dam as Jr. Champ. Steer in Chicago, 1945 was doing such a good job in the Roy Wood herd at New Providence, Iowa, that we purchased him and 4 Cows with calves at foot to add to our herd. A few top young Bulls for sale.

John W. Bailey, Jr. & Sr., Owners
5 mi. N. W. on hard road
MARSHALLTOWN Rt. 5 IOWA

The Jilt Center of the U. S.

Louisa County has more BALLINDALLOCH JILTS than any county in the country. We think we have more of the best Individuals and the most closely related to the original imported cow—JILL. We now have 35 JILT FEMALES.

On March 25, 1947, at Columbus Junction, Iowa

We plan to sell 10 head of JILT YEARLINGS and BRED HEIFERS. All will be good. Among them will be six of the best that have ever been sold. The JILTS crossed with good Bulls are Tops as producers. Plan now to attend.

MARCH 25, 1947

Nau & Son, Bar H. Farms
Columbus Junction, Iowa

Goose Creek Farms
Muscatine, Iowa

Complete Dispersal Sale

—Will be Held at—

Carroll, Iowa, Dec. 19th

—Consisting of—

18 Bulls.... 55 Head ..37 Females

Including the Herd Sire Ethelda E.'s Juana 2d 775220

And here is His Pedigree

Sire: Ethelda's Juana Revolution 676229	Juana's Revolution 3d of Ada	Revolution of Page 28th 445119	Revolution Blackcap
			Black Jestress 6th
		Juanada 3d of Page 468229	Evaxus 8th of Page
			Janina of Kinermony
	Ethelda E. 26th 515523	Ben Revolution 7th 483532	Revolution 78th 418556
			Blueblood Lady B. 20th
		Ethelda E. 15th 463394	Revolution 78th
			Ethelda E. 14th
Dam: Ethelda E. of Ida Grove 3d 648815	Barbara's General of Ada 509374	General of Ada 483257	Earl Eric Glencarnock 3d
			Barbara Montrose
		Highland Barbara 2d of Ada 461206	Revolution Blackcap
			Bessie's Barbara
	Ethelda E. 28th 527166	Revolution 78th 418556	Blackcap Revolution 287269
			Miss Burgess 3d of Nisbethill
		Ethelda E. 14th 430738	Blackcap Revolution
			Ethelda E. 3d

23 Cows with Calves at Foot

And rebred to ETHELDA E.'s JUANA 2d 775220

Several Granddaughters of BLACK PRINCE of SUNBEAM; also several Great Granddaughters and Great Grandsons of BLACK PRINCE of SUNBEAM; TWO Sons of SIOUX CHIEF T. 720177, REAL PROSPECTS; THREE Daughters of SIOUX CHIEF T. 720177—This Bull was GRAND CHAMPION BULL at the Sioux City Fall Sale of 1944, and sold for $1200.00.

●

The Calves will be Sold Separate to Give 4-H Boys and Girls a Chance to Purchase for Club Work

●

These Cattle will not be in Show Condition . . .

Owing to the fact that we decided only in September to hold this dispersal sale, the cattle will not be in show condition. . . . Come expecting to meet them in their working clothes, in good condition to proceed to make their new owners a good dividend on the purchase price. . . . Bring your neighbors and friends to share in these bargains.

●

ALL CATTLE WILL BE T. B. AND BANG'S TESTED BEFORE SALE

For Catalogs and other Information write

Eugene Fertig — Odebolt, Iowa

N. G. KRASCHEL, Auctioneer

DICK HAHNE, for Aberdeen-Angus JOURNAL

into when they were "on their own". Today at Robin's Nest Farm, which they operate in Peoria county, Illinois, the hog and sheep end of the deal has been dropped in favor of the Aberdeen-Angus and a sizeable pure bred Holstein herd. This latter herd is largely of Canadian origin and built on Raymondale breeding.

Since their club days the Weaver boys have been active in Central Illinois Aberdeen-Angus activities. And theirs has been a problem common to many young fellows getting a start in the business without a sizable cash outlay. In several Central Illinois sales in the last three years Weaver Brothers consignments have topped the auctions. But this has meant the selling of cattle that they would have liked to keep for their own herd, but it has added to their working capital and their ambition to own their own farm. That the latter goal is not too far away is a tribute to their policy of presenting their good cattle in the best possible condition. Rated top feeders and fitters they have a way of developing young cattle to attract top buyers. To hear Floyd tell it there is something to "that feeder's touch", and he credits brother Bob with having it. "I can feed them the same way he does, the same ingredients, the same amounts and at the same time, but when he does the job they just do better." This Bob denies, but points out that in his opinion Floyd has the knack of fitting and showing, also a mighty important factor. So all in all they make a pretty good team when it comes to getting cattle ready for public presentation.

Just as they have plans for eventual ownership of their own land these two younger breeders are mapping a course of action for their Aberdeen-Angus activities. From the observation of performance of different strains of cattle they have in mind a herd founded on Eileenmere, Bandolier and Sunbeam breeding and a blending of these lines. Eventually, of course, line breeding to a top breeding bull might change the make-up of the herd. But they realize that theirs is a long-range program and that it might take a long time to reach the goals set. Most of the material for this foundation is already at hand.

Robin's Nest Farm, operated by the Weaver Brothers for the past several years, has a lot of history connected with it and about as extensive a set of buildings as can be found on a mid-western farm. The farm contains 400 acres, about half of which is plow land and the remainder rolling pasture land with some timber. In many ways it is an ideal cattle set-up, especially for dairy cattle. "These dairy barns aren't the best way to handle Aberdeen-Angus," Floyd points out. "We have our best success by handling the cattle in an open shed. Their health is better, they do better and look better."

There are two stories connected with the naming of Robin's Nest Farm, which has carried this title for 100 years. Nearby is historic Jubilee College, now a state park. More than a century ago when old Bishop Chase was building Jubilee College, and the house now occupied by the Weaver family, construction was halted at the farm because a mother robin had just hatched out her young and to continue work would mean that their home would have to be removed. The other story deals with the observation by Bishop Chase that the surrounding woods were so full of children of pioneer settlers that it "looked just like a robin's nest." Which version is correct, or whether both of them are, will never be known. But "Robin's Nest Farm" it has been for a century. The century-old farm home at Robin's Nest is a revelation to any one who has observed modern construction methods. The best of materials and workmanship went into its construction. The massive brick walls have taken a century of Illinois seasons without visible effect and appear to be good for at least another hundred years. Interior trim of honest black walnut adds

Kemp's

Aberdeen-Angus Farm

Now Offering

A few good

Herd Bull Prospects

Ten to twelve months old by ERI BOY K. See them at the farm. Visitors welcome.

•

I. E. KEMP

MARION, IOWA

Homeland

We still have a nice group of open yearlings of excellent families for sale. The bulls are about sold. Come see the herd.

MEIER BROS.

MELBOURNE, IOWA

BELLEVUE FARMS

WILLIAMSBURG, IOWA

We Think You'll Like Them!

Our Herd Sires

EDINBURG of IDA 748081—A good breeding son of a good breeding sire, Juana's Revolution 3d of Ada, who has made history in the Johnson Brothers herd. We have some great young things by him.

BANDOLIER of LONGVIEW 2d 813508—Our new Junior Sire. An unusually thick, smooth son of another great sire, Applewood Bandolier 84th, he by Bandolier of Anoka 3d.

Our Cow Herd of 90 Head

Also combines the best in type, quality and pedigree and includes members of the Ballindalloch Georgina, Jilt, Witch of Endor, Juana Erica, McHenry Barbara, Hartley Edella and Finlarig Elba families.

We cordially invite your inspection. We think you'll like our cattle.

LESLIE C. OLIVER GWENDOLYN OLIVER

Kalarama Farms

Our Herd Sire:

Eileenmere 617th 735627

A son of EILEENMERE 85th and out of BLACKBIRD TOLAN 19th, making him a full brother to EILEENMERE 191st, the 1938 International Junior Champion. The calves by "617th" are outstanding.

Blackbird K. 85th 870617

A May 26, 1945 daughter of "617th" out of a dam by PRIZEMERE 141st, was our only offering at the recent NATIONAL SHOW and SALE. She was purchased by Harold Lord, Promise City, Iowa, for $1,200.00 and our best wishes go with this typy female.

Allen Kelso . . . owners . . . Robert Kelso

ALLERTON, IOWA

Stationery

Quite a number of the better paper grades are still available for the printing of high class stationery, such as letter heads, envelopes, etc. If you are interested in having something made up special we shall be pleased to confer with you and submit ideas and samples. Just give us some idea as to what you think you want and we will see what we can do for you.

Fred Hahne Printing Co.

WEBSTER CITY, IOWA

mellow glow to the attractive rooms. Great old trees surround the house. One that is most impressive is a great oak in front of the house, a tree that probably had seen several centuries of forest life before Bishop Chase came on the scene.

Feeding and Showing

(Continued from page 29)

one-half pound daily until the animal is on full feed. Whenever the calf does not seem to have a good appetite, and does not clean up the grain within an hour's time, the allowance should be reduced for the next few days and then gradually worked up to full feed again. With careful observation and good judgment, it is possible to have an animal on practically full feed in two or three weeks' time.

Ordinarily it is best to start the calf with grass hays and then gradually change to legumes (if legumes are to be included in the ration). By this method the animal may be allowed a full feed of hay at the beginning of the feeding period with no danger of scouring.

Provide a variety of feeds: A good variety of feed increases the palatability of the ration, and makes it easier to supply the proper balance of nutrients. Furthermore, a fattening ration consisting of only one or two feeds may lose its palatability during a long feeding period.

Feed a balanced ration: A balanced ration will be more economical, and will result in better gains. That is to say, the ration should contain the proper balance of proteins, fats and carbohydrates. It must also be remembered that a growing animal requires more grain than one full grown. Then too, because of their high cost, under most conditions, it is not economical to feed more proteins than are required.

Do not overfeed: Feed plenty, but do not overfeed. Overfeeding usually results from the desire of the inexperienced caretaker to push the animal too rapidly. After the calf has reached full feed, he may be given all the grain that he will clean up in about sixty minutes after feeding. Any feed left at the end of this period should be removed from the feed box.

Do not underfeed: It never pays to starve a calf. Gains and profits result from feeds consumed in excess of the maintenance re-

(Please turn to page 73

Paradise Stock Farm

Now Offers—Five very choice bulls for sale. Old enough for service. They are McHenry Barbara, Georgina, Juana Erica. Select one of these good bulls to head your herd. Breeding stock for sale at all times. Let us know your needs.

A visit from you is a pleasure for us.

ERNEST BRENIMAN & SON
BROOKLYN, IOWA

FOR SALE
20 Cows with Calves

At foot by BELL BOY A. 7th 576718, and BLACKCAP BARON 15th of PAGE 745102, and rebred to the same bulls. These consist of Blackcaps, Ericas, Elbas and Prides of Aberdeen.

VISITORS ALWAYS WELCOME.

Dyer and Davis
PLEASANTVILLE, IOWA

A Herd to Visit

A Pair... **of Kings**

Bessie's Bardolier of Ada 571128 *and* General 11th of Page 686705

These Two Bulls are owned jointly with Gard Bros., Beaver Crossing, Nebraska.

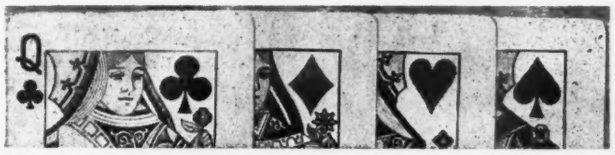

A Trio of Queens

National Beauty 2d 505792

Sire: Earl Eric of Page 421218	Ensign of Page 236754	Ensign of Glencarnock 217216	Evreux of Harviestoun 203000
			Glencarnock Rubicon 217215
		Eline E. 2d 155531	Earl Eric of Ballindalloch
			Eline of Balmoral 61747
	Evelina 2d of Page 375510	Elegant of Tubberdaly 248735	Eribol of Clonsilla 248734
			Elixir of Tubberdaly 248731
		Eline E. 3d of Page 218020	Prince Felzer 156700
			Eline E. 2d 155531
Dam: National Beauty 462184	National Marshall 429684	Revolution 31st 411876	Revolution 7th 387969
			Eyelash of Edzell 396848
		Eona Marshall 411954	Earl Marshall 183780
			Miss Eona 2d 241954
	Black Beauty L. 12th 383916	Blackbird Perfect of Page 260326	Ensign of Glencarnock 217216
			Blackbird Perfection 4th 167623
		Black Beauty L. 5th 327460	Canton Perfector 254596
			Zara 85th 263926

An outstanding breeding cow of the famous ZARA family, she has produced a $2500.00 daughter and her last three calves, all Heifers, have averaged $1216.00. She will calve in February to the service of BESSIE'S BARDOLIER of ADA 571128.

National Beauty 3d 540947

Sire: Earl Eric of Page 421218	Ensign of Page 236754	Ensign of Glencarnock 217216	Evreux of Harviestoun 203000
			Glencarnock Rubicon 217215
		Eline E. 2d 155531	Earl Eric of Ballindalloch
			Eline of Balmoral 61747
	Evelina 2d of Page 375510	Elegant of Tubberdaly 248735	Eribol of Clonsilla 248734
			Elixir of Tubberdaly 248731
		Eline E. 3d of Page 218020	Prince Felzer 156700
			Eline E. 2d 155531
Dam: Black Beauty L. 12th 383916	Blackbird Perfect of Page 260326	Ensign of Glencarnock 217216	Evreux of Harviestoun 203000
			Glencarnock Rubicon 217215
		Blackbird Perfection 4th 167623	Earl Eric of Ballindalloch
			Blackbird Perfection 3d
	Black Beauty L. 5th 327460	Canton Perfector 254596	Protector E. 195462
			Canton Pocahontas 2d 150275
		Zara 85th 263926	Prominent Prince 180076
			Zara 73d 187103

Another ZARA and a fine producer. Probably her greatest daughter is in the Gard Brothers herd, Beaver Crossing, Nebraska. She has an exceptionally good Heifer calf at side now, dropped last March 25th and sired by the BARDOLIER Bull.

Genevette of Page 482923

Sire: Earl Eric of Glencarnock 3d 438120	Edward Glencarnock 390056	Blackcap Revolution 287269	Earl Marshall 183780
			Blackcap McHenry 104th
		Pridista of Glencarnock 2d 379789	Blackcap McGregor 291415
			Pride of Cherokee 19th 118090
	Eblinette McGregor 404508	Blackcap Revolution 287269	Earl Marshall 183780
			Blackcap McHenry 104th
		Glencarnock Eblinette 404507	Middlebrook Prince 12th
			Eblinette 198293
Dam: Genevette of Ballindalloch 428990	Jorum of Ballindalloch 423476	Evilesco of Ballindalloch 423406	Junior Eric 313292
			Evilensa 328318
		Bella of Ardargie 311851	Eimeo 50185
			Junta 61693
	Geneva of Ballindalloch 428954	Evolensign of Ballindalloch 428940	Elorus of Ballindalloch 423472
			Evolo 428939
		Gisela 428953	Eris of Harviestoun 240596
			Gloxinia of Ballindalloch

One of the finest of GEORGINA cows. She is the mother of GENERAL 11th of PAGE 686705, one of our Herd Bulls. Her daughter was the second top Heifer in the Hartley, McGregor, Goldberg sale in June 1946. SHE IS A HALF SISTER TO GENERAL of PAGE AND TO GENERAL of ADA. She has a fine Bull calf dropped October 9th and sired by EDELLOR 49th of PAGE 673868.

P. K. Pratt Visitors Always Welcome Farm 3 Miles North of Walnut **Walnut, Iowa**

Penney and James go Forward

J. C. Penney personally selects Twenty-three Top Dutchess County Heifers

By W. M. (Bill) BARTON

I AM SURE that all of our readers know by now that the Dutchess County, New York, Aberdeen-Angus breeders held their most successful sale at Pine Plains on Monday, September 23d. The Dutchess County Sale this year, was the top consignment sale of 1946 and averaged $1,530.00 on 47 head of young females.

Of particular interest to all breeders and especially to those breeders throughout the mid west and south west is the fact that J. C. Penney purchased twenty-three of these top heifers for the herd of Penney and James of Hamilton, Missouri. With only forty-seven females in the sale, this number represents one half of the offering, taken from the top herds in that famous Aberdeen-Angus stronghold.

Penney and James have more or less "startled" the Aberdeen-Angus breeders at other times. Once, when they purchased the great $30,000 Eileenmere 487th, along with the other outstanding sire, the $10,000 Bell Boy W. 28th. Again when they selected some fifteen head of the top heifers from the J. F. McKenny and Son sale; and later selected twelve outstanding females from the Batson and Peterson herd of Blue Springs, Missouri. Each of these purchases has added improvement to the Penney and James herd. Each has proven most successful. This recent purchase from Dutchess County could be the most FORWARD step yet taken.

Let's analyze the breeding of the heifers recently purchased; First of all there was the first prize winner, Erica Bandolette A. D. from the Ankony herd. This heifer is sired by Bandolier of Don Head 5th, which was a grand son of the famous Edwards Bros. sire, Bandolier of Anoka 10th. Three very desirable heifers were purchased from Bethel Farms. One a Juana Erica, one a Miss Burgess, and the other a Glencarnock Elba. All are granddaughters of Bethel Farm's most famous sire, Bandolier of Anoka 7th, and one is sired by a son of the International Grand Champion, Bandolier of Anoka 6th. One granddaughter of Jock of Wheatland was purchased from Blackbriar Farm. All Aberdeen-Angus breeders know the phenomenal record "Jock" has made in the Cold Saturday Herd of Maryland.

A Miss Burgess, a Queen Mother and a Glyn Mawr Elba were the three heifers purchased from Bonniebrook Farm. All are daughters of Blakeford Major's Cinder, the top selling bull calf of all the Eastern sales in the Spring of 1943. "Cinder" in turn is sired by the famous Blakeford Farm's sire, Blakeford Black Major, who has perhaps sired as many outstanding cattle as any other bull in the East.

Three very good heifers were purchased from Briarcliff Farms, representing a daughter of each of their famous sires. One is a daughter of Blackcap Grenadier G. R. 3d, one of the most outstanding breeding sons of the great Hendren sire, the most phenomenal, BLACK BARDOLIER, and out of a daughter of the old Briarcliff herd sire, Barbara's Ensign. Another is a Glencarnock Erica daughter of Ankony Barca, the Grand Champion and top selling bull of the 1943 Eastern Regional Show and Sale. One of his first calves was the Grand Champion bull at the 1945 Dutchess County Show, where "Barca" also sired the first prize Get of Sire. The third heifer from Briarcliff is a daughter of Eppymere of Le Baron, a son of the International Grand Champion of 1936, Epponian of Rosemere 8th, and the foundation sire of the famous Epponians at Le Baron Farm, Warrenton, Virginia.

One daughter of Ankony Magician, by Blackbird Barry, was purchased from Myron

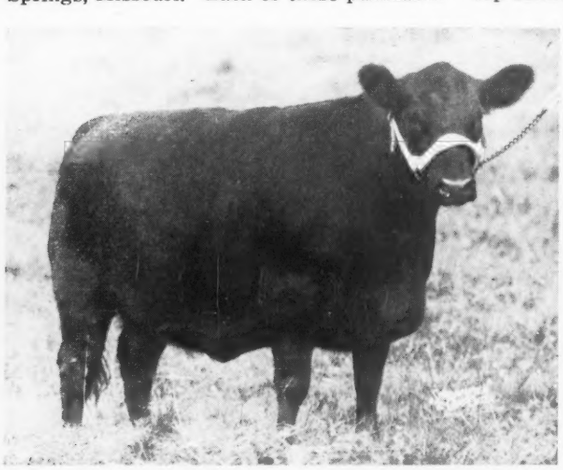

BETHEL ELBA 38th (at left) daughter of Heathman of Don Head, senior herd sire at Bethel Farm, and she is out of Bethel Elba 13th, by a full brother of the 1937 International Grand Champion bull.

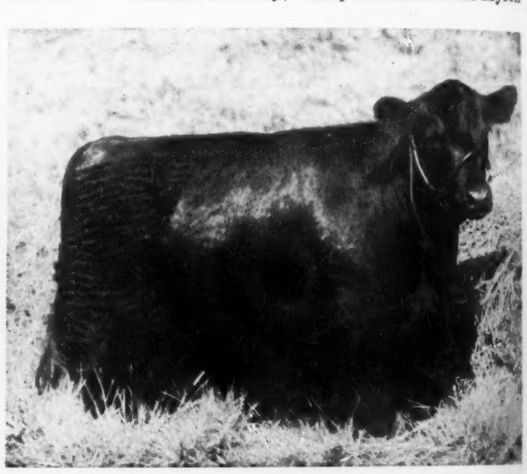

BONNIEBROOK MISS BURGESS 2d (at right) by Blakeford Major's Cinder, top selling bull in all Eastern Sales the spring of 1943 and contender for the championship at the Eastern Regional Show that year.

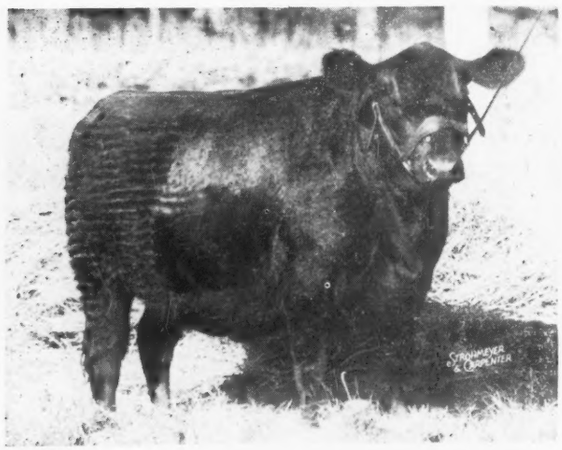

SUNSET ENCHANTRESS 13th (at left) this heifer is one of the three daughters of Rally Blackcap Envious 4th purchased in this sale. Her dam, Sunset of Enchantress 4th, one of the best producing strains at Laurel Hill Farm, produced a heifer that was champion wherever shown and was purchased by J. Garrett Tolan.

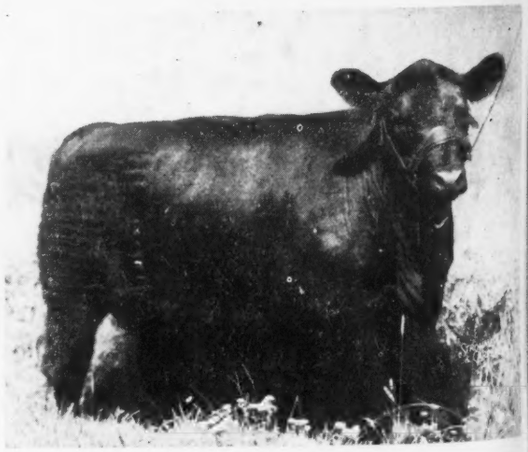

PRIDE of GLOBE HILL 14th (at right) by Ankony Magician, and a sister, out of the same dam as Pride of Globe Hill 11th, Grand Champion female at the 1943 Dutchess County Fair. Her dam one of the top females in the Fuerst herd.

and Agnes Fuerst, and a very good McHenry Barbara daughter of the International first prize winner, Eboneezer of Anoka was purchased from Good Hope Farm. "Eboneezer" is sired by Blackbird Bandolier of Page and out of the great show cow, Ebonessa of Don Head. This Barbara heifer is also out of a dam sired by a son of Bandolier of Anoka 7th.

Three very good Erica heifers were purchased from Laurel Hill Farm, of Blandford, Mass. All are daughters of Rally Black Envious 4th, the 1944 Eastern Regional Grand Champion and top selling bull, and which in turn is sired by Envious Blackcap B. 9th, the International First prize winner and the top selling bull of the International sale.

Rally Farms, this year, were offering the first calves sired by their outstanding young sire, OLDFIELDS PRIDE ERIC 4th. Eight of his daughters, all young open heifers were in the sale. One was the reserve Grand Champion of the Show. The group averaged almost $1,700 and Mr. Penney secured three of them to take back to the "Home Place". Two are out of daughters of Envious Blackcap B. 9th.

Three heifers were purchased from Schoonhoven Farms. Two were by the North Eastern Champion bull, Rally King, which is also a son of Envious Blackcap B. 9th. The other is by Bertrams Eileenmere, the sire of the top selling heifer in the 1945 Dutchess County Sale; and last, but by no means the least valuable, a Maid of Bummers daughter of Antelope Grenadier G. R. 2d was purchased from Rufflands Farm. Antelope Grenadier G. R. 2d sired the Grand Champion female at this 1946 Dutchess County Sale, which sold for $5,000 to Fair Promise Farm, Betterton, Maryland. "Grenadier" is also a son of the famous Black Bardolier. Thus Mr. Penney concluded his purchases with a sister to the Grand Champion and of the very popular Maid of Bummers Miss Burgess tribe.

I am sure the above group of heifers represent the greatest lot of cattle ever to leave Dutchess County in one shipment. They also represent the very best in breeding. My understanding is that Mr. Penney plans to include at least a part of these heifers in the 1947 Penney and James sale. Perhaps all of them will be offered, and I know he expects to breed to his great sires, Eileenmere 487th and Envious of Hamilton.

RALLY ELLEN 8th, sired by Oldfields Pride Eric 4th, the top bull of the Oldfields Dispersion Sale. Her dam is by Envious Blackcap B. 9th, by Envious Blackcap B. 6th, the 1939 International Grand Champion bull. This is another of the twenty-three outstanding heifers Mr. Penney selected for the Penney and James Herd.

Eileenmere 487th has already proven himself to be one of the breed's most outstanding bulls. I doubt that he has ever been mated with better females than the above group. Certainly with their splendid individuality, faultless breeding, and coming as they do from great producing herds, their calves by the "487th" should add one more great forward step in the improvement of Aberdeen-Angus cattle.

Feeding and Showing

(Continued from page 71)

quirement. A common expression among cattle feeders is, "Get every bit of feed under their hides that you can." When animals are consuming too little grain to fatten, the feeder may look for several causes: the consumption of too much roughage, unpalatability of the ration, or discontentment on the part of the calf—that is, assuming that the caretaker is not witholding grain from the calf which is false economy.

Full feed for economical fattening: When on full feed, the average calf will eat from 1½ to 2½ pounds of grain for each 100 pounds of live weight. The exact amount will depend primarily upon the age, size and individuality of the calf; the bulkiness and palatability of the ration; and the amount of fat that the animal is carrying. A full feed of grain is the amount that an animal will clean up nicely in about an hour's time at each feeding period.

Supply palatable feeds: In order to consume the maximum amount, the animal must relish the feed. Unpalatable feeds may be fed in limited quantities, provided they are mixed with more palatable feeds. Blackstrap molasses is relished by animals and is excellent for increasing the palatability of the ration. Usually this is done by diluting a little molasses with water and mixing it with the grain ration just before feeding, one half to one pint of molasses diluted

Part of the Dutchess County Heifers

Will be mated to our outstanding Herd Bulls and offered as feature attractions in our Fifth Draft Sale at the "HOME PLACE" Hamilton, Missouri to be held on

April 15, 1947

Eileenmere 487th

. . . . *Our $30,000.00 Bull*

Envious of Hamilton 823890

Son of Erian B. 7th, $30,000.00 Reserve Champion Bull at the 1944 National Show and Sale.

Other sires in service include—BELL BOY W. 28th (our $10,000.00 Bull); and ELARI BAR 699117. . . . This year's calves by EILEENMERE 487th and BELL BOY W. 28th are outstanding and especially those by "487th" which are the finest ever produced at the Farm.

J. C. PENNEY MISSOURI FARMS

J. C. Penney, Owner
330 W. 34th St.,
New York 1, N. Y.

PENNEY AND JAMES DIVISION

Orin L. James, Manager
Dave Luckitt, Herdsman
Hamilton, Missouri

with an equal volume of water will be entirely satisfactory for this purpose. Most commercial feeds contain some molasses in the mixture.

Provide succulent feeds: Succulence is provided in such feeds as silage, root crops and grasses. These feeds have a beneficial effect in the ration, increasing the palatability and producing a laxative and cooling effect on the animal's digestive system. When no provision for succulent feed is made, the animal is likely to become dry of hair and hide, constipated, and unthrifty in appearance.

The ration must not be too bulky: The beef animal is ruminant and, therefore, requires considerable bulk in order to distend the digestive tract. Mature animals can handle more roughage than calves. Furthermore, more bulk may be fed at the beginning of the fattening period than at the end. As the grain ration is increased, the animal will ordinarily consume less roughage. Consumption of too much bulk will cause the animal to become paunchy and lower the dressing percentage.

Do not feed damaged feeds: Moldy, musty or spoiled feeds may cause serious digestive disturbances and should not be fed.

Prepare grains: The grain ration of cattle intended for show purposes is almost always coarsely ground or crushed. Such preparation allows for more thorough mixing and tends to increase consumption slightly. The preparation of hay is neither necessary nor advisable. With a strictly commercial herd, grinding of grains does not pay, once the animals have been started on feed.

Feed regularly: Animals intended for show should be fed with exacting regularity. In the earlier part of the feeding period, two feedings a day may be adequate. Later the animals should be fed three or even four times a day, particularly if they are rather thin and rapid improvement in condition is desired.

Avoid sudden changes: Sudden changes in either the kind or amount of feed are apt to cause digestive disturbances. Any necessary changes should be gradual.

Provide minerals: All animals should be given free access to salt at all times. For feeding where the salt is not exposed to the weather, loose salt, rock salt and block salt are all satisfactory, though loose salt is probably preferred if kept under shelter.

When a non-legume roughage is provided, it is especially likely that there will be a deficiency of calcium and phosphorus. Under these conditions, even when a legume roughage is used, the addition of calcium and phosphorus gives protection at very little cost. Probably as satisfactory and inexpensive a mineral mixture as can be prepared for cattle consists of equal parts of ground limestone, feeding steamed bone meal, and salt. Limited quantities of this, one to one and one-half ounces a head daily, may be mixed in the grain ration or it may be placed in a mineral box to which the animals have free access. Force-feeding mineral mixtures in large quantities may throw the animal off feed or cause other digestive troubles. Self feeding is less trouble and has proved to be a satisfactory way of providing minerals. Salt should be self fed in addition to any other minerals that are provided.

Keep the calf quiet and contented: Quiet and contentment are essential for profit in the feed lot. The restless animal rarely makes good gains, while the quiet animal which will "eat and lie down" will show superior gains. This is not due a difference in digestive or assimilative powers but rather to the fact that the quiet animal is putting on fat whereas the wild, nervous animal is using surplus energy for non-productive purposes. Uncomfortable quarters, isolation from other calves, annoyance by parasites, sudden changes in quarters or feeds, improper handling and unnecessary noises are the most common causes of discontentment.

Provide exercise: A certain amount of exercise is necessary in order to promote good circulation and to increase the thrift and vigor of the animal. Exercise also tends to stimulate the appetite, making for greater feed consumption. Animals can usually be kept in condition through turning them in a pasture paddock at night. Aside from the actual exercise afforded grass is a nutritious, succulent feed and will usually lower the cost of production. Fine as pastures are, however, it must be remembered that grass is not a concentrate.

Some suggested feed mixtures: (1) Ground corn, 4 parts; crushed oats, 3 parts; wheat bran, 2 parts; linseed meal, 1 part. (2) Crushed barley, 5 parts; crushed oats, 2 parts; wheat bran, 2 parts; linseed meal, 1 part. (3) Ground corn, 2 parts; crushed barley, 3 parts; crushed oats, 2 parts, wheat bran, 2 parts; linseed meal, 1 part. (4) Ground oats, 3 parts; ground barley, 3 parts; wheat bran, 2 parts; linseed meal, 1 part; ground corn, 1 part.

Variation can, and should, be made in the above mixtures depending on the individual calf, the relative price and availability of feeds, and the supply of home grown feeds.

When such feeds as corn silage and timothy (or other non-legume hays) make up the bulk of the roughage used more attention should be given the protein supplement of the ration. On the other hand, while it is true that a calf getting good clover or alfalfa hay needs less protein supplement than does the calf eating porrer roughage, it is not possible to supply all the needed protein in the form of hay and still get enough grain into the calf to fatten him quickly.

Training and Grooming for the Show—Assuming that the animal has been carefully selected and properly fed there yet remains the assignment of parading before the judge. In order to present a pleasing appearance in the show ring the animal must be well trained and thoroughly groomed. Competition is keen and often the winner will be selected by a narrow margin. Therefore close attention to details may be a determining factor in the final decision.

Proper training of the calf requires time, and one must be patient, firm and persistent. Such schooling makes it possible for the judge to see the animal at his best. After the calf has become accustomed to the halter, he should be taught to lead. This should be done correctly from the left side and with the halter strap neatly coiled in the right hand. Beef showmen usually follow the custom of walking forward—glancing back over the right shoulder at frequent intervals.

The next step is that of teaching the animal to stand or "pose" properly, so that the judge may have an opportunity to examine him carefully. For correct posing the animal must stand squarely on all feet (preferably with the fore feet on higher ground than the rear feet), the back should be held perfectly straight, and the head held on a level with the top of the back. At first, this position may be quite strained and unnatural for the calf. Therefore, he should not be required to hold the position too long. Later, it should be possible to "pose" the calf for fifteen or twenty minutes at a time. In "posing" the showman should hold the strap in the left hand, and face toward the animal. A long walking stick or "pointer" (about four feet long) is usually used in placing the hind feet, while the showman's foot is best used in obtaining correct placement of the front feet.

Trimming the Feet—In order that the calf will stand squarely and walk properly, the feet should be trimmed regularly. Moreover, long toes or unevenly worn hoofs are unsightly in appearance. Trimming can be done best with the animal in stocks. With this method it is possible to square up the sides of the hoof as well as to cut back the end of the toes. The practice of merely shortening the toes by standing the animal on a hard surface and cutting off the ends with a hammer and chisel gives only temporary relief, very often not really correcting the difficulty. In event a set of stocks cannot be had it may be advisable to throw the calf or strap him along a wall or strong fence, thus making it possible to work on the bottoms of the feet.

The feet should be trimmed regularly, with some animals as often as every two months. Furthermore too much trimming at any one time may result in lameness for which reason, it is not advisable to work on the feet immediately before the show. Among the tools that may be used for trim-

Oak Hill Farms

Herd Sire—BLACK BERNICE'S PRIZEMERE 688424. Some good spring Bull calves now ready. Four Bulls 15-18 Mos., EILEENMERE breeding. Some good cows in good pasture condition for sale. Farm 5 Mi. west of

NOVINGER, MISSOURI

When Thinking of Better Angus

Remember Clearwater

A Few Young Bulls . . . . . For Sale

VISITORS ALWAYS WELCOME

W. H. Pipkin & Son, Springfield, Mo.

Grismere Farms

. . . . . Home of the McHenry Barbaras

HERD BULLS:

EILEENMERE 602d 735591

QUALITY REMAIN 3d 562510

Breeding Stock for Sale

Visitors Welcome

DEAN GRISAMER, CORA, MO.

Bonny Ridge Herd

. . . . . Herd Founded in 1900

Blackcapmere 207th

By BARBARIAN of ROSEMERE 127th, tracing to BARBARIAN of ROSEMERE 64th; BARBARA of ROSEMERE 100th; BARBARA of ROSEMERE 64th; All Grand Champions. . .

Offering Bred Cows.

L. V. Dickinson & Son

BOGARD, MISSOURI

ming are the chisel, nipper, farrier's knife, and rasp. However, not all of these need be available.

Quite often when cattle are kept constantly in the stable, the feet may become dry and brittle. The condition can usually be helped by turning out in a pasture paddock at night when there is dew on the grass. Packing the hoofs with wet clay, or applying Neat's foot oil will also be helpful in such cases. If the animal gets sore feet from standing in a filthy stable, the soreness should first be corrected. Following this the feet should be washed and disinfected.

Before the animal enters the show ring, his hoofs and dew claws should be cleaned thoroughly and then polished. A mixture of oil and lampblack will make a suitable polish for dark hoofs. Light hoofs may be polished with the same material as is used on the horns; or most any oil followed by a brisk rubbing with a woolen rag will give the desired results.

Grooming—Animals intended for show should be brushed daily. Vigorous brushing stimulates the circulation in the hide, keeping it in a loose, pliable condition. It also brings out the natural oil in the hair, and removes dandruff, dirt and dead hair. Short-haired animals should be brushed downward and to the rear with the lay of the hair; whereas animals with the long-hair should first be brushed downward and then upward in the opposite direction of the lay of the hair in order to make it loose and fluffy. A woolen cloth may also be used to advantage for removal of dirt; hold the brush in one hand and the cloth in the other. It is well to use the curry comb sparingly at all times, especially in sensitive regions where the bone is near the surface. Its primary purpose is to remove clinging particles which cannot be taken out with the brush. Furthermore, the curry comb should never be used on the tail switch because it will pull out too many hairs, leaving the switch light and skimpy.

Blanketing—A few weeks before the show, it is usually advisable to blanket the animal. Blanketing helps to keep the calf clean, keeps flies from worrying the animal, gives the hair a more glossy appearance, and helps to keep the hide mellow and pliable. A cheap, but satisfactory blanket can be made of burlap.

Clipping—Clipping should be done about two weeks before the show in order that the clipped hair may lose its stubby appearance. It is common practice to clip the tails of all breeds.

One of the main objects in clipping the tail is to show the fullness of the twist and the thickness or beefiness of the hind quarters. In order to do this to best advantage with each individual, good judgment should be exercised in determining the extreme points of clipping which will show these characteristics to advantage. In general, clipping should begin above the switch of the tail even with the point where the fullness of the twist begins to fail. Clipping should extend to the tail head, the hair being gradually tapered off near the body so that the tail blends nicely with the rump.

Washing—Frequent washing keeps the animal clean, stimulates a heavy growth of loose, fluffy hair, and keeps the skin smooth and mellow. Beginning about a month or six weeks before the show, the animal should be washed regularly once each week. Luke warm water, plenty of tar soap, and a fairly stiff brush will do the job. After the skin and hair have been dampened thoroughly, rub the hair with tar soap until a suds is formed, and then work this lather into the hide with hands and the brush. Clean all parts of the body thoroughly, using care not to get any water into the ears. A small amount of bluing in the water is helpful in bleacing out stained spots. Following washing, the animal should be "rinsed off" in order to remove all traces of soap from the hair and skin. Surplus water should then be scraped off with the back of a Scotch comb, and the animal returned to a stall which is free from drafts.

Washing usually causes an animal to appear gaunt. For this reason it is best not to wash within ten or twelve hours of the show. In no sense should washing be considered an excuse for allowing the barn to go without proper attention.

Every showman should have a durable and attractive tack box to hold his necessary equipment. The attractiveness of the exhibit can be enhanced by the presence of a nicely painted box upon which the name of the exhibitor appears. For 4-H members Harley A. Leland, assistant state club leader, suggests a box thirty-six inches long, twenty inches wide and twenty inches deep. The equipment for the show may include brushes, fluffing or curry combs, Scotch combs, material and cloth for polishing hoofs, rasp, knife, blankets, rope halters, show halters, show sticks, a small can of oil, clippers, water buckets, feed boxes or buckets, and forks. It may also be well to include a small amount of Epsom salts, raw linseed oil and iodine. The size of the box and the amount of equipment carried will depend on the number of cattle being shown and the length of the show circuit.

Showing the Calf—Expert showmanship cannot be achieved through reading any set of instructions. Each show, and each ring, will be found to present unusual circumstances. However, there are certain guiding principles which are always adhered to by the most successful showmen. Some of these are:

1. Train the animal long before entering the ring.
2. Have the animal carefully groomed and ready for the parade before the judge.
3. Dress neatly for the occasion.
4. Enter the ring promptly when the class is called.
5. Lead the calf from the left side (walking near the left shoulder) with the halter strap neatly coiled in the right hand.
6. Pose the animal correctly—standing squarely on all feet, with the back held perfectly straight, and the head on a level with the top of the back.
7. Keep one eye on the judge, and the other on the calf. Center your attention en-

South Oaks Stock Farm

. . . . MARYVILLE, MISSOURI

2 Sons of

Eileenmere 428th

He by the International Grand Champion EILEENMERE 85th. Three yearling BULLS of the SAME BREEDING are now being offered for sale—A Juana Erica, an Eisa Erica, and a Blackcap. . . . All fine Herd Bull Prospects of the true Aberdeen-Angus type . . . Price reasonable . . . Come look them over before making a purchase.

HAL T. HOOKER, MARYVILLE, MO.

BEST WISHES TO MR. & MRS. B. J. RHODES, ENID, OKLAHOMA, on their purchase from us of Barbara's Prince G. A. S. at a price running into four figures. This splendid young bull is a son of Prince Sunbeam 331, who was a son of Black Prince of Sunbeam, by Black Peer of St. Albans, and out of a daughter of Revolution 100th. The dam of this good young Bull is a great-granddaughter of the great show cow McHenry Barbara 13th. She is also a daughter of Playman of Sunbeam, by Plowman, by Kloman, all great show bulls . . . This is as fine a pedigree as could be written . . . the bull is a good individual, he should make a great breeder. Our best wishes go with him.

GEORGE A. SPENCER, 2 mi. North on U. S. 63, COLUMBIA, MISSOURI.

Visitors Always Welcome

Oak Ridge Stock Farm

Columbia, Missouri

JOHN EPPLE, Owner — A. FERGUSON, Herdsman

tirely on showing the calf. The animal may be under the observation of the judge at a time when you least suspect it.

8. Keep calm and collected. Remember that the nervous showman creates an unfavorable impression.

9. Work in close partnership with the calf.

10. Be courteous and respect the rights of other exhibitors.

11. Be a good sport. Win without bragging and lose without bawling.

Gromor Farm

I have moved my cattle from Carroll County, Missouri, to Adair County, Missouri, having bought a farm three miles north of Kirksville.

VISITORS WELCOME

★

I am continuing with THOUSAND HILLS FARM

★

—Grover C. Moritz, Kirksville, Missouri

. . . . Patronize JOURNAL Advertisers Always . . . .

Our Senior Herd Sire

Enchantress Eileenmere Boy 565505

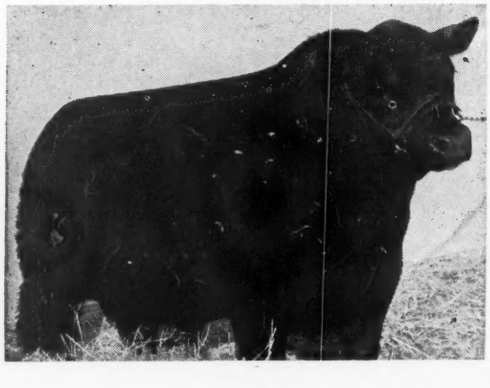

Is Siring

Top Selling Calves

Included in our offering today are NINE BULL CALVES dropped during June, July, August and September. Sired by either our Junior or Senior Herd Sire. Also FOUR, January, February, March Bull Calves. There are several potential HERD SIRES in this group of young Bulls, one being a full brother to ENQUIRY DELL W., sold to J. Garrett Tolan Farms at $7300.00, in whose show herd she has made a phenomenal record. . . . Also offering a few TYPY, nice young HEIFERS.

F. W. Whitehead, - Kahoka, Mo.

A clearing house for Buyer and Seller of Aberdeen-Angus Cattle, tell us your needs, we will tell you where to find them and where to go to see them.

Heart of America Aberdeen-Angus Breeders' Ass'n, Inc.

L. M. THORNTON, Secretary
2835 E. 18th St., Kansas City, Missouri

JAMES E. NUGENT, President
1701 Bryant Building, Kansas City, Missouri

Ontario Breeders' Sale

London, Ontario, October 5th

SUMMARY:

44 Lots	$46139.00,	average	$1048.41
7 Bulls	2885.00,	average	412.14
37 Cows	43245.00,	average	1168.78
Top 5 Head	14300.00,	average	2863.00
Top 10 Head	20075.00,	average	2007.50
Top 15 Head	24625.00,	average	1641.66
Top 20 Head	28200.00,	average	1410.00

Top Bull—Blackbird Bandolier of Anoka 22d -76127-; calved December 10, 1943; sire Bandolier of Anoka 10th -57739-; dam Blackbird Blossom of Anoka 3d -54-938-; consigned by Westwood Farms, J. R. Kohler & Sons, Brapton, Ontario; purchased by Marshall Farms, Orilla, Ontario **750.00**

Top Cow—Blackbird of Don Head 13th -83-498-; calved April 25, 1945; sire Bandolier of Anoka 16th -62424-; dam Blackbird of Don Head 2d -68549-; consigned by Don Head Farmers, Ltd., Richmond Hill, Ontario; purchased by Ingleridge-Ellerslie, Charlottesville, Virginia **7200.00**

Second Top Cow—Miss Burgess of Patterdale; calved July 15, 1945; sire Bandolier of Anoka 10th -57739-; dam Miss Burgess of Prospect -71949-; consigned by G. B. Beatty, Woodridge, Ontario; purchased by Edwards Brothers, Watford, Ontario **4200.00**

Third Top Cow—Miss Burgess of Don Head 4th -80202-; calved January 19, 1945; sire Bandolier of Anoka 16th -62-424-; dam Miss Burgess McGregor 6th U. -63189-; consigned by Don Head Farmers, Ltd.; Richmond Hill, Ontario; purchased by Ess-Kay Farm, East Aurora, New York **3500.00**

BULLS:

Barbara Lad of Mossbank -85127-, (Alex Colthart) calved 11-17-45; sire, Blackcap Bandolier of Anoka 8th -68922-; Otto Zimmerman, Kerwood, Ontario 300.00

Enchanter of Don Head 34th -83503-, (Don Head Farmers Ltd.), calved 6-8-45; sire, Enchanter of Bordulac 2d -60699-; Krantz & Folk, Lodi, Ohio 675.00

Paulmere of Agincourt, (H. C. Hatch), calved 5-12-45; sire Bandolier of Anoka 22d -68478-; Glen Ross Farm, Guelphi, Ontario 200.00

Blackbird Bandolier of Anoka 22d -76127-, (J. R. Kohler & Son), calved 12-10-43; sire, Bandolier of Anoka 10th -57739-; Marshall Farms, Orilla, Ontario 750.00

Blackbird Bandolier of St. Helen's -85227-, (F. G. Todd & Son), calved 7-30-45; sire, Bandolier of Anoka 25th -68729-; Dr. W. C. Arkinstall, Kapuskasing, Ontario 375.00

Evader of Prospect, (D. B. Weldon), calved 10-7-45; sire, Evesback Evader 534-359; A. L. Banks, Cayuga, Ontario 375.00

Wizard of Windsweep -76832-, (Windsweep Farms Ltd.), calved 2-20-44; sire, Bandolier of Anoka 21st -64859-; E. B. Wilson, Romeo, Michigan 210.00

COWS:

Barbara M. of Elm Grove -84931-, (Malcolm Bailey), calved 6-14-45; sire, Barbara's Bandolier 5th -71553-; Windsweep Farm, Dunsford, Ontario 2150.00

Blackcap Empress of Elm Grove 38th -84-662-, (Malcolm Bailey), calved 10-10-45; sire, Burgess General of Ada 2d -57-763-; E. B. Wilson, Jr., Romeo, Michigan 750.00

Miss Burgess of Patterdale, (G. B. Beatty), calved 7-15-45; sire, Bandolier of Anoka 10th -577319-; Edwards Brothers, Watford, Ontario 4200.00

Lucy of Patterdale -84071-, (G. B. Beatty), calved 12-2-45; sire, Pauline Bandolier of Eldorado -68735-; Malcolm Bailey, Uxbridge, Ontario 1000.00

Maple Hill Flora 16th -83579-, (Alex Colthart), calved 3-28-45; sire, Baron B. 13th -69033-; E. R. Clark, Detroit, Michigan 250.00

Blackcap of Don Head 13th -83512-, (Don Head Farmers, Ltd.), calved 9-4-45; sire, Bandolier of Anoka 16th -62424-; Dr. Arthur Payne, Victor, New York 900.00

Blackbird of Don Head 13th -83498-, (Don Head Farmers Ltd.), calved 4-25-45; sire, Bandolier of Anoka 16th -62424-; Ingleridge-Ellerslie, Charlottesville, Virginia 7200.00

Erica of Don Head 2d -80377-; (Don Head Farmers Ltd.), calved 4-12-45; sire, Enchanter of Bordulac 2d -60699-; Otto Lantz, Woodstock, New York 525.00

Middlebrook Pride of Don Head 3d, (Don

Aberdeen-Angus Live Longest

Head Farmers Ltd.), calved 5-24-45; sire, Enchanter of Bordulac 2d -60699-; Marshall Farms, Orillia, Ontario 500.00

Barbara of Don Head 6th -83508-, (Don Head Farmers Ltd.), calved 7-12-45; sire, Bandolier of Anoka 16th -62424-; Ess Kay Farm, East Aurora, New York 2700.00

Eisa Erica of Don Head 2d -83506-, (Don Head Farmers Ltd.), calved 7-4-45; sire, Glenelg Lad 7th -65151-; Windsweep Farms, Dunsford, Ontario 575.00

Miss Burgess of Don Head 4th -80202-, (Don Head Farmers Ltd.), calved 1-19-45; sire, Bandolier of Anoka 16th -62-424-; Ess Kay Farm, East Aurora, New York 3500.00

Rosebud of Hillcrest 7th -83020-, (Earley Brothers), calved 1-5-45; sire, Bandolier of Anoka 10th -57739-; Allen Case, Oriole, Ontario 475.00

Rosebud of Hillcrest 5th -83019-, (Earley Brothers), calved 1-27-45; sire, Blackbird Bandolier Lad 2d -66630-; Allen Case, Oriole, Ontario 550.00

Blackbird B. of Hillcrest 6th -80478-, (Earley Brothers), calved 1-15-45; sire, Bandolier of Glen Ross -64712-; Glen Ross Stock Farm, Guelphi, Ontario 475.00

Alva Queen of Agincourt, (H. C. Hatch), calved 4-24-45; sire, Glenelg Prince 18th -64306-; R. C. Barler, New Paris, Indiana 900.00

Black Mist of Agincourt 2d, (H. C. Hatch), calved 7-1-45; sire, Bandolier of Anoka 2d -68478-; F. G. Todd & Son, Lucknow, Ontario 1350.00

Megmar of Agincourt 2d, (H. C. Hatch), calved 9-8-45; sire, Glenelg Prince 18th -64306-; Elmer Ribey, Port Elgin, Ontario 560.00

Glen Ross Royal Lady 33d -84497-, (Thomas Henderson), calved 11-2-45; sire, Lucy's Bandolier of Anoka 4th -72447-; Ontario Agricultural College, Guelphi, Ontario 700.00

Erica of Glen Ross 24th -84495-, (Thomas Henderson), calved 11-4-45; sire, Royal Bandolier of Glen Ross 5th -72436-; Dr. W. C. Arkinstall, Kapuskasing, Ontario 1000.00

Pride of Westwood 13th -81049-, (J. R. Kohler & Son), calved 2-3-45; sire, Bandolier of Maple Leaf -65905-; Allen Case, Oriole, Ontario 275.00

Blackcap of Westwood -81059-, (J. R. Kohler & Son), calved 8-14-45; sire, Bandolier of Anoka 16th -62424-; Ontario Agricultural College, Guelphi, Ontario 1050.00

Heather Bloom of Westwood -78717-, (J. R. Kohler & Son), calved 4-28-44; sire, Bandolier of Maple Leaf -65905-; J. Garret Tolan Farm, Pleasant Plains, Illinois 1750.00

Juana McGregor 6Z -82537-, (J. H. McGregor), calved 9-6-45; sire, Northlane Black Captor -62317-; Allen Case, Oriole, Ontario 675.00

Georgina McGregor 2Z -82535-, (J. H. McGregor), calved 3-20-45; sire, Northlane Black Captor -62317-; Windsweep Farm, Dunsford, Ontario 1350.00

Miss Burgess McGregor 8Z -82538-, (J. H. McGregor), calved 9-14-45; sire, Northlane Black Captor -62317-; Wm. G. Owen, Mineral Ridge, Ontario 725.00

Bloomer Girl -79615-, (A. McKinnon & Sons), calved 9-1-44; sire, Glenelg Prince 21st -64316-; E. B. Wilson, Romeo, Michigan 300.00

Pride of Alloway Lodge 15th -80746-, (D. E. McEwen), calved 1-10-45; sire, Bandolier of Maple Lane -60240-; E. B. Wilson, Romeo, Michigan 375.00

Glen Comus of Woodslea, (W. L. Stephens), calved 11-20-45; sire, Bandolier of Anoka 18th -62426-; Geo. K. Bailey, Earleville, Maryland 725.00

Pride's Lassie of Woodslea 2d -85236-, (W. L. Stephens), calved 6-25-45; sire, Bandolier of Anoka 18th -62426-; Albert Seiling, Elmira, Ontario 1100.00

Erica of St. Helen's 15th -84351-, (F. G. Todd & Son), calved 7-2-45; sire, Bandolier of Anoka 25th -68729-; E. B. Wilson, Romeo, Michigan 1100.00

Blackbird Progress of St. Helen's 4th -81-260-, (F. G. Todd & Son), calved 2-27-45; sire, Bandolier of Anoka 25th -68729- Ira Wilson & Son, Fowlerville, Michigan 1175.00

Elmview Farm

Blackcap Revolution 3d 492973
Senior Herd Sire
Elmview's Eston Quality 4th 842097
Junior Herd Sire
These Bulls head our choice herd of Females.
We invite you to visit us and see our Cattle.

Victor Hoffman & Son, Kirksville, Missouri

ROLLIN' ACRES

Home of a Great Breeding Herd
ABERDEEN-ANGUS

Chief Herd Sire:
PRINCE PAM 624788

A son of Pat Jr. 542953; he by Pat Burgess 498775; and he by the great Envoy of Erin 466275.

VISITORS ALWAYS WELCOME.

JAMES E. NUGENT, Owner — ROXY WARREN, Herdsman
SMITHVILLE - - - MISSOURI

Pleasant Ridge Stock Farm

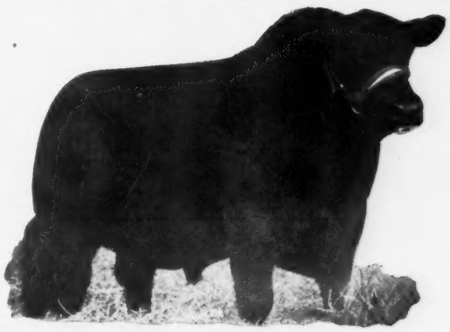

Senior Herd Sire
Envious Burgess R. 6th

From a Nisbethill Miss Burgess dam and sired by ENVIOUS EMULOUS, the $20,000.00 bull we used just ahead of him. (Bred, Owned and Developed by Us).

We will be glad to show you our cattle at their new home at your convenience.

Only can the Breed Improve by the use of Outstanding Bulls
If you don't have one get one right Now Some Place

Earl E. Rogers Kirksville, Missouri

Chariton Valley Aberdeen-Angus Breeders' Association, *Inc.*

Quality and Price to suit the Buyer

Registered and Commercial Aberdeen-Angus Cattle for Sale

For Information Write:

Otto Shinn, Secretary — Visitors Welcome too — **Kirksville, Missouri**

Blue Ridge Prairie Stock Farm

Senior Herd Sires

Superlative 711445

and

Cole's Blackbird Envious 829093

Son of ENVIOUS ERIC B. 5th 595396. Grandson of Envious Blackcap B. 6th

Wilbur Cole

BETHANY, MISSOURI

LEWAND'S

. . . The Home of POPULAR FAMILIES

"The Peer"

SIRED

Missouri Barbara 12th 862953

GRAND CHAMPION FEMALE
1946 Fall Heart of America Sale

Lewis Anderson — Chillicothe, Missouri

Pride of St. Helen's 53d -81259-, (F. G. Todd & Son), calved 3-28-45; sire, Bandolier of Anoka 25th -68729-; E. B. Wilson, Romeo, Michigan 550.00

Pride of St. Helen's 57th -84027-, (F. G. Todd & Son), calved 10-29-45; sire, Bandolier of Anoka 25th -68729-; E. R. Clark, Detroit, Michigan 435.00

Blackcap of Prospect -83146-, (D. B. Weldon), calved 10-30-45; sire, Wonuka Bandolier 618625; W. G. Owens, Mineral Ridge, Ontario 525.00

Verity of Windsweep 5th -80795-, (Windsweep Farms Ltd.), calved 1-16-45; sire, Bandolier of Anoka 21st -64859-; Don Head Farms, Richmond Hill, Ontario 450.00

Pridella of Windsweep 5th -76839-, (Windsweep Farms Ltd.), calved 6-3-44; sire, Bandolier of Anoka 21st -64859-; Ray Lawson, London, Ontario 425.00

Anoka Farms Draft Sale

London, Ontario, October 4th

SUMMARY:

50 Lots	$82310.00, average	$1646.20
6 Bulls	14150.00, average	2358.33
44 Cows	68160.00, average	1549.00
Top 5 Head	27350.00, average	5470.00
Top 10 Head	40350.00, average	4035.00
Top 15 Head	50550.00, average	3370.00
Top 20 Head	58950.00, average	2947.50

Top Bull—Enfileen's Bandolier F. 23X -75081-, calved June 11, 1943; sire, Enfileen's Bandolier -51172-; dam, Ellen Erica F. -58700-; purchased by H. Ward Benson, Des Moines, Iowa 4700.00

Second Top Bull—Bandolier of Anoka 34th -76904-; calved May 22, 1944; sire, Bandolier of Anoka 20th -64858-; dam, Barbara Rose of Anoka 23d -65221-; purchased by Ernest Breniman & Son, Brooklyn, Iowa 4000.00

Top Cow—Barbara M. of Anoka 8th -72-450-; calved January 19, 1943; sire, Bandolier of Anoka 10th -57739-; dam, Barbara M. of Anoka 4th -54088-; purchased by William L. Stephens, Woodbridge, Ontario (bull calf to D. L. Volker, Eden, N. Y.) 11150.00

Second Top Cow—Barbara Rose of Prospect 3d -78651-; calved November 9, 1944; sire, Bandolier of Anoka 10th -57739-; dam, Barbara Rose of Anoka 8th -54376-; purchased by Hideaway Farm, Chester, N. J. 4000.00

Third Top Cow—Lucy of Bandolier 2d -80-554-; calved January 2, 1945; sire, Bandolier of Eldorado -65345-; dam, Lucy of Eldorado -65342-; purchased by Westwood Angus Farm, Brampton, Ontario 3500.00

BULLS:

Bandolier of Anoka 34th -76904-, calved 5-22-44; sire, Bandolier of Anoka 20th -64858-; Ernest Breniman & Son, Brooklyn, Iowa 4000.00

Enfileen's Bandolier F. 23X -75081-, calved 6-11-43; sire, Enfileen's Bandolier -51172-; H. Ward Benson, Des Moines, Iowa 4700.00

BELLANDS FARMS *present*

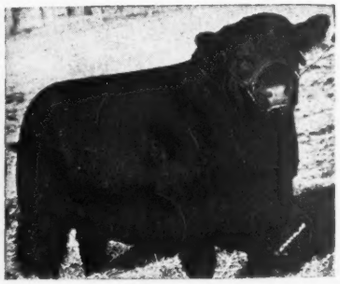

Elbamar 2d 678585

Calved September 2, 1941.

Sire: RENOMAR 2d 498590	Bell Boy M. K. 459602	Black Belmore 336163	Belford 226200
			Black Gem of Rosemere
		Blackbird Lady M. C. 396416	Blackcap Brevier 3d
			Blackcap Lady M.
	Erica Marie 7th 399639	Enlow Eric 375794	Enlow 305409
			Ethiopia E. 2d
		Erica Marie 2d 254149	Earl Marshall
			Erica McHenry 40th
Dam: ELBA B. 18th 562403	Envious Blackcap B. 6th 504417	Envious Marshall 3d 438496	Excel. Marshall 3d
			Eulogy of Leamoor
		Blackcap Lassie B. 9th 459883	Burgess Marshall 3d
			Blackcap Harrison 68th
	Elba B. 7th 495488	Envious Marshall 3d 438496	Excel. Marshall 3d
			Eulogy of Leamoor
		Elba Erica 10th 461758	Glencarnock. Rev. 10th
			Elbalate 377706

El-Jon's 1946 Show herd was made up of the get of ELBAMAR 2d now in service at BELLANDS. His get of sire was First at Great Falls and Billings, Montana; Second at Des Moines and Fourth at the National. . . . El-Jon Eric junior yearling, son of ELBAMAR 2d, was First in class at Great Falls, Billings, Des Moines and the National. . . . Blackcap Lassie B. 50th, senior yearling daughter of ELBAMAR 2d was First at Des Moines; Second at Great Falls and Billings and Fourth at the National. . . . We will have half brothers and sisters of these show animals in January.

R. E. & R. H. BELL — —We Welcome Visitors— One mile East of Kingdom City, on U. S. 40 — **McCREDIE, MO.**

Blackcap Bandolier of Anoka 12th -78801-, calved 3-3-44; sire, Bandolier of Glen Ross -64712-; Hideaway Farm, Chester, New Jersey 3500.00

Burgess Bandolier of Anoka 7th -84575-, calved 10-18-45; sire, Bandolier of Anoka 10th -57739-; Thomas Brothers, Belle Mead, New Jersey 600.00

Bandolier of Prospect 2d -81340-, calved 3-1-45; sire, Bandolier of Anoka 10th -57-739-; Walking Horse Farm, Rosemont, New Jersey 700.00

Kedar Bandolier of Anoka -84926-, calved 9-3-44; sire, Kedar Bandolier 570422; C. G. Toms, Owensound, Ontario 650.00

COWS:

Barbara M. of Anoka 8th -72450-, calved 1-19-43; sire, Bandolier of Anoka 10th -57739-; Wm. L. Stephens, Woodbridge, Ontario, (Bull calf to D. L. Volker, Eden, New York for $1600.00) 11150.00

Barbara M. of Anoka 10th -84569-, calved 6-3-45; sire, Blackbird Bandolier Lad 3d -68741-; Hideaway Farm, Chester, New Jersey 2000.00

Barbara M. of Anoka 11th, calved 1-2-46; sire, Penchanter of Don Head -68556-; Dee-L-Vee Farm, Eden, New York 1300.00

Barbara Rose of Anoka 27th -71937-, calved 5-10-42; sire, Blackbird Bandolier of Anoka 13th -62248-; E. H. Jewett, La-Peer, Michigan 1750.00

Barbara Rose of Anoka 41st -84564-, calved 5-16-45; sire, Blackbird Bandolier Lad 3d -68741-; Fred Ryder, East Aurora, New York 2000.00

Barbara Rose of Prospect 3d -78651-, calved 11-9-44; sire, Bandolier of Anoka 10th -57739-; Hideaway Farm, Chester, New Jersey 4000.00

Barbara Rose of Anoka 39th, calved 9-17-45; sire, Bandolier of Anoka 10th -57-739-; Dr. H. H. Harris, Battle Creek, Iowa 1650.00

Barbara Rose of Anoka 38th -84568-, calved 12-16-45; sire, Cesor's Blackbird Evader -76147-; Hideaway Farm, Chester, New Jersey 1750.00

Barbara Rose of Baralee -79667-, calved 2-10-45; sire, Blackbird Bandolier Lad 3d -68741-; D. B. Weldon, London, Ontario 1000.00

Blackbird Blossom of Anoka 7th, calved 1-4-46; sire, Enchanter of Don Head -68556-; Dr. H. H. Harris, Battle Creek, Iowa 750.00

Georgina of Prospect 3d -82709-, calved 10-7-45; sire, Blackbird Bandolier Lad 3d -68741-; Ess-Kay Farm, East Aurora, New York 2500.00

Georgina of Anoka 3d -84571-, calved 10-29-45; sire, Bandolier of Anoka 10th -57739-; Dee-L-Vee Farm, Eden, New York 3000.00

Juana Erica of Baralee -79666-, calved 1-26-45; sire, Bandolier of Anoka 10th -57739-; E. B. Wilson, Romeo, Michigan 1000.00

Lucy of Bandolier 2d -80554-, calved 1-2-45; sire, Bandolier of Eldorado -65345-; Westwood Angus Farm, Brampton, Ontario 3500.00

Miss Burgess of Anoka 12th, calved 10-17-44; sire, Bandolier of Anoka 10th -57-739-; A. H. Seiling, Elmira, Ontario 2900.00

Anoka Queen Mother -80411-, calved 7-23-44; sire, Bandolier of Anoka 10th -57-739-; Westwood Angus Farm, Brampton, Ontario 1200.00

Princess of Anoka -76905-, calved 6-6-44; sire, Bandolier of Anoka 20th -64858-; Witham Farms, Romeo, Michigan 625.00

Kindness of Maple Grove 13th -84551-, calved 9-11-45; sire, Bandolier of Maple Grove 13th -76624-; D. B. Weldon, London, Ontario 500.00

Anoka Morning Call -80345-, calved 1-3-45; sire, Bandolier of Anoka 10th -57-739-; Dr. H. H. Harris, Battle Creek, Iowa 650.00

Glen Ross Royal Lady 30th -80391-, calved 3-9-45; sire, Georgina's Bandolier of Anoka 4th -71933-; Otto Lantz, New-

SHINNSTON

. . . . . The Home of Good Aberdeen-Angus

Is devoted to the breeding of Registered ABERDEEN-ANGUS CATTLE EXCLUSIVELY . . .

1946 Models

By **Bar Envious D. L. 737568**

A Great Son of Envious Blackcap B. 10th

You are most welcome to inspect the Herd at Your convenience . . .

SHINNSTON FARMS

WAYNE N. SHINN KIRKSVILLE, MO. OTTO SHINN, Manager

QUEENLY of TARKIO 862095—

Tarkio

Now Offering 150 1946 Heifers

Also 40, 1945 HEIFERS, and a QUANTITY of GOOD COWS and BULLS. . . . They carry fine Conformation, and from a Show Herd with an Outstanding Established Record.

—TARKIO SUNFLOWER PRINCE 781846

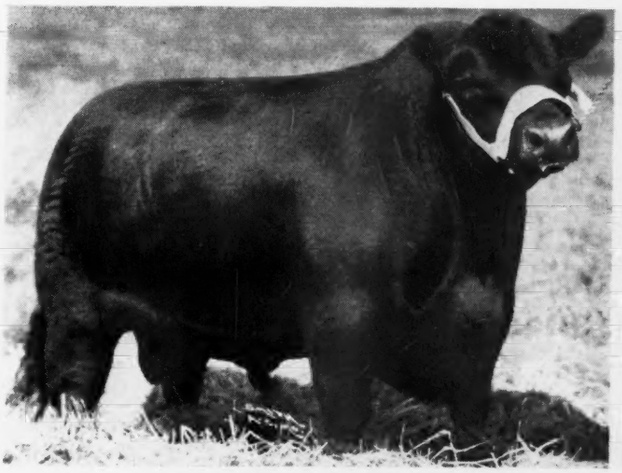

Do You Like These Youngsters? . . . . .

They represent Our Offering

Inquiries and Inspection Invited

Visitors always welcome

STOCK YARDS STATION
KANSAS CITY 15, MISSOURI

A. H. SCHMIDT & SON

LAKE SIDE TARKIO RANCH
LARAMIE, WYOMING

Good Earth Stock Farms....

Caseyville, Illinois, and New Florence, Missouri

Our Chief Herd Sire:

Prince Sunbeam 103d 784385

Sire: Black Prince of Sunbeam 504321	Black Peer of St. Albans 456385	Erie Revolution 404801	Blackcap Revolution Again
			Elga Elliott 29th
		Blackcap Glencarnock 8th 438140	Faultless Pass
			Blackcap Betty of P.
	Pride 17th of Sunbeam 407797	Playman of Sunbeam 338509	Plowman
			Elmland Jessie 2d
		Elsy's Pride Elnor 351980	Blackwood Eric
			Elsy's Pride E. 4th
Dam: Miss D. Master 564218	Master Page 484244	Evascus of Page 428029	Glencarnock Revolution 6th
			Erica Harrison 19th
		Miss Naomi 420070	Blackbirdman of Rosemere
			Blackbird Naomi 3d
	Double Lucy 485840	Evascus of Page 428029	Glencarnock Revolution 6th
			Erica Harrison 19th
		Erivan's Lucy 4th 448720	Evascus of Page
			Erivan's Lucy

Breeding Stock for Sale at all Times

Some HERD BULL PROSPECTS. Some Bred Heifers bred to PRINCE SUNBEAM 103d. Some Open Heifers, sired by PRINCE SUNBEAM 103d and some by ENLATE'S EILEENMERE, or a few Bred Cows bred to PRINCE SUNBEAM 103d. You are always welcome to inspect these cattle. If you come to buy or visit you are always welcome at GOOD EARTH.

VISITORS ALWAYS WELCOME

JOE KESHNER, owner or CLINT HOLLOMAN, Manager and Herdsman

CASEYVILLE, ILLINOIS, RT. 1 NEW FLORENCE, MISSOURI, RT. 1

stead, Ontario 700.00

Pride of Anoka 13th -84573-, calved 12-3-45; sire, Cesor's Blackbird Evader -76-147-; Dr. H. H. Harris, Battle Creek, Iowa 750.00

Pauline of Anoka 2d -84566-, calved 11-12-45; sire, Cesor's Blackbird Evader -76-147-; Cannon's Ranch, Woodstock, New York 285.00

Blackcap of Anoka 6th -84583-, calved 1-21-46; sire, Bandolier of Anoka 10th -57-739-; Dr. J. J. Hendren, Webberville, Michigan 1800.00

Anoka Maid -84567-, calved 9-26-45; sire, Bandolier of Anoka 10th -57739-; E. B. Wilson, Romeo, Michigan 375.00

Blackbird of Anoka 31st, calved 1-3-46; sire, Bandolier of Anoka 10th -57739-; Cannon's Ranch, Woodstock, New York 1650.00

Georgina 5th of Olrig (136256), calved 1-24-44; sire, Eugenius of Eynsham (116-224); Fuerst Stock Farm, Pine Plains, New York 2000.00

Jennie of Glack (137365), calved 12-5-44; sire, Jim of Tillyrie (114872); L. C. Aleshire, Springfield, Ohio 1050.00

Belliris of Ballochy (135573), calved 5-4-44; sire, Jubileric of Douneside (114-255); E. B. Wilson, Romeo, Michigan 925.00

Bustling Maid of Blairmore (138364), calved 1-22-45; sire, Elvadric of Dalmeny (111862); Ralph Fulton & Son, Osborne, Ohio 800.00

Belorna of Ballochy (138124), calved 3-13-45; sire, Jubileric of Douneside (114255); Ralph Fulton & Son, Osborne, Ohio 800.00

Betty Black of Blairmore (138362), calved 3-22-45; sire, Isobar of Nisbethill (118-607); Geo. Elliott, Komoko, Ontario 575.00

Empress of Blairmore (138370), calved 3-26-45; sire, Isobar of Nisbethill (118-607); Fowler McCormick, Barrington, Illinois 700.00

Enamour of Bairmore (138371), calved 1-25-45; sire, Elvadric of Dalmeny (111-862); Fowler McCormick, Barrington, Illinois 600.00

Moira of Glack (134853), calved 1-18-44; sire, Jim of Tillyrie (114872); Ken McGregor, Ada, Minnesota 850.00

Ruby of Glack (137371), calved 3-14-45; sire, Jim of Glack (115710); Fred Ryder, East Aurora, New York 1100.00

Rosabel of Glack (134856), calved 2-17-44; sire, Jim of Glack (115710); Hideaway Farm, Chester, New Jersey 1400.00

Carlinda of Blairmore (138365), calved 3-

Last Call for Jones Dispersion

Friday, November 29th, 1946

R. C. Jones Herd at the Pavilion **Memphis, Mo.**

1 Herd Bull—Erveta's Eileenmere 592035

A son of EILEENMERE 122d purchased from THOUSAND HILLS FARM, Kirksville, Missouri. Most of the Cows and Heifers will be bred to this Bull.

28 Cows with Calves at Foot

These are big spring Calves and mostly sired by MUSKOGEE 476th 566604, a good breeding son of MUSKOGEE MARSHALL.

5 Bred Cows and 10 Bred Heifers

These Females carrying the service of ERVETA'S EILEENMERE. This offering is a good, well bred set of cattle in FULL PRODUCTION.

"Selling in Pasture Condition"

For Information and Catalog address:

R. C. JONES, Novelty, Missouri

COL. ROY G. JOHNSTON, Auctioneer

E. H. ANDERSON, for the Aberdeen-Angus JOURNAL

3-45; sire, Isobar of Nisbethill (118607); L. C. Aleshire, Springfield, Ohio	1075.00
Eva Black (137362), calved 1-28-45; sire, Black Swell of Ballintomb (112603); Quaker Hill Stock Farm, Pawling, New York	775.00
Ella of Blairmore (138367), calved 2-15-45; sire, Isobar of Nisbethill (118607); L. C. Aleshire, Springfield, Ohio	675.00
Fair Effie of Glack (134850), calved 3-18-44; sire, Jim of Tillyrie (114872); Geo. Elliott, Komoko, Ontario	1100.00
Phoebe of Clashfarquhar (136317), calved 2-5-44; sire, Gilroy of Leylo..ge (108907); H. H. Neuberger, Red Bank, New Jersey	1700.00
Bandolier of Anoka 40th, calved 2-24-46; sire, Ceeor's Blackbird Evader -76147-; Dee-L-Vee Farms, Eden, New York	1600.00
Olive of Glack (134854), calved 3-12-44; sire, Jim of Glack (115710); C. G. Toms, Owensound, Ontario	800.00
Proud Gertie of Glack (137368), calved 7-10-44; sire, Jim of Glack (115710); Fred Ryder, East Aurora, New York	850.00

Central Regional Show-Sale

Springfield, Illinois, October 2d

(Continued from page 31)

that he would have nothing to do with the introduction of a man who "Needed a white cane and a seeing eye dog". I thought that Garrett would swallow his cigar and certainly he was most amazed at his good son-in-law's remarks about the judge. Finally Sydney Smith, manager of Wildwood, who had shown the champion bull, got up and in no uncertain terms told the folks what he thought of the young upstarts who refused to introduce so great and good a man as the honorable judge who had made the Wildwood entry the grand champion bull of the show, and after several minutes of the most flowery remarks about Mr. Litton, he presented the judge to the crowd. I thought that Ken would fall off his chair during this session of horseplay and truly the crowd got into wonderful spirits for a bang-up meeting.

It was just a really good get-to-gether meeting with talks by Otto G. Nobis; Bob Duprey; Ken Litton; J. C. McLean; Roy G. Johnston; J. Garrett Tolan; W. A. Rafferty; John Brown (of Michigan); J. B. McCorkle (the toastmaster) and Mr. M. F. Grimes. Following these talks the Aberdeen-Angus JOURNAL trophies for grand champion bull and female were awarded and the meeting closed at an early hour.

The judging of the cattle held earlier in the day brought onto the tanbark class after class that were really tough to place and the judge had quite a task on his hands to go over so many good cattle and place them as they should be. However, everyone accepted his placings in good spirit and everyone knew that the ribbons were awarded unpartially to the consignors and exhibitors. Ken placed each class and then went down the line giving his reasons. Some of the reasons given were really out-of-this-world, for instance, when he put the good little Thousand Hills heifer at the tail end of the class (she was a very nice little thing and could only have stood either at the top or bottom of the class) you can not guess what Ken's reason was for placing her last, but he said, "I put this little heifer last just so she wouldn't get hurt among those bigger heifers". Guess that was good enough. I'm telling you we had a good time all that day and if you miss the next Central Regional show and sale you will miss one of the best times you have had in a good long while.

The grand champion bull was Eva's Bandolier Lad 845653, February 24, 1945, son of Barbarian Grenadier G. R. 661306, consigned by William E. Scripps, Lake Orion, Michigan. The reserve champion bull was Hardwickmere E. 36th 800095, May 20, 1944, son of Eileenmere 298th shown by J. Garrett Tolan, Pleasant Plains, Illinois.

Grand champion female was Miss Burgess of E. Woodlawn 2d 875124, she a July 1945 daughter of Postelmere, by Hanes' Eileenmere, and out of Miss Burgess of Glyn Mawr 27th, by Bell Boy M. K. She was shown by Lewis Pierce, East Woodlawn Farm, Creston, Illinois. The reserve champion female went to Ernest Breniman & Son, Brooklyn, Iowa, on Juana Miss B. 861-641, a September 1945 daughter of Elba Marshall Lad 2d and out of a Juana Erica dam. The balance of the blue ribbons were well divided among the states represented, with firsts going to Ralph L. Smith Farms, Lee's Summit, Missouri; Jesse Hagler, Bloomingburg, Ohio; Constant Spring Farm, Urbana, Ohio; Jay D. Miller, Mechanicsburg, Ohio; Whitman and Harper, Morris, Illinois; and Howard L. McGregor, Rochester, Michigan. The report of the sale follows:

CENTRAL REGIONAL SHOW

BULLS:

Class 1—1—Hardwickmere E. 36th 800095, Tolan; 2—Great Oaks Zarolier 792594, McGregor; 3—Enlate of Bandolier DJR, Payne; 4—Mercury's Enoch C. 837542, Sorensen.

Class 2—1—Eva's Bandolier Lad 845653, Scripps; 2—King's Enchanter 2d 872532; Hansen; 3—Erica's F. 3d of R. L. S. 877538, Smith; 4—Blackcap Eileenmere 205th 869832, Thornton; 5—V. M. Prince Burgess 909366, McCarl; 6—Bardolier's Blackcap W. 861601, Witham; 7—Burgess of Black Anchor 883-588, Prowse.

Class 3—1—Blackcap Bardolier 7th 899240, Hagler; 2—Master Bar Burgess 861640, Breniman; 3—Entry, Kemp.

Grand Champion Bull—Eva's Bandolier Lad 845-653, Scripps.

Reserve Champion Bull—Hardwickmere E. 36th 800095, Tolan.

COWS:

Class 4—1—Blackcap Empress of Easar 763344, Smith; 2—P. Erica 5th 734587, Smith.

Class 5—1—Blackcap Gwynn 29th 805215, Whitman & Harper; 2—Renomar's Barbara D. 807780, Harken; 3—Elaine DJR, Payne.

Oakland Farms

Quality

Popular Families

Type

Popular Blood Lines

Pedigree

★

NOTHING FOR SALE AT THIS TIME

WE INVITE YOU TO VISIT THE FARM.

★

Myron Baker

Kahoka, Missouri

Class 6—1—Constant Spring's Erica 3d 879461, Constant Spring Farm; 2—Euranda W. G. 845944, Warner Grove; 3—Homesteadmere Blackbird 826751, Goodfellow Homestead; 4—Erica 30th of Maisemore 840756, Schwarm; 5—Elm Shade's Queen 2d 836660, Cromley; 6—Burgess of Harken Farms 837725, Harken.

Class 7—1—Lady Blackbird of Mil-Burn 841713, Miller; 2—Witham's Blackcap 2d 898234, Witham; 3—Blackcap Morning Dew 845651, Scripps; 4—Blackbird of Memory Lane 909365, McCarl; 5—Dor-Mac Maid 856475, McLean; 6—Elbina 90th 830299, Hamilton; 7—Bandolier's Pride Woodjon 855573, Walton; 8—Enchanteva 33d 884663, Whitman & Harper; 9—Blackcap Grenalda 845646, Scripps; 10—Blackcap McHenry of Homestead 840596, Goodfellow Homestead; 11—Lady Mary of DJR, Payne.

Class 8—1—Pride 20th of Grent Oaks 850274, McGregor; 2—Yorkside Elba 2d 867480, Koenighain; 3—Miss Burgess W. 27th 911179, Whitehead; 4—Euretta May 845660, Scripps; 5—E. Erica of Woodlawn 3d 875121, Woodlawn Farms; 6—Wabash Blackcap 10th, Grubbs; 7—Erica Ena T. 5th 869825, Thornton; 8—Blackcap Fand'e T. 59th 869823, Thornton; 9—Evader Evergreen Erica 880853; Sorensen; 10—Yorkshire Barbara 3d 867481, Koenighain; 11—Yorkside Blackcap 106th 867482, Koenighain.

Class 9—1—Miss Burgess of E. Woodlawn 2d 875-124, Woodlawn; 2—Blackcap Tolan 157th 890977, Tolan; 3—Bocas Blackbird of Kemmere 881459, Kemmis; 4—Pride 21st of Grent Oaks 850279, McGregor; 5—Miss Bandolier of B. A. 883589, Prowse; 6—Yorkside Elba G. M. 62d 867484, Koenighain; 7—Enchantress Elluna W. 2d 911184, Whitehead; 8—Grubbsmere Erica 8th, Grubbs; 9—Miss Black Anchor 17th 883590, Prowse; 10—Sunnyside Gwynn 14th 884671, Whitman & Harper.

Class 10—1—Juana Miss B. 861641, Breniman; 2—Hagler's Elba 899242, Hagler; 3—Enlata F., Frye; 4—Blackcap of E. Woodlawn 875131, Woodlawn Farms; 5—Dor-Mac Elvira 903165, McLean; 6—Eileen of G. W., Frye; 7—Yorkside Juan E. 10th 897963, Koenighain; 8—Yorkside Elluna 3d 897962, Koenighain; 9—Elba of T. H. 12th 901798, Laughlin; 10—Deluxe Beauty of Oakview 5th, Laughlin.

Grand Champion Cow—Miss Burgess of E. Woodlawn 2d 875124, Woodlawn Farms.

Reserve Champion Cow—Juana Miss B. 861641, Breniman.

Central Regional Show-Sale

SUMMARY:

73 Lots	$48095.00,	average	$ 658.86
14 Bulls	13925.00,	average	993.93
59 Cows	34170.00,	average	579.15
Top 5 Head	13850.00,	average	2750.00
Top 10 Head	20200.00,	average	2020.00
Top 15 Head	24950.00,	average	1663.33
Top 20 Head	28725.00,	average	1436.25
Top 25 Head	32075.00,	average	1283.00

Top Bull—Eva's Bandolier Lad 845653; calved February 24, 1945; sire, Barbarian Grenadier G. R. 661306; dam, Eva Bandolier 473968; consigned by William E. Scripps, Wildwood Farms, Lake Orion, Michigan, purchased by J. Garrett Tolan, Pleasant Plains, Illinois 6000.00

Second Top Bull—V. M. Prince Burgess, 909366; calved April 19, 1945; sire, Prince Sunbeam 45th 677652; dam, Burgess Miss M. B. 677897; consigned by Mrs. Virginia McCarl, Memory Lane Farm, Quincy, Illinois; purchased by Lancaster Acres, Taylor, Missouri 1750.00

Top Cow (Tie)—Miss Burgess of E. Woodlawn 2d 875124; calved July 22, 1945; sire, Postelmere 632374; dam, Miss Burgess of Glyn Mawr 27th 495515; consigned by East Woodlawn Farms, Creston, Illinois; purchased by Greenmere Farms, Oaktown, Indiana 2000.00

Blackcap Tolan 157th 890977; calved July 8, 1945: sire, Eileenmere 500th 699-155; dam, Blackcap Tolan 58th 523006; consigned by J. Garrett Tolan, Pleasant Plains, Illinois; purchased by Greenmere Farms, Oaktown, Indiana 2000.00

BULLS:

Master Bar Burgess 861640, (Ernest Breniman & Son), calved 8-18-45; sire, Elba Marshall Lad 2d 590747; Gulso Brothers, Mt. Pulaski, Illinois 400.00

Mercury's Enoch C. 837542, (Charles E. Sorensen), calved 7-30-44 sire, Cesor's Evader Mercury 612545; J. H. Anderson, Springfield, Illinois 250.00

Great Oaks Zardier 792594, (Howard L. McGregor), calved 5-18-44; sire, Wonuka Bandolier 618625; Lewis Peace & Son, Niantic, Illinois 1300.00

Blackcap Bardolier 7th 899240, (Jesse Hagler), calved 9-5-45; sire, Blackcap Bardolier 707126; Thornton & Shoemaker, Aledo, Illinois 550.00

King's Enchanter 2d 872532, (Leonard Hansen), calved 3-24-45; sire, Eloise's King 620243; Lyman Kemmis & Son, Prophetstown, Illinois 500.00

(Sent for Record), (I. E. Kemp), calved 9-1-45; sire, Eri Boy K. 603636; O. L. Frazee, Springfield, Illinois 250.00

V. M. Prince Burgess 909366. (Mrs. Virginia McCarl), calved 4-19-45; sire, Prince Sunbeam 45th 677652; Lancaster Acres, Taylor, Missouri 1750.00

Enlate of Bandolier DJR (Sent for Record), (Albert E. Payne), calved 8-28-44; sire, Enlate of Bordulac 651471; Clyde Wade, Clinton, Illinois 440.00

Burgess of Black Anchor 883588, (Wilbert Prowse) calved 6-7-45; sire, Editor Elba 600082; Wildwood Farm, Lake

Thank You . . .

We wish to take this opportunity to express our thanks and appreciation for the support given our entries in the recent Nodaway County sale at Maryville, Missouri; and especially to Dr. Frank H. Rose, of Albany, Missouri, who was successful in securing Erica Eline 45th, as the second top selling animal in the auction. . . . This daughter of BARBARA'S PICKFAIR, out of a granddaughter of old EARL MARSHALL and the Sesqui-Centennial Junior Champion QUALITY MARSHALL 3d was bred by us.

Raymond Lyle **Burlington Junction, Missouri**

At Thousand Hills Farm, Kirksville, Mo.

GEO. M. LAUGHLIN, Owner
GROVER C. MORITZ, Manager

See and Buy Herd Bull Prospects by

Blackcap's Prizemere 3d 576795

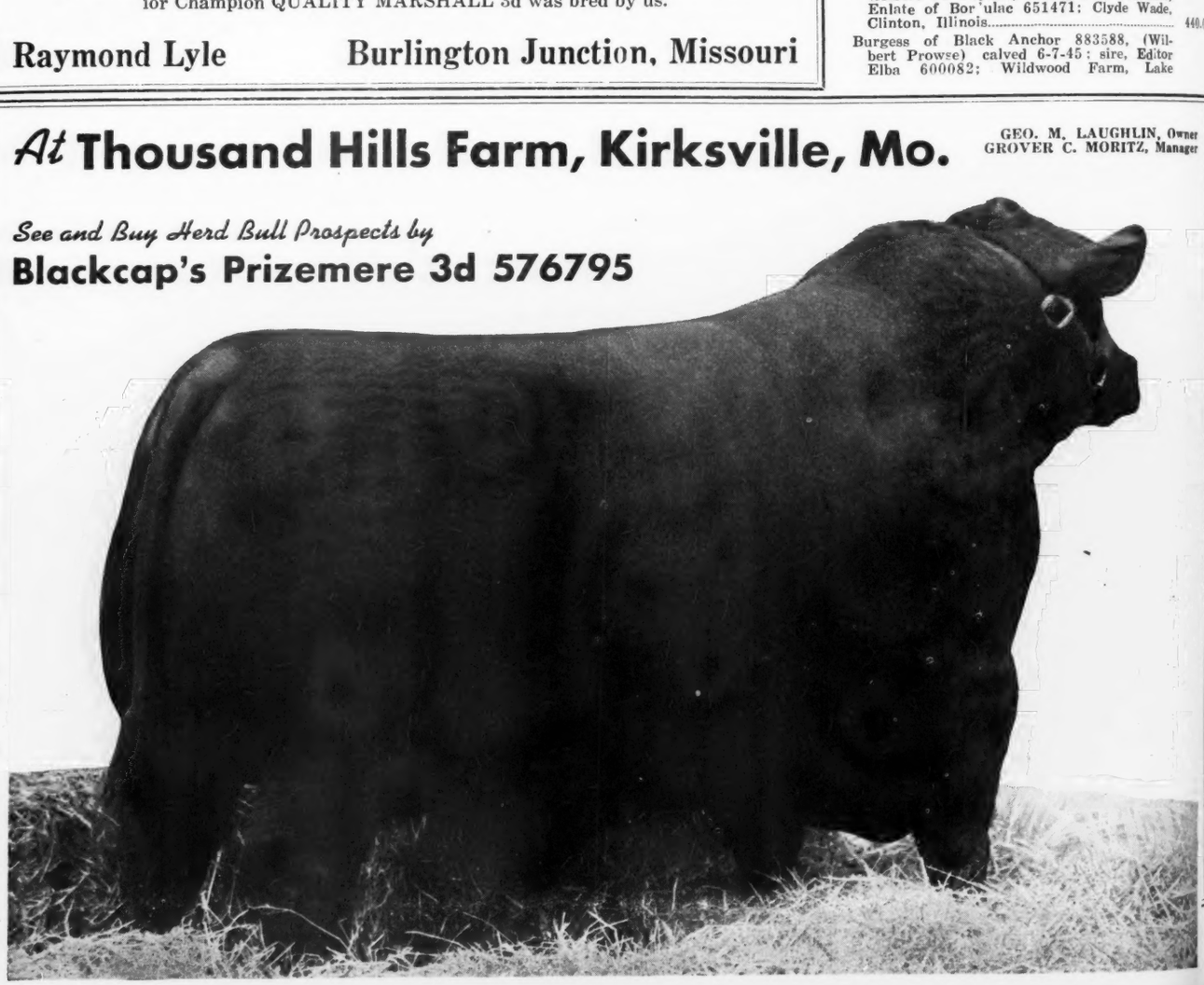

Orion, Michigan 200.00

Erica's F. 3d of R. L. S. 877538, (Ralph L. Smith Farms), calved 5-21-45; sire, Envious Burgess B. 542487; D. K. Roth, Gibson City, Illinois 275.00

Blackcap Eileenmere 205th 869832, (J. F. Thornton), calved 6-21-45; sire, Blackcap Eileenmere 51st 696171; Leo Toohey, Oakford, Illinois 350.00

Hardwickmere E. 36th 800095, (J. Garrett Tolan Farms), calved 5-20-44; sire, Eileenmere 298th 589559; Donnells Farm, West Frankfort, Illinois 825.00

Eva's Bandolier Lad 845653, (William E. Scripps), calved 2-24-45; sire, Barbarian Grenadier G. R. 661306; J. Garrett Tolan, Pleasant Plains, Illinois 6600.00

Bardolier's Blackcap W. 861601, (Arthur Witham), calved 4-2-45; sire, Blackcap Grenadier G. R. 10th 699213; Wildwood Farms, Lake Orion, Michigan 235.00

COWS:

Juana Miss B. 861641, (Ernest Breniman & Son), calved 9-3-45; sire, Elba Marshall Lad 2d 590747; Springnaven Farm, Evansville, Indiana 1250.00

Evader Evergreen Erica 880853, (Charles E. Sorensen), calved 6-2-45; sire, Evesback Evader 534359; Milo Sheats, Aledo, Illinois 535.00

Constant Springs Erica 3d 879461, (Constant Spring Farm), calved 12-10-44; sire, Elite's Enchanter 615991; Robert Green, Oaktown, Indiana 1200.00

Elm Shade's Queen 2d 836660, (Hewitt Cromley), calved 9-5-44; sire, Enchanter of Elmwood 2d 549924; V. C. Swigart, Clinton, Illinois 220.00

Miss Burgess of E. Woodlawn 2d 875124, (Woodlawn Farms), calved 7-22-45; sire, Postelmere 632374; Robert Green, Oaktown, Indiana 2000.00

E. Erica of Woodlawn 3d 875121, (Woodlawn Farms), calved 6-5-45; sire, Postelmere 632374; Robert Green, Oaktown, Indiana 280.00

Blackcap of E. Woodlawn 875131, (Woodlawn Farms), calved 9-1-45; sire, Postelmere 632374; Robert Green, Oaktown, Indiana 300.00

Enlata F. (Sent for Record), (Fred Frye & Sons), sire, Eileenmere of F. 11th 744-001; Tomlinson Farms, West Frankfort, Illinois 300.00

Eileen of G. W. (Sent for Record), (Fred Frye & Sons), sire, Eileenmere of F. 11th 744001; Tomlinson Farms, West Frankfort, Illinois 300.00

Pride 20th of Great Oaks 850274, (Howard L. McGregor), calved 5-19-45; sire, Bethel Black Mar Jr. 554172; Robert Green, Oaktown, Indiana 1300.00

Pride 21st of Great Oaks 850279, (Howard L. McGregor), calved 6-12-45; sire, Bethel Black Mar Jr. 554172; R. H. Commons & Chas. Swallow, Richmond, Indiana 775.00

Wabash Blackcap 10th, (Charles Grubbs), calved 5-12-45; sire, Grubbs of Page 565895; V. C. Swigart, Clinton, Illinois 260.00

Grubbsmere Erica 8th, (Charles Grubbs), calved 6-30-45; sire, Grubbs of Page 565-895; V. C. Swigart, Clinton, Illinois 275.00

Hagler's Elba 899242, (Jesse Hagler), calved 9-27-45; sire, Blackcap Bardolier 707-126; A. T. Karney, Tryon, North Carolina 1000.00

Elbina 91st 830300, (Leslie T. Hamilton), calved 3-5-45; sire, General 17th 750888; Tomlinson Farms, West Frankfort, Illinois 325.00

Elbina 90th 830299, (Leslie T. Hamilton), calved 3-1-45; sire, General 17th 750888; McCord & Patrick, Paris, Illinois 400.00

Burgess of Harken Farms 837725, (C. R. Harken), calved 9-12-44; sire, Douglass of Angus Valley 670096; Lewis Anderson, Chillicothe, Missouri 500.00

Renomar's Barbara D. 807780, (C. R. Harken), calved 5-28-44; sire, Ruth's Renomar 690074; Hoppler Brothers, Greenview, Illinois 575.00

Bocas Blackbird of Kemmere 881459, (Lyman Kemmis & Sons), calved 7-2-45; sire, Wilson's Boy 3d 712709; A. T. Karney, Tryon, North Carolina 425.00

Yorkside Blackcap 106th 867482, (Don Koenighain), calved 6-1-45; sire, Illustrous S. 627414; McCord & Patrick, Paris, Illinois 275.00

Yorkside Juan E. 10th 897963, (Don Koenighain), calved 9-25-45; sire, Illustrous S. 627414; Howard Sawyer, Mason, Ohio 900.00

Yorkside Elluna 3d 897972, (Don Koenighain), calved 9-20-45; sire, Illustrous S. 627414; E. H. Anderson, Chillicothe, Missouri 315.00

Yorkside Elba G. M. 62d 867484, (Don Koenighain), calved 6-28-45; sire, Illustrous S. 627414; E. H. Anderson, Chillicothe, Missouri 335.00

Yorkside Barbara 3d 867481, (Don Koenighain), calved 5-29-45; sire, Illustrous S. 627414; Jesse Hagler, Bloominburg, Ohio 550.00

Yorkside Elba 2d 867480, (Don Koeni-

What Others are Saying

about

Alford's Quality Prince 785269

and His Calves

"A good bull if I have ever seen one."
"Would sell for big money in a National Sale."
"His calves prove him a wonderful breeder."
"You are lucky to own such a Bull, will you let me breed some of my cows?"

!

See His Get at

Alford's Angus Farm

Jess B. Alford — Paris, Texas

Bluebonnet Angus Farm

Our Herd Bulls in Service:

Burgess 46th 517490
. . . . . Double grandson of EARL MARSHALL

Envy of Stoneybrook 707557
. . . Son of ENVIOUS BLACKCAP B. 6th, 1939 International Grand Champion.

Black Prince 2d of Paris 799141
. . . . . Son of PRINCE SUNBEAM 29th, Greatest living bull in America.

Now offering some very choice bred heifers, real foundation type and a few outstanding young herd sire prospects. See our cattle at the fall shows.

Bluebonnet Angus Farm

Formerly CLEAR CREEK RANCH

PHONE 127 — VISITORS WELCOME

J. A. McGill, Paris, Texas

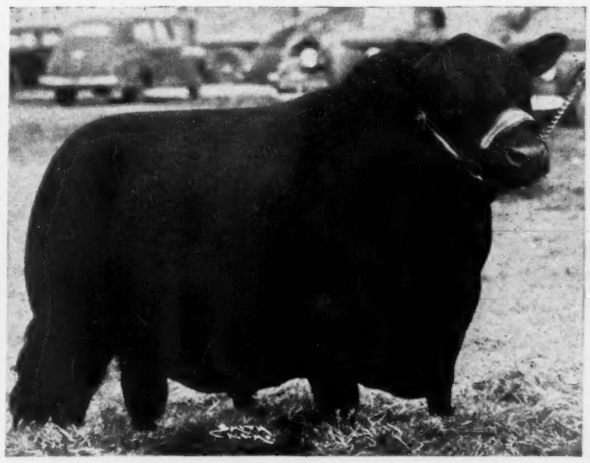

Brook Type

"Acclimated to the Southwest"

Prudent Erica
←35th 677738

GRAND CHAMPION at FORT WORTH, 1945. RESERVE GRAND CHAMPION at HOUSTON, 1945. Sire of BROOK PRUDENT ERICA 842334, First Prize Junior Calf, Denver, 1946.

We are PRODUCING CHAMPIONS
That are CHAMPION PRODUCERS

See us for Breeding Stock, Registered and Commercial.

Ranch 10 miles South of BRADY, TEXAS, on Highway No. 87

Tommy Brook, owner — J. A. Parker, foreman — Rollie Neal, herdsman

ghain), calved 5-25-45; sire, Illustrous S. 627414; Lancaster Acres, Taylor, Missouri 725.00

Blackbird of Memory Lane 909365, (Mrs. Virginia McCarl), calved 2-9-45; sire, Prince Sunbeam 45th 677652; Chas. Cooley, Bayliss, Illinois 650.00

Dor-Mac Maid 856475, (J. C. McLean), calved 3-1-45; sire, McLeanmere 666812; Chas. Cooley, Bayliss, Illinois 475.00

Dor-Mac Elvira 903165, (J. C. McLean), calved 10-4-45; sire, McLeanmere 666812; Robert Green, Oaktown, Indiana 300.00

Lady Blackbird of Mil-Burn 841713, (Jay D. Miller), calved 4-13-45; sire, Erwin of Stony Brook 564662; A. T. Karney, Tryon, North Carolina 550.00

Lady Mary of DJR (Sent for Record), (Albert E. Payne), calved 1-14-45; sire, Enlate of Bordulac 651471; Tomlinson Farms, West Frankfort, Illinois 275.00

Elaine DJR (Sent for Record), (Albert E. Payne), calved 5-24-44; sire, Enlate of Bordulac 651471; Tomlinson Farms, West Frankfort, Illinois 500.00

Miss Bandolier of B. A. 883589, (Wilbert Prowse), calved 6-20-45; sire, Editor Elba 600082; Wildwood Farms, Lake Orion, Michigan 850.00

Miss Black Anchor 17th 883590, (Wilbert Prowse), calved 7-3-45; sire, Editor Elba 600082; V. C. Swigart, Clinton, Illinois 260.00

Erica 30th of Maisemore 840756, (Edwin A. Schwarm & Sons), calved 9-2-44; sire, Master Ebor 600356; Bowing Angus Farm, Breeze, Illinois 400.00

Etna 5th of Greenwood 840763, (Edwin A. Schwarm & Sons), calved 9-11-44; sire, Master Ebor 600356; Geo. L. Peterson, Hammond, Illinois 255.00

P. Erica 5th 734587, (Ralph L. Smith) Farms), calved 6-11-43; sire, Prince Pam 624788; Hoppler Brothers, Greenview, Illinois 400.00

Blackcap Empress of Essar 763344, (Ralph L. Smith Farms), calved 6-13-43; sire, Master Page 484244; F. W. Whitehead, Kahoka, Missouri 1000.00

Blackcap Fandie T. 59th 869823, (J. F. Thornton), calved 6-2-45; sire, Eileenmere 190th 523770; Rundles Angus Farm, El Paso, Illinois 425.00

Erica Ena T. 5th 869825, (J. F. Thornton), calved 6-4-45; sire, Eileenmere 190th 523770; J. Garrett Tolan Farms, Pleasant Plains, Illinois 485.00

DeLuxe Beauty of Oakview 5th, (George M. Laughlin), calved 9-8-45; sire, Black Prince of Oakview 757186; Robert Green, Oaktown, Indiana 1000.00

Elba of T. H. 12th 901798, (George M. Laughlin), calved 11-3-45; sire, Prizemere 2d of Thousand Hills 598382; West Woodlawn Farm, Creston, Illinois 235.00

Blackcap Tolan 157th 890977, (J. Garrett Tolan Farms), calved 7-8-45; sire, Eileenmere 500th 699155; Robert Green, Oaktown, Indiana 2000.00

Bandolier's Pride Woodjon 855573, (Mark W. Walton), calved 4-1-45; sire, Ravenswood Eric 16th 712185; Robert Green, Oaktown, Indiana 300.00

Euranda W. G. 845944, (Warner Grove Farm), calved 10-20-44; sire, General Black C. S. 625344; A. T. Karney, Tryon, North Carolina 750.00

Miss Burgess W. 27th 911179, (F. W. Whitehead), calved 5-25-45; sire, Eileenmere Bertram 717916; Howard Sawyer, Mason, Ohio 1500.00

Enchantress Elluna W. 2d 911184, (F. W. Whitehead), calved 6-16-45; sire, Blackcap Eileenmere Boy W. 618458; V. C. Swigart, Clinton, Illinois 410.00

Enchanteva 33d 884663, (Whitman & Harper), calved 4-16-45; sire, Prince Parade of Page 582960; Wilmot Cooley, Bayliss, Illinois 240.00

Erica Energy 214th 884669, (Whitman & Harper), calved 6-16-45; sire, Prince Parade of Page 582960; Robert Green, Oaktown, Indiana 235.00

Blackcap Gwynn 29th 805215, (Whitman & Harper), calved 5-10-44; sire, Prince Parade of Page 582960; Lewis Pease & Sons, Matic, Illinois 500.00

Sunnyside Gwynn 14th 884671, (Whitman & Harper), calved 6-21-45; sire, Eileenmere 147th 502568; Clyde Wade, Clinton, Illinois 235.00

Blackcap Grenalda 845646, (William E. Scripps), calved 1-25-45; sire, Barbarian Grenadier G. R. 661306; Ira Wagner & Son, Greenville, Ohio 485.00

Blackcap Morning Dew 845651, (William E. Scripps), calved 2-22-45; sire Barbarian Grenadier G. R. 661306; Commons & Swallow, Richmond, Indiana 625.00

Euretta May 845660, (William E. Scripps), calved 5-4-45; sire, Black Elkin 639553; A. T. Karney, Tryon, North Carolina 600.00

Witham's Blackcap 21 898234, (Arthur Witham), calved 1-18-45; sire Barbara's Bandolier 4th 600066; Commons & Swallow, Richmond, Indiana 1000.00

Witham's Enchantress 830400, (Arthur Witham), calved 1-2-45; sire, Barbara's Bandolier 4th 600066; E. L. Johnson, St. Charles, Illinois 700.00

Miss Paprika DJR, (Do-Je-Rae Farms), calved 7-3-45; sire, Enlate of Bordulac 651471; V. C. Swigart, Clinton, Illinois 260.00

Emona Elba DJR, (Sent for Record), (Do-Je-Rae Farms), calved 7-12-45; sire, Enlate of Bordulac 651471; West Woodlawn Farms, Creston, Illinois 300.00

Homesteadmere Blackbird 826751, (Goodfellow Homestead Farms), calved 12-23-44; sire, Hardwickmere E. 2d 671147; Tomlinson Farms, West Frankfort, Illinois 300.00

Blackcap McHenry of Homestead 840596, (Goodfellow Homestead Farms), calved 1-24-45; sire, Blackcap of Goodfellow 641862; McCord & Patrick, Paris, Illinois 350.00

C.W. COTTON ANGUS FARM

A Quality Herd of the Quality Breed

Office—National Bank of Tulsa Building, Tulsa, Oklahoma

Several Years of Effort

To produce a "QUALITY HERD of THE QUALITY BREED" has definitely established our Aberdeen-Angus Herd as QUALITY cattle, from Popular Families, and the Tops in Pedigrees.

Visitors welcome. Offering at private treaty at all times.

TOM McINTOSH, Manager **R. R. 4, BROKEN ARROW, OKLA.**

Select

Registered

Aberdeen-Angus Cows

Twenty Head

Write, Wire, Phone

ED. SCHERMERHORN

Tulsa, Okla.

Jesse and Roy Hagler Sale

Bloomingburg, Ohio, Sept. 24th

SUMMARY:

81 Lots	38960.00, average	$ 480.00
10 Bulls	3345.00, average	334.50
71 Cows	35615.00, average	501.41
Top 5 Head	5300.00, average	1060.00
Top 10 Head	9375.00, average	937.50
Top 15 Head	12965.00, average	864.33

Top Bull—Blackcap Bardolier 6th 899243; calved October 5, 1945; sire, Blackcap Bardolier 707126; dam, Revolution's Lady H. 777334; consigned by Jesse Hagler; purchased by Harry Hauser & Son, Casstown, Ohio 500.00

Top Cow—Georgena 2d of Chartley 623580; calved December 4, 1940; sire, Kiltie of Wickwire 528016; dam, Andelot Georgina 3d 492610; consigned by J. B. McCorkle, Columbus, Ohio; purchased by Howard Sawyer, Mason, Ohio, (bull calf to P. C. Gay, Chillicothe, Ohio 1150.00

Second Top Cow—Blackcap Bessie H. 2d 777333; calved June 23, 1943; sire, General Enhancer 2d 627541; dam, Foun-

tain Glen Blackcap Bessie 604572; consigned by Jesse Hagler, purchased by Howard Sawyer, Mason, Ohio 1125.00

Third Top Cow—Eldosa Elba B. 660761; calved May 31, 1941; sire, Ensign of Page 29th 510409; dam, Elba of Page 19th 535428; consigned by Jesse Hagler; purchased by C. A. Smith, Columbus, Ohio (bull calf to Laurence Marr, Pleasant Plains, Ohio) 1050.00

Jesse Hagler Consignment:

BULLS:

Blackcap Bardolier 6th 899243, calved 10-5-45; sire, Blackcap Bardolier 707126; Harry Hauser & Son, Casstown, Ohio 500.00

Hagler's Burgessmaster 899226, calved 6-21-45; sire, Blackcap Bardolier 707126; Edward Porteous, West Layfayette, Ohio 370.00

Hagler's Blackbird Prince 899228, calved 7-2-45; sire, Blackcap Bardolier 707126; Chas. Blizzard, Greenfield, Ohio 325.00

Hagler's Aberdeen Prancer 899227, calved 7-2-45; sire, Blackcap Bardolier 707-126; Renner & Son, Lima, Ohio 350.00

Evergreen Bardolier 2d 899237, calved 9-2-45; sire, Blackcap Bardolier 707126; Dragoo & Vance, Hillsboro, Ohio 225.00

Blackcap Bardolier 3d 902393, calved 6-2-45; sire, Blackcap Bardolier 707126; Ernest Vallery, London, Ohio 295.00

Blackbird Bardolier H. 899224, calved 6-10-45; sire, Blackcap Bardolier 707126; Geo. Peckens, London, Ohio 310.00

COWS:

Blackcap Bessie H. 2d 777333, calved 6-23-43; sire, General Enhancer 2d 627541; Howard Sawyer, Mason, Ohio 1125.00

Miss Burgess of Muskogee 14th 722374, calved 5-4-43; sire, Burgess 46th 517-490; R. H. Terhune, Washington Court House, Ohio 710.00

Bar Lady Evergreen 707139, calved 11-11-42; sire, Klandid Bar 570264; Edwin Eyrick, Mason, Ohio (Bull calf to Cal Woodruff, Utica, Ohio, 285.00) 685.00

Hilldale Blackcap 15th 599382, calved 5-20-40; sire, Eileenmere 172d 510066; W. M. Winship, Rushville, Indiana (Heifer calf to Mr. Winship, $300.00) 735.00

Adeline Joana 616716, calved 12-20-40; sire, Jahn Joana 2d 552875; Joe Machillo, Clinton, Ohio 750.00

Blackcap Marie 10th 739227, calved 4-12-43; sire, Evergreen's Bell Boy W. 645-835; Harry Brown, New Holland, Ohio 700.00

Revolution's Lady H. 777334, calved 7-4-43; sire, Envious Elbanor 556708; Harry Brown, New Holland, Ohio 500.00

Southsidemere Lady 2d 717104, calved 5-31-42; sire, Postelmere 7th 632895; R. H. Terhune, Washington Court House, Ohio 575.00

Blackcap Klandid Lady 707130, calved 4-7-42; sire, Klandid Bar 570264; Edwin Eyrick, Mason, Ohio 700.00

Eldosa Elba B. 660761, calved 5-31-41; sire, Ensign of Page 29th 510409; C. A. Smith, Columbus, Ohio (Bull calf to Laurence Marr, Pleasant Plains, Ohio, $700.00) 1050.00

Jahn Eric's Lady B. 627075, calved 3-18-41; sire, Jahn Eric 503458; Geo. Midden & Son, Cynthiana, Kentucky 400.00

Eric Aberle 791770, calved 4-18-43; sire, Blackcap Balton 598881; Robert Daubenmier, Logan, Ohio 300.00

Erica Lassie of Mt. Vernon 630870, calved 9-30-40; sire, Repeater of Wheatland 4th 523858; J. K. Miller, DeGraff, Ohio 400.00

L'Anguille Ebbie 3d 877216, calved 3-11-45; sire, Blackcap Bardolier 707126; W. J. Ryan, Milford Center, Ohio 325.00

Hagler's Erica 10th 907017, calved 3-11-45; sire, Blackcap Bardolier 707126; Bob Carr, Fletcher, Ohio 800.00

Hagler's Enchantress 899221, calved 5-30-45; sire, Blackcap Bardolier 707126; Mrs. Florence Heberding, Canfield, Ohio 950.00

Hagler's Blackcap 4th 899218, calved 3-15-45; sire, General 76th of Lonjac 625-340; Byron Stoller, Bellefontaine, Ohio 300.00

Hagler's Blackcap 6th 899222, calved 5-31-45; sire, Blackcap Bardolier 707126; Robert L. Ott, Eaton, Ohio 385.00

Hagler's Evergreen Lass 899219, calved 4-21-45; sire, General 76th of Lonjac 625-340; P. C. Gay, Chillicothe, Ohio 360.00

Hagler's Blackbird 7th 899233, calved 7-17-45; sire, Blackcap Bardolier 707126; Mrs. Florence Heberding, Canfield, Ohio 735.00

Hagler's Blackbird 5th 899223, calved 6-4-45; sire, Blackcap Bardolier 707126; Leonard Aleshire, Springfield, Ohio 350.00

Blackcap Bonnie B. 23d 812646, calved 6-19-44; sire, General 76th of Lonjac 625-340; R. H. Terhune, Washington Court House, Ohio 400.00

Hagler's Elba 2d 839154, calved 11-6-44; sire, Blackcap Bardolier 707126; Marvin Hinton, Commercial Point, Ohio 390.00

Erica Lassie of J. H. 812651, calved 9-7-44; sire, Blackcap Bardolier 707126; J.

Stoneybroke

Herd Sires:

Emulous of Stoneybroke

Sire of Champion Steers.

•

Prince Sunbeam 41st

His mother a half sister to ELGON SUNBEAM.

•

Carlton W. Corbin

ADA, Star Route OKLAHOMA

"Angus Angels in the Hair of Hereford Heaven"

Double Diamond Ranch

NOWATA, OKLAHOMA

Prince Sunbeam 15th 572847 . . .

Has demonstrated for us the fact that TOP CALVES are produced by TOP BULLS

We are receiving Inquiries

From all parts of the middle west for our PRINCE CALVES . . . . . .

All Our Heifers are already sold, and most of our Bulls

We are glad to have you inspect our herd at NOWATA and at the C. H. CARPENTER FARM at DEWEY, OKLAHOMA.

"COME TO OKLAHOMA FOR CHAMPIONS"

T. R. McSpadden **W. W. Warner**

Visitors are always welcome

Twin Lakes is the Ranch where good Aberdeen-Angus are being improved.

G. A. MANAHAN, Owner
TULSA, OKLAHOMA

FOWLER A. YOUNG, Manager
INOLA, OKLAHOMA

A. Goodfellow, Springfield, Ohio 385.00

Lassie J. H. 812630, calved 4-13-44; sire, General 76th of Lonjac 625340; J. K. Miller, DeGraff, Ohio 300.00

Blackcap of J. H. 812649, calved 9-2-44; sire, General 76th of Lonjac 625340; Burson & Cooke, Carey, Ohio 625.00

Bar Miss Pride 794237, calved 1-28-44; sire, Bar Beau 603021; Edwin Eyrick Mason, Ohio (Bull calf to Mr. Eyrick, $250.00) 675.00

Hagler's Lady 899238, calved 9-3-45; sire, Blackcap Bar'olier 707126; Ralph Long, Versailles, Ohio 360.00

Roy Hagler Consignment

BULLS:

Coquette's Bar'olier 2d 899217, calved 3-13-45; sire, Blackcap Bardolier 707126; Jesse Hagler, Bloomingburg, Ohio 300.00

Hagler's Prince Earl 755805, calved 10-13-42; sire, Cremona's Prince Earl 587785; Caldwell Bros., Connersville, Indiana 400.00

General Enhancer 627542, calved 8-17-40; sire, Creswell Pride General 535076; Willow Run Farm, Mt. Victory, Ohio 270.00

COWS:

Miss Coquette D. 687799, calved 2-21-42; sire, Eloquent A. 616753; Elder Welch, Yellow Springs, Ohio 350.00

Princess of Black Beauty 11th 626054, calved 8-27-40; sire, Black Prince 45th 521-067; Geo. Midden & Son, Cynthiana, Kentucky, (Bull calf to P. C. Gay, Chillicothe, Ohio $200.00) 500.00

Princess of Black Beauty 15th 623645, calved 7-18-40; sire, Black Prince 45th 521-067; C. A. Smith, Columbus, Ohio (Heifer calf to Karl Trautman, Upper Sandusky, Ohio, $180.00) 480.00

Elco of Black Beauty 592320, calved 12-28-39; sire, Black Prince 45th 521067; Geo. Midden, Cynthiana, Kentucky (Heifer calf to Karl Trautman, Upper Sandusky, Ohio, for $180.00) 505.00

Kinochtry Beauty 2d of Shawnee Farm 601430, calved 5-1-40; sire, Bowman Marshall 525912; Robert Daubenmier, Logan, Ohio 400.00

Princess of Black Beauty 10th 592316, calved 8-25-39; sire, Black Prince 45th 521067; Geo. Midden & Son, Cynthiana, Kentucky (Bull calf to W. F. Rush, Orient, Ohio, $200.00) 500.00

Erica Lassie 2d of Mt. Vernon 655045, calved 12-15-40; sire, Repeater of Wheatland 4th 523858; J. B. Swallow, Versailles, Ohio 410.00

Petunia's Pride of Black Beauty 3d 624020, calved 8-23-40; sire, Black Prince 45th 521067; Chas. Cassell, Mt. Vernon, Ohio (Heifer calf to Mr. Cassell, $215.00) 615.00

Elco of Black Beauty 4th 623634, calved 7-23-40; sire, Black Prince 45th 521067; C. A. Smith, Columbus, Ohio (Heifer calf to Karl Trautman, Upper Sandusky, Ohio $150.00) 435.00

Princess of Black Beauty 22d 623632, calved 7-20-40; sire, Black Prince 45th 521-067; Harry Reade, Medford Center, Ohio (Bull calf to Mr. Reade $175.00) 550.00

Black Beauty Blackcap 560604, calved 9-18-38; sire, Fountain Glen Revolution 29th 509205; Geo. Midden & Son, Cynthiana, Kentucky (Bull calf to W. E. Davis & Son, Washington Court House, Ohio $200.00) 550.00

Pride of Black Beauty 590181, calved 8-14-39; sire, Black Prince 45th 521067; Walter Burns, Plain City, Ohio (Heifer calf to Mr. Burns, $190.00) 500.00

Hagler's Black Beauty 755802, calved 7-23-42; sire, General Enhancer 627542; P. C. Gay, Chillicothe, Ohio (Bull calf to Mr. Gay, $175.00) 500.00

Hagler's Black Pride 755804, calved 4-6-42; sire, General Enhancer 627542; Dragoo & Vance, Hillsboro, Ohio 360.00

Hagler's Petunia 755803, calved 7-12-42; sire, General Enhancer 627542; C. A. Smith, Columbus, Ohio 350.00

Hagler's Blackbird Beauty 773674, calved 5-5-42; sire, General Enhancer 627542; Hewitt Crumley, Asheville, Ohio 710.00

Hagler's Pride 755809, calved 6-5-43; sire, General Enhancer 627542; Edwin Eyrick, Mason, Ohio 400.00

Hagler's Betty 755810, calved 6-28-43; sire, General Enhancer 627542; C. A. Smith,

Imported Aberdeen-Angus!

5 Tip-Top Heifers

Five outstanding individuals, popular families including A MISS BURGESS; others Grant and Kerr breeding; all bred to outstanding Kerr-bred bull, also on offer. Good judges consider them the best Five Heifers brought out this year. Write

R. M. Dodington Phone 102C **Caledonia, Ont., Canada**

Perth, Scotland

Great Annual Spring Shows and Sales of Pedigree Cattle

Aberdeen-Angus

Monday, Tuesday and Wednesday, 3d, 4th and 5th, February Next

Annual Show and Sale of

400 Pedigree Aberdeen-Angus Bulls

180 Pedigree Aberdeen-Angus Cows and Heifers

Aberdeen, Scotland

Thursday and Friday, 6th and 7th, February Next

Annual Show and Sale of

220 Pedigree Aberdeen-Angus Bulls

30 Pedigree Aberdeen-Angus Cows and Heifers

Enquiries welcomed, and Catalogs on Application to

Macdonald, Fraser & Co., Ltd., Auctioneers **Perth, Scotland**

WITH THE NATION'S LEADING BREEDERS

The Big Swing is to FUL-O-PEP

VITAMIN-RICH FEEDS

HERE'S THE Get-of-Sire of PLATO DOMINO 36th which won at the Pacific Coast Polled Hereford Show, Merced, Calif. and the National Polled Hereford Show, Jackson, Miss. Owned by John E. Rice, Lodge Grass, Mont.

THIS ANGUS Get-of-Sire of ENVIOUS EILEENMERE 3d won at Fort Worth, Houston, El Paso and the Kansas State Fair. Owned by Simon Angus Farm, Maize, Kans.

EDELLYN CAMPEON MERCURY sired the Winning Shorthorn Get-of-Sire of the Fort Worth Show. Owned by Sni-A-Bar Farms, Grain Valley, Mo. James Napier, Manager.

YES, WITH CATTLEMEN who are winning a majority of championships at America's leading cattle shows, the *big swing* is to vitamin-rich Ful-O-Pep. Proof of this is the long list of Ful-O-Pep fed animals which won Grand Championships at such "top" shows as Denver, Fort Worth and Houston. This parade of winners is shown in the new Ful-O-Pep Grand Champion Book . . . featuring animals that won 102 Grand Champion and Winning Get-of-Sire awards at 1945-46 major stock shows.

AT DENVER for example, Ful-O-Pep fed animals literally swept the breeding classes. The Hereford Grand Champion male and female, the Angus Grand Champion male and female, and the Shorthorn Grand Champion male and female were all conditioned on vitamin-rich Ful-O-Pep Feeds. Ful-O-Pep fed animals recorded many other outstanding achievements during last year's show season.

AND THERE'S A REASON why so many leading breeders have switched to Ful-O-Pep. You see, Ful-O-Pep Beef Cattle Feeds are fortified with Nature's Richest Vitamin Combination, Concentrated Spring Range*, plus other vitamin-rich sources . . . and provide a variety of organic mineral salts and choice proteins. These benefits help give cattle the health and condition that every breeder wants . . . that judges look for in picking a champion.

THIS YEAR JOIN the "big swing to Ful-O-Pep" and give your cattle a vitamin boost for championship health and condition. Write today for free copies of the Ful-O-Pep booklet, containing the latest knowledge in cattle nutrition, and the Grand Champion Book.

- **32% CATTLE FEED CONCENTRATE**
- **RANGE BREEDER CUBES**
- **RANGE CUBES**
- **CALF STARTER**

*Reg. U. S. Pat. Off.

LARRY DOMINO 50TH Sired the Winning Hereford Get-of-Sire of the Denver, Dallas and Tucson Shows. Owned by Alan Feeney, Milky Way Hereford Ranch, Phoenix, Ariz.

The Quaker Oats Company, Chicago 4, Ill.

Columbus, Ohio 310.00

Hagler's Princess 755807, calved 5-14-43; sire, General Enhancer 627542; C. A. Smith, Columbus, Ohio (Bull calf to R. H. Terhune, Washington Court House, Ohio $165.00) 465.00

Hagler's Blackbird 755806, calved 4-1-43; sire, General Enhancer 627542; C. A. Smith, Columbus, Ohio (Heifer calf to Marvin Hinton, Commercial Point, Ohio, $170.00) 420.00

Hagler's Elco 755808, calved 6-2-43; sire, General Enhancer 627542; Willow Run Farm, Mt. Victory, Ohio 300.00

Princess of Black Beauty 24th 845490, calved 3-24-44; sire, General Enhancer 627542; Geo. Midden & Son, Cynthiana, Kentucky (Heifer calf to Karl Trautman, Upper Sandusky, Ohio, $140.00) 430.00

Pride of Black Beauty 3d 845491, calved 4-25-44; sire, General Enhancer 627542; Elder Welch, Yellow Springs, Ohio (Bull calf to Renner & Son, Lima, Ohio, $150.00) 400.00

Black Beauty's Queen 4th 866472, calved 3-29-44; sire, General Enhancer 627542; Geo. Midden & Son, Cynthiana, Kentucky (Bull calf to Albert Weaver, Orient, Ohio, $185.00) 495.00

Hagler's Petunia A. 899960, calved 6-12-45; sire, Hagler's Prince Earl 755805; Edwin Eyrick, Mason, Ohio 225.00

Erica Lassie's Prize 905394, calved 8-28-45; sire, General Enhancer 627542; P. C. Gay, Chillicothe, Ohio 245.00

Black Beauty of Washington 905391, calved 5-18-45; sire, General Enhancer 627542; C. A. Smith, Columbus, Ohio 225.00

Betty's Beauty Queen 905390, calved 4-12-45; sire, General Enhancer 627542; C. A. Smith, Columbus, Ohio 225.00

Black Beauty's Princess 6th 905389, calved 3-15-45; sire, General Enhancer 627-542; Lawrence Marr, Pleasant Plains, Ohio 275.00

Petunia's Dimple 905388, calved 3-15-45; sire, General Enhancer 627542; C. A. Smith, Columbus, Ohio 250.00

Princess of Black Beauty 16th 905387, calved 3-10-45; sire, General Enhancer 627-542; Lawrence Marr, Pleasant Plains, Ohio 275.00

Charming Erica 905386, calved 11-1-44; sire, General Enhancer 627542; C. A. Smith, Columbus, Ohio 335.00

Hagler's Black Beauty 2d 905397, calved 1-15-46; sire, Hagler's Prince Earl 755805; Homer Smith, Bloomingburg, Ohio 200.00

Marybelle 6th 905396, calved 8-30-45; sire, Hagler's Prince Earl 755805; Carl Crabb, Frankfurt, Ohio 240.00

Hagler's Pride 2d 905393, calved 7-29-45; sire, Hagler's Prince Earl 755805; L. A. Lammertt, Cincinnati, Ohio 260.00

Hagler's Blackbird Beauty 2d 905392, calved 6-10-45; sire, Hagler's Prince Earl 755805; Renner & Son, Lima, Ohio 270.00

Hagler's Suzy Mae 905385, calved 9-23-44; sire, Hagler's Prince Earl 755805; P. C. Gay, Chillicothe, Ohio 385.00

J. B. McCorkle Consignment

COWS:

Georgina 2d of Chartley 623580, calved 12-4-40; sire, Kiltie of Wickwire 528016; Howard Sawyer, Mason, Ohio (Bull calf to P. C. Gay, Chillicothe, Ohio, $150.00) 1150.00

Belarius' Georgina of Chartley, calved 4-3-45; sire, Belarius of Wickwire 620292; Ward Renaker, Cynthiana, Kentucky 825.00

Georgina 5th of Chartley, calved 4-25-45; sire, Kiltie of Wickwire 528016; Geo. Midden & Son, Cynthiana, Kentucky 600.00

Georgina 21st of Chartley, calved 5-24-45; sire, Belarius of Wickwire 620292; Edwin Eyrick, Mason, Ohio 800.00

Miss Eileen Burgess 26th 854658, calved 1-14-45; sire, Eilean Barbara 6th 697568; Edwin Eyrick, Mason, Ohio 1025.00

Miss Burgess 4th of Locust Hill 853953, calved 4-20-45; sire, Miss Odgen's Burgess 601917; Clyde Norris, Gambier, Ohio 900.00

Nodaway County Breeders

Maryville, Missouri, Sept. 30th

SUMMARY:

74 Cows	$24060.00, average	$ 325.13
Top 5 Head	3100.00, average	620.00
Top 10 Head	5855.00, average	585.50

Top Cow—Miss Burgess 2d of Archland 882439; calved May 8, 1945; sire, Juana's Revolution 42d; dam, Miss Burgess of Clyde 605734; consigned by Leo L. Archer, Conception, Missouri; purchased by Penney & James, Hamilton, Missouri 670.00

Second Top Cow—Erica Eline 45th 780551; calved August 1, 1943; sire, Barbara's Pickfair 590657; dam, Erica Elinelite 587253; consigned by Raymond Lyle, Burlington Junction, Missouri; purchased by Dr. Frank H. Rose, Albany, Missouri 620.00

COWS:

Juanette 2d of Archland 685736, (Archland Farms), calved 3-15-45; sire, Juana's Revolution 42d 677887; Penney & James, Hamilton, Missouri 450.00

Juara of Archland 882436, (Archland Farms), calved 3-21-45; sire, Juana's Revolution 42d 677887; Penney & James, Hamilton, Missouri 460.00

Juanda of Archland 3d 882437, (Archland Farms), calved 3-22-45; sire, Juana's Revolution 42d 677887; Penney & James, Hamilton, Missouri 600.00

Blinken Burgess of Archland 882438, (Archland Farms), calved 4-17-45; sire, Juana's Revolution 42d 677887; John A. Roberts & Son, Stanberry, Missouri 270.00

Miss Burgess 2d of Archland 882439, (Archland Farms), calved 5-8-45; sire, Juana's Revolution 42d 677887; Penney & James, Hamilton, Missouri 670.00

Enchantress 2d of Archland 882440, (Archland Farms), calved 6-12-45; sire, Juana's Revolution 42d 677887; Earl E. McCleave, Barnard, Missouri 250.00

Miss Burgess 3d of Archland 882441, (Archland Farms), calved 6-19-45; sire, Juana's Revolution 42d 677887; John V. Warin, Maloy, Iowa 350.00

Eppy Erica 7th of Archland 882442, (Archland Farms), calved 6-19-45; sire, Juana's Revolution 42d 677887; Earl E. McCleave, Barnard, Missouri 200.00

Elluva 2d of Archland 896521, (Archland Farms), calved 8-13-45; sire, Juana's Revolution 42d 677887; Earl E. McCleave, Barnard, Missouri 260.00

Betty Burgess of Archland 896522, (Archland Farms), calved 8-14-45; sire, Juana's Revolution 42d 677887; C. O. Graves, Fulton, Missouri 250.00

Evergreen Elma of Archland 896523, (Archland Farms), calved 8-14-45; sire, Juana's Revolution 42d 677887; Early & Brown, Grant City, Missouri 235.00

Miss Burgess 4th of Archland 896524, (Archland Farms), calved 9-2-45; sire, Juana's Revolution 42d 677887; C. D. Spears, Indianola, Iowa 610.00

Juanerra Erica 5th of Archland 896525, (Archland Farms), calved 10-10-45; sire, Juana's Revolution 42d 677887; John V. Warin, Maloy, Iowa 325.00

Blackcap of Cloverly B. 27th 579791, (Catterson Brothers), calved 8-28-39; sire, Blackcapmere 62d 428228; John L. Klinefelter, Hiawatha, Kansas 250.00

Black Lassie Maid 13th 675873, (Catterson Brothers), calved 10-27-41; sire, Erica McHenry's Lad 2d 543326; Fay L. Malone, Grant City, Missouri 340.00

Elbina C. 6th 705907, (Catterson Brothers), calved 5-13-42; sire, Brevity 510332; J. L. Linsey, Ray, Colorado 380.00

Jungle Maid 6th 750583, (Catterson Brothers), calved 5-28-43; sire, Erica's Revolution 34th 596316; Jesse Hoppel, Hopkins, Missouri 500.00

Elba Ellen 5th 821330, (Catterson Brothers), calved 5-5-44; sire, Eyeton of Quality 550225; E. C. Roden, Kansas City, Missouri 260.00

Jungle Maid 7th 788985, (Catterson Brothers), calved 5-24-44; sire, Eyeton of Quality 550225; Alvin Sunderman, Clarinda, Iowa 550.00

Evening Eva C. (Sent for Record), (Catterson Brothers), calved 3-26-45; sire, Quiet Elvan Lad 720733; E. C. Roden, Kansas City, Missouri 265.00

Elba's Model C. (Sent for Record), (Catterson Brothers), calved 4-18-45; sire, Eyeton of Quality 550225; E. C. Roden, Kansas City, Missouri 245.00

Blackcap Beauty C. (Sent for Record), (Catterson Brothers), calved 5-6-45; sire, Eyeton of Quality 550225; Earl E. McCleave, Barnard, Missouri 175.00

Erica Juanette (Sent for Record), (Catterson Brothers), calved 5-28-45; sire, Eyeton of Quality 550225; John V. Warin, Maloy, Iowa 300.00

Elga R. H. 15th 879242, (Henry F. Horton & Son), calved 5-13-45; sire, Chief Blackcap of Harlan 3d 711551; E. C. Roden, Kansas City, Missouri 255.00

Enchantress Elga 7th 875007, (Henry F. Horton & Son), calved 6-15-45; sire, Chief Blackcap of Harlan 3d 711551; E. C. Roden, Kansas City, Missouri 230.00

Elga C. B. H. (Henry F. Horton & Son), calved 6-20-45; sire, Chief Blackcap of Harlan 3d 711551; E. C. Roden, Kansas City, Missouri 260.00

Erica Gay Elga 875009, (Henry F. Horton & Son), calved 6-22-45; sire, Chief Blackcap of Harlan 3d 711551; Donald Wright,

Applewood Herd carries on through . . . . . Sons of **Bandolier of Anoka 3d**

A Full Brother to the International Grand Champion

FOR SALE—Young Bulls and Females, some double grandsons and granddaughters of BANDOLIER of ANOKA 3d. Blood that carries on. So many are heading good herds and doing real jobs.

The Grand Champion Bull at the Kansas State Sale, Hutchinson, 1946; Grand Champion Bull and Grand Champion Cow; Reserve Champion Bull at U. S. Center Sale at Smith Center, 1946, Kansas; were all sired by APPLEWOOD BRED BULLS.

Edward Polka 7 Miles North 1 Mile West **Riverton, Nebr.**

Walnut View and Shady Wood Stock Farms

Wish to thank their patrons for their courtesy and buying during our October 10th Aberdeen-Angus Sale. We will soon have more breeding stock for sale.

A. M. Thomas, Owner 328 E. North St., **Greenfield, Indiana**

LESTER JACKLEY and JAMES POTTS, Managers

Greenacre Farms

Breeder of **Fine Aberdeen-Angus Cattle**

Our Herd Sires:

Edelad 686766
By GEORGINA'S BANDOLIER 631631

Monaco of Alloway 712130
By ENFILEEN'S BANDOLIER 701340

Alva Prince of Agincourt 871337
By BANDOLIER of ANOKA 22d 870649

W. A. RAFFERTY, owner MOROCCO, INDIANA

Western, Missouri 175.00

Ellen Blackcap H. 46th 875010, (Henry F. Horton & Son), calved 7-1-45; sire, Chief Blackcap of Harlan 3d 711551; Earl E. McCleave, Barnard, Missouri 180.00

Maid of Oakdale 30th 498334, (Hal T. Hooker), calved 3-29-35; sire, Elbamere 2d 468652; Lewis Anderson, Chillicothe, Missouri (Bull calf sold to E. H. Anderson, Chillicothe, Missouri for 195.00) 495.00

Ensign's Pleasant A. 636788, (Hal T. Hooker), calved 3-24-41; sire, Ensign of Page 30th 524429; W. J. Nixon, Shannon City, Iowa 285.00

Ewana of South Oaks 2d 872546, (Hal T. Hooker), calved 3-26-45; sire, Eileenmere 428th 668752; Albert Ledford, Reger, Missouri 335.00

Elsa of South Oaks 2d 872550, (Hal T. Hooker), calved 5-12-45; sire, Eileenmere 428th 668752; Albert Ledford, Reger, Missouri 250.00

Ballin Bettie of South Oaks 2d 872553, (Hal T. Hooker), calved 5-27-45; sire, Eileenmere 428th 668752; Penney & James, Hamilton, Missouri 275.00

Black Lassie of South Oaks 872554, (Hal T. Hooker), calved 6-8-45; sire, Eileenmere 428th 668752; Early & Brown, Grant City, Missouri 210.00

Burgess Maid of South Oaks 3d 872556, (Hal T. Hooker), calved 6-14-45; sire, Eileenmere 428th 668752; Albert Ledford, Reger, Missouri 300.00

Elba of South Oaks 3d 896059, (Hal T. Hooker), calved 7-4-45; sire, Burley of South Oaks 726358; Warren Soorholtz, Melburn, Iowa 230.00

Enchantine of South Oaks 2d 896062, (Hal T. Hooker), calved 7-26-45; sire, Eileenmere 428th 668752; Penney & James, Hamilton, Missouri 500.00

Evelina M. 8th, (Mrs. May Larmer), calved 4-9-38; sire, Bur Marshall 15th 475294; Albert Ledford, Reger, Missouri 260.00

Oakdale Juana 6th 841657, (Mrs. May Larmer), calved 12-4-44; sire, Burline of Oakdale 4th 665973; Penney & James, Hamilton, Missouri 585.00

Oakdale Elda Elba 5th 841659, (Mrs. May Larmer), calved 1-15-45; sire, Bur Marshall 15th 475294; E. C. Roden, Kansas City, Missouri 250.00

Oakdale Eline E. 4th 841663, (Mrs. May Larmer), calved 3-22-45; sire, Blackcap McHenry's Elban 3d 604773; E. C. Roden, Kansas City, Missouri 300.00

Oakdale Barbara Perfection 10th 879949, (Mrs. May Larmer), calved 6-20-45; sire, Burline of Oakdale 4th 665973; Early & Brown, Grant City, Missouri 195.00

Erica Eline 45th 780551, (Raymond Lyle), calved 8-1-43; sire, Barbara's Pickfair 590657; Dr. Frank H. Rose, Albany, Missouri 620.00

Blackcap McHenry L. 6th 780553, (Raymond Lyle), calved 8-3-43; sire, Barbara's Pickfair 590657; Fay L. Malone, Grant City, Missouri 300.00

Barbarian's Blackbird of K. C. 500254, (Frank H. Rose), calved 3-12-35; sire, Barbarian L. 2d 479102; Fay L. Malone, Grant City, Missouri 365.00

Black Bijou Mc 5th 528545, (Frank H. Rose), calved 4-3-37; sire, Blackcap Bandolan 11th 481118; Earl E. McCleave, Barnard, Missouri 340.00

Fancy Nora 2d 569179, (Frank H. Rose), calved 11-23-38; sire, Oxford Mere 12th 471961; John L. Klinefelter, Hiawatha, Kansas 350.00

Ethland 7th of Ames 688692, (Frank H. Rose), calved 2-4-42; sire, Revolution 138th 504089; Albert Ledford, Reger, Missouri 600.00

Enecho Heiress 705911, (Frank H. Rose), calved 4-17-42; sire, Bijou Sherlock 10th 553127; E. C. Roden, Kansas City, Missouri 340.00

Entreat's Girl P. 805743, (Frank H. Rose), calved 7-30-44; sire, Queen's Elbanor 719159; Albert Ledford, Reger, Missouri 500.00

(Sent for Record), (Scott Sawyer), calved 4-10-45; sire, Bell Boy 9th of Archland 736065; Albert Ledford, Reger, Missouri 260.00

(Sent for Record), (Scott Sawyer), calved 4-20-45; sire, Bell Boy 9th of Archland 736065; Albert Ledford, Reger, Missouri 230.00

(Sent for Record), (Scott Sawyer), calved 6-10-45; sire, Bell Boy 9th of Archland 736065; Earl E. McCleave, Barnard, Missouri 235.00

(Sent for Record), (Scott Sawyer), calved 6-15-45; sire, Bell Boy 9th of Archland 736065; Albert Ledford, Reger, Missouri 325.00

(Sent for Record), (Scott Sawyer), calved 11-2-44; sire, Juana's Revolution 42d 677887; Fletcher Dalby & Son, Burlington Jct., Missouri 275.00

Revolution's Blackcap S. 8th 868549, (Walter E. Sturm), calved 3-8-45; sire, Bar Revolution 19th 504072; Albert Ledford, Reger, Missouri 350.00

Revolution's Blackcap S. 34th 868552, (Walter E. Sturm), calved 3-17-45; sire, Bar Revolution 19th 504072; E. C. Roden, Kansas City, Missouri 310.00

Queen Evergreen S. 6th 868553, (Walter E. Sturm), calved 4-30-45; sire, Burline of Oakdale 4th 665973; F. H. Dowden & Son, Maryville, Missouri 175.00

Miss Burgess S. 11th 868554, (Walter E. Sturm), calved 5-1-45; sire, Burline of Oakdale 4th 665973; E. L. Osburn, Bed-

Aberdeen-Angus
Breeding
and Feeding Cattle
JOHNSON & KALE WORKMAN, RUSSELL, KAN.

Winsted Stock Farm
. . . . . HUMBOLDT, KANSAS
Herd Sires
Anoka Barbara's Revolution
787606
and
McHenry Tarkio of Blackpost
808415
Robert A. Finney, owner
PAUL STINSON, Herdsman

Circumstances Compel Us
To Offer
Our small herd of Aberdeen-Angus cattle, consisting of TEN BRED HEIFERS; EIGHT COWS to Calve soon; TWELVE COWS with CALVES at foot; and our Herd Bull,
Grandson of Prizemere 32d
T. B. and Bang's free. Priced reasonably. Those interested are cordially invited to come and have a look, or write or wire
Niraland Farms
Firman L. Carswell Louisburg, Kan.

Our Herd Sires:
Ever Prince of Sunbeam
A show winner standing well at the top in major shows. One of the greatest sons of BLACK PRINCE.
Evidence of Strathmore
Greatest son of REVOLUTION 81st. He is out of EVINCE by EARL MARSHALL. Probably the most intensely EARL MARSHALL bred bull in service today.
Krotz Stock Farm
ODELL, NEBRASKA
JOSEPH KROTZ MARSHALL J. KROTZ

Triple S. Angus Ranch
Rosalia . . . . . Kansas
Added a Fine Herd Sire
Applewood Bandolier 3d
Son of Bandolier of Anoka 3d
Also added to our Herd a Young Bull which is a double grandson of
Bandolier of Anoka 3d
These Bulls were purchased from EDWARD POLKA, of Riverton, Nebraska.
For Sale . . .
75
Registered
Heifer Calves
also a few young
Herd Bull Prospects
and 10 three year old Registered
Cows with Calves
Located 13 miles East of Eldorado, Kansas on Highway 54 and South two miles. . . .
R. P. Simon S. I. Stewart Urban Simon

ford, Iowa 425.00
Blackbird Enet 893534, (John W. Thompson), calved 6-1-45; sire, Jungleman 2d 750570; Clifford Clark, Rea, Missouri..... 170.00
Enecho Etta 893535, (John W. Thompson), calved 6-2-45; sire, Jungleman 2d 750-570; Russell Cheers, Afton, Iowa..... 270.00
Blackcap Beauty G. 30th 893536, (John W. Thompson), calved 7-7-45; sire, Jungleman 2d 750570; Russell Cheers, Afton, Iowa 240.00
Blackbird Bess Alyne 640969, (W. Edward Turner), calved 9-9-41; sire, Blackbird Echo Elbin 569979; Don Thompson, Bethany, Missouri 230.00
Burgess' Black Empress 3d 690581, (W. Edward Turner), calved 5-4-42; sire, Blackbird Echo Elbin 569979; Earl E. McCleave, Barnard, Missouri..... 250.00
Blackbird Bess Alyne 765898, (W. Edward Turner), calved 7-30-43; sire, Revelation's Enchanter 7th 671905; E. C. Rhoden, Kansas City, Missouri..... 285.00
Bess Alyne of East-A-Ways 5th 821643, (W. Edward Turner), calved 6-19-44; sire, Revelation's Enchanter 597723; Waron Jones, Burlington Jct., Missouri.... 225.00
Burgess Black Empress 5th 900989, (W. Edward Turner), calved 9-20-45; sire, Eblin's Eyrie 664722; Russell Cheers, Afton, Iowa 155.00
Zim Blue Ribbon Blackbird 6th 847541, (Karl Zimmerman & Son), calved 9-3-43; sire, Evidence of South Oaks 2d 574-650; Fletcher Dalby & Son, Burlington Jct., Missouri 230.00
Zim's Blue Ribbon Blackbird 20th 847552, (Karl Zimmerman & Son), calved 4-25-45; sire, Pridemere of Oxford 22d 700-383; Earl E. McCleave, Barnard, Missouri 220.00
(Sent for Record), (Karl Zimmerman & Son), calved 4-29-45; sire, Pridemere of Oxford 22d 700383; Edward Archer, Conception, Missouri 260.00
Blackbird Zim's 6th 881896, (Karl Zimmerman & Son), calved 5-3-45; sire, Bell Boy 9th of Archland 736065; Penney & James, Hamilton, Missouri..... 520.00
Queen Jeroma of Zim 847554, (Karl Zimmerman & Son), calved 7-1-45; sire, Pridemere of Oxford 22d 700383; Scott Sawyer, Maryville, Missouri..... 200.00
Erica Energy S. 3d 635768, (Tilghman Maskey), calved 12-3-40; sire, Revolution's Black Prince 543407; Earl E. McCleave, Barnard, Missouri (Heifer calf sold to Edward Archer, Conception Jct., Missouri for 180.00)..... 440.00
Substitute, sire, Juana's Revolution 42d 677887; Wilbur Cole, Bethany, Missouri.. 600.00

50 . . Females For Sale

Young Registered Aberdeen-Angus Females of popular breeding. All bred to "REVODENT 45th" grandson of famous Prince Sunbeam, International Grand Champion Bull.

●

Telephone No. 277F11 at Darlington, Wis.

●

Will Carey, Mineral Point, Wis.

Grant River Stock Farm

. . . . . BEETOWN, WISCONSIN

Herd Sires:

JUROR 14th of PAGE 813482
and
EMPEROR of GRANT RIVER 840098

Females consisting of the following families: Queen Mothers, Blackcaps, K. Prides, Hartley Edellas, Miss Burgess, Barbaras and Juana Ericas.

YOUNG BULLS FOR SALE.

T. B. and Bang's Accredited.

MRS. C. E. BLACKBOURN, Owner
L. E. BLACKBOURN, Manager
CASSVILLE, R. F. D. 2, WISCONSIN

We are Thankful for Many Blessings

Good health, reasonable prosperity, and a superb herd of Aberdeen-Angus Cattle . . . . We think we have one of the greatest breeding Bulls in

Georgene 44th 697515

His Calves tell the story much better than we can. . . . See them. . . . We still have some for sale.

●

Linn A. Woodhouse
BAGLEY, WISCONSIN

The "EARL MARSHALL" Herd

Have used more sons and grandsons of EARL MARSHALL than any other herd. Our specialty is heifer calves at weaning time.

M. L. SNYDER, MADELIA, MINNESOTA

Our Present Herd Sires
ENCHANTER PET of SHADY LANE 576725
QUINION B. 10th 762556

Nothing for sale now, but we have a fine lot of calves coming on.

LAWRENCE INGALLS, OPAL, S. D.

Shady Lane Farm

See the reports of SIOUX EMPIRE FAIR and S. D. STATE FAIR. It will give you some idea of the kind of cattle you'd expect to see at our farms. See Our Show Herd at Denver.

GAUGER BROS., CLEAR LAKE, S. D.

Agassiz Farms

HERD SIRES:

Blackcap Barry 2d 600061
Erico 20th of Page 663308

VISITORS WELCOME

W. A. Plath Davenport, N. D.

Viewlawn Herds

ESTABLISHED 1903
Aberdeen-Angus Cattle

HERD SIRES:

Prince Escort of Sunbeam 600942
Applewood Bandolier 84th 635079

Bred cows and heifers for sale of popular breeding.

Charles M. Miller, Harmony (MINNESOTA) R. M. Miller, Mabel

H I Farm Draft Sale

Bay Shore, Long Island, N. Y., Sept. 27

SUMMARY:

25 Lots	$11385.00, average	$ 455.40
2 Bulls	1360.00, average	680.00
23 Cows	10025.00, average	435.86
Top 5 Head	4950.00, average	990.00
Top 10 Head	6925.00, average	692.50

Top Bull—Hother's Bardolier 3d; calved July 3, 1945; sire, Hother's Bardolier 682891; dam, Evader's Lady Blackcap 610752; purchased by R. K. Cobb, Whitehouse, New Jersey 1050.00
Top Cow—Hother's Blackcap Bessie 785920; calved April 1, 1944; sire, Kedar Bandolier 570422; dam, Mardon Hill Joan 531153; purchased by Millarden Farm, Annville, Pennsylvania 1100.00
Second Top Cow—Hother's Pride McHenry L. 2d 785921; calved April 3, 1944; sire, Kedar Bandolier 570422; dam, Pride Protest Lass 570430; purchased by Millarden Farm 1000.00

BULLS:

Hother's Evader Blackcap 2d, calved 10-27-44; sire, Evader's Quality Bardolier 612551; Cornell Farms, Bayshore, Long Island, New York..... 310.00
Hother's Bardolier 3d, calved 7-9-45; sire, Hother's Bardolier 682891; R. K. Cobb, Whitehouse, New Jersey..... 1050.00

COWS:

Blackcap Elinka 573546, calved 7-7-39; sire, El Katif of Doonholm 537627; J. J. Hendren, Fowlerville, Michigan..... 380.00
Eva Electra 626684, calved 1-11-41; sire, Evader of Wildwood 517823; J. J. Hendren, Fowlerville, Michigan..... 260.00
Bethel Ellen 6th 650330, calved 3-24-41; sire, Briarcliff Mariner 463320; L. L. Leachman, Nanuet, New York..... 315.00
Hother's Elvena 785919, calved 3-14-44; sire, Kedar Bandolier 570422; Millarden Farms, Annville, Pennsylvania..... 310.00
Hother's Blackcap Bessie 785920, calved 4-1-44; sire, Kedar Bandolier 570422; Millarden Farms, Annville, Pennsylvania..... 1100.00
Hother's Pride McHenry L. 2d 785921, calved 4-3-44; sire, Kedar Bandolier 570422; Millarden Farms, Annville, Pennsylvania.. 1000.00
Hother's Blackcap Lea 2d 785929, calved 4-19-44; sire, Kedar Bandolier 570422; John Miller, Old Westburg, Long Island, New York 270.00
Hother's Eva Electra 846204, calved 10-4-44; sire, Kedar Bandolier 570422; J. J. Hendren, Fowlerville, Michigan..... 275.00
Hother's Blackcap Beauty 2d 895781, calved 3-29-45; sire, Kedar Bandolier 570422; Cornell Farms, Bayshore, Long Island, New York 240.00
Hother's First Lady 895785, calved 4-7-45; sire, Hother's Bardolier 682891; Millarden Farms, Annville, Pennsylvania..... 350.00
Hother's Barbar Queen 2d 895786, calved 4-9-45; sire, Hother's Bardolier 682891; Millarden Farms, Annville, Pennsylvania.. 350.00
Hother's Lola 895787, calved 4-10-45; sire, Kedar Bandolier 570422; Millarden Farms, Annville, Pennsylvania..... 350.00
Hother's Blackbird Beva 895788, calved 4-12-45; sire, Kedar Bandolier 570422; Cornell Farms, Bayshore, Long Island, New York 280.00
Hother's Alexina 3d 895791, calved 4-22-45; sire, Hother's Bardolier 682891; Lee Dan Farms, Washington Crossing, New Jersey 950.00
Hother's Black Lassie 2d 895792, calved 5-20-45; sire, Hother's Bardolier 682891; Millarden Farms, Annville, Pennsylvania.. 850.00

Sky Ranch

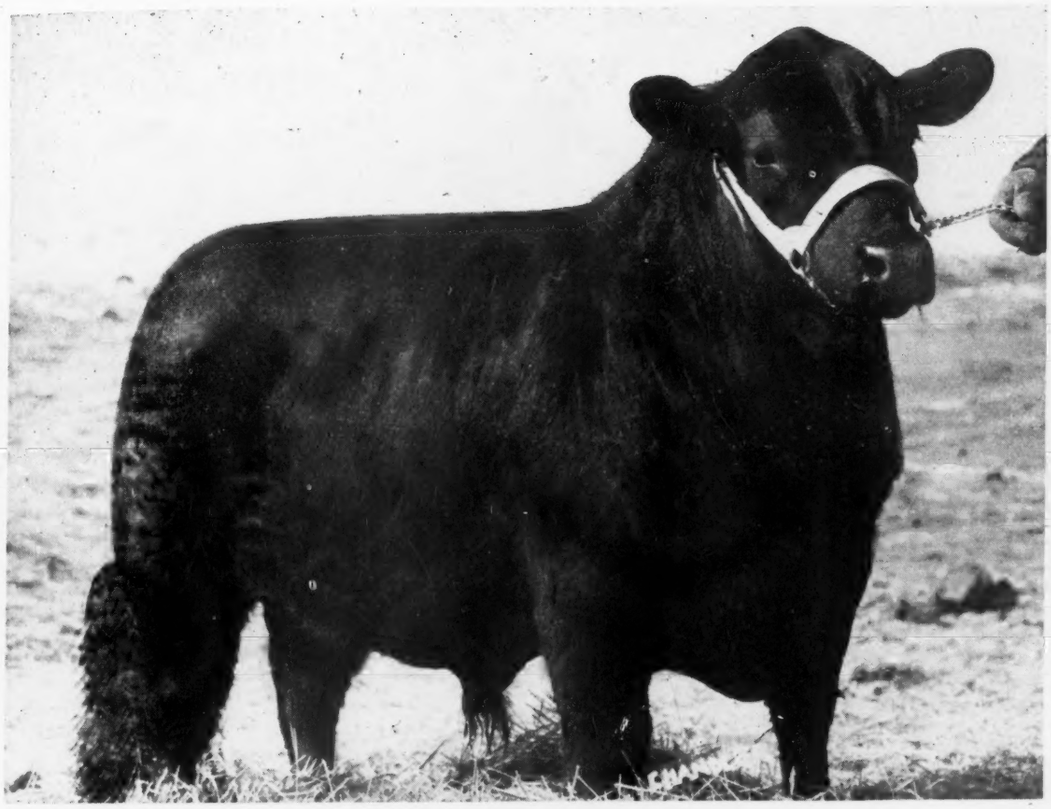

Eileenmere 669th 794001

. . . . . Three-quarter Brother of Evermere T., International Grand Champion Female

Calved May 11, 1944. Sire: EILEENMERE 487th. Dam: SANGAMON EVERGREEN 3d. This youngster is from the same dam as Evermere T., the 1941 International Grand Champion Female, later sold at a then record-breaking price of $6,700.00 to Ralph L. Smith Farms, of Chillicothe, Missouri.

His Pedigree

Sire: EILEENMERE 487th 668743	Eileenmere 85th 470007	Eileenmere 32d 428072	Eileenmere 15th 398457
			Blackbird Girl 7th 363545
		Enchantrene 364519	Shady Brook Elwood 246334
			Elmland Erica 7th
	Pauline Q. 6th	Eileenmere 32d 428072	Eileenmere 15th 398457
			Blackbird Girl 7th 363545
		Paulline Q. 4th 363531	Eileenmere 4th 251504
			Pauline T. 3d 250145
Calved May 11, 1944.			
Dam: SANGAMON EVERGREEN 3d 508686	Emulous of Sangamon 468989	Emulous 408620	Blackcap Eltro 389941
			Elaine C. 4th 390632
		Blackcap of St. Albans 439077	Ex Marshall 3d 400958
			Blackbird Harrison 89th
	St. Albans Evergreen 429773	Erie Revolution 404801	Blackcap Revolution Again
			Elga Elliott 29th 274052
		Evergreen Erica 141st 392334	Elburn 4th 309223
			Evergreen Erica 102d

See Him in our Stalls at the
1946 International Show in Chicago

Walter E. Johnson — Courtenay, North Dakota

Attention!

Pacific Coast Aberdeen-Angus Breeders

We will Show and Sell
at the
Grand National Live Stock Exposition
San Francisco

•

2 Heifers by PRINCE SUNBEAM 44th
2 Bulls by ESTON of ENVERNESS

•

Princess Pride of A Bar A 2d
Calved October 20, 1944.

Princess Pride of A Bar A 3d
Calved October 5, 1944.

A Bar A Eston 13th
Calved May 29, 1945.

A Bar A Eston 15th
Calved May 23, 1945.

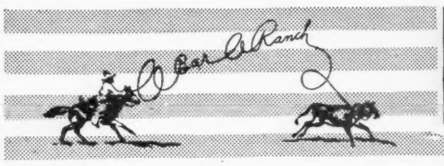

A BAR A RANCH
ANDREW ANDERSON, Owner
Registered Aberdeen-Angus
ENCAMPMENT
WYOMING

Hother's Pride 895793, calved 6-4-45; sire, Kedar Bandolier 570422; Cornell Farms, Bayshore, Long Island, New York 250.00
Hother's Bellai 2d 895795, calved 9-12-45; sire, Kedar Bandolier 570422; Cornell Farms, Bayshore, Long Island, New York 290.00
Hother's Blackcap Empress 2d 895797, calved 9-28-45; sire, Hother's Bardolier 682-891; O. W. Heller, Yardley, Pennsylvania 460.00
Hother's Ellen 895798, calved 10-18-45; sire, Hother's Bardolier 682891; Millarden Farms, Annville, Pennsylvania 400.00
Hother's Blackberry 895801, calved 11-12-45; sire, Hother's Bardolier 682891; Millarden Farms, Annville, Pennsylvania 385.00
Alexina Andelot 597015, calved 4-28-40; sire, Andelot Blackcap Lad 492605; Cornell Farms, Bayshore, Long Island, New York 335.00
Highland Lolamere 621098, calved 5-1-40; sire, Blackcapmere 121st 480102; O. W. Heller, Yardley, Pennsylvania 325.00
Key of Fefense 626680, calved 1-5-41; sire, Evader of Wildwood 517823; J. J. Hendren, Fowlerville, Michigan 300.00

Douglasdale Sale

Bronson, Mich., September 30th

SUMMARY:

37 Lots	$9,355.00, average	$252.81
1 Bull	240.00, average	240.00
36 Cows	9,115.00, average	253.19
Top 5 Head	1,865.00, average	373.00
Top 10 Head	3,315.00, average	331.50

Top Cow (4 tied)—Pride of Douglasdale 37th; calved September 3, 1945; sire, Pridemere of Douglasdale 157th 552936; dam, Pride of Douglasdale 450th 651286; purchased by George Beatty, West Unity, Ohio 375.00

Top Cow—Eileen of Douglasdale 468th 895-029; calved September 20, 1944; sire, Pridemere of Douglasdale 157th 552936; dam, Eileen of Douglasdale 393d 651304; purchased by F. D. Weber, Laurel, Ind. 375.00

BULL:

Blackcap Lad of Douglasdale 492d 817609, calved 5-29-44; sire, Blackbird Lad of Douglasdale 8th 552923; Howard Kelly,

(An unretouched photograph of one of our commercial grade calves)

We Are Always

In the market

to BUY or SELL

Quality Commercial Grade Aberdeen-Angus Females.

★

Write us for information

Angus
Cattle Company

312 Patterson Building
DENVER 2, COLORADO

Nodaway, Michigan 240.00

COWS:

Pride of Douglasdale 37th 895022, calved 9-3-44; sire, Pridemere of Douglasdale 157th 552936; Geo. Beatty, West Unity, Ohio 375.00

Queen of Douglasdale 38th 895023, calved 9-4-44; sire, Pridemere of Douglasdale 157th 552936; Geo. Beatty, West Unity, Ohio 375.00

Pride of Douglasdale 36th 895024, calved 9-6-44; sire, Pridemere of Douglasdale 157th 552936; Geo. Beatty, West Unity, Ohio 375.00

Erica of Douglasdale 397th 895027, calved 9-11-44; sire, Pridemere of Douglasdale 157th 552936; F. D. Weber, Laurel, Ind. 310.00

Queen of Douglasdale 37th 895028, calved 9-13-44; sire, Pridemere of Douglasdale 157th 552936; Geo. Beatty, West Unity, Ohio 365.00

Eileen of Douglasdale 468th 895029, calved 9-20-44; sire, Pridemere of Douglasdale 157th 552936; F. D. Weber, Laurel, Ind. 375.00

Blackbird of Douglasdale 879724, calved 1-16-45; sire, Blackbird Lad of Douglasdale 8th 552923; Edward Ott, Wayne, Michigan 245.00

Evesback M. J. of Douglasdale 879725, calved 1-29-45; sire, Ce or's Evader Mercury 612545; Chas. Hart, Dixon, Ohio 210.00

Queen of Douglasdale 8th 879726, calved 4-7-45; sire, Blackbird Lad of Douglasdale 8th 552923; Vaughn Brothers, Albion, Michigan 245.00

Eileen of Douglasdale 879727, calved 4-12-45; sire, Blackbird Lad of Douglasdale 8th 552923; H. M. Beebe, Earl Park, Indiana 255.00

Blackbird of Douglasdale 4th 879729, calved 4-14-45; sire, Blackbird Lad of Douglasdale 8th 552923; Geo. Beatty, West Unity, Ohio 250.00

Erica of Douglasdale 879728, calved 4-14-45; sire, Blackbird Lad of Douglasdale 8th 552923; H. M. Beebe, Earl Park, Indiana 270.00

Pride of Douglasdale 20th 879730, calved 4-15-45; sire, Blackbird Lad of Douglasdale 8th 552923; Clarence & Victor Wyant, Barien Center, Michigan 270.00

BE CAREFUL IN USING BANG'S VACCINE.

Bang's disease vaccine, strain 19 of Brucella Abortus, should be handled with care, is the warning of Dr. Paul Beamer, of the University of Illinois college of veterinary medicine. He points out that Strain 19 is a living vulture and is capable of causing undulant fever in man if it comes in contact with a skin break or mucous membranes. Veterinarians and any one else handling this vaccine should take precautions when vaccinating cattle, says Dr. Beamer, because of the possibility of picking up infection from this source.

For Sale at Private Treaty

30 to 40 Head of Females

Registered Aberdeen-Angus including Heifers, Cows, Bred Two Year Olds, (12 Head); Bred Three Year Olds (12 Head); also Four and Five and Six Year Old Cows. They are MASTER MARSHALL Cows and the younger cattle are out of daughters of MASTER MARSHALL and sired by REVEMERE of WHEATLAND 38th.

Yearling and Two Year Old Bulls

We have a number of these well grown, ready for service Bulls. They are from excellent dams and sired by REVEMERE of WHEATLAND 38th and QUEENMERE 355th. Buy your Bulls, now and save money.

Complete information will be supplied upon request. Write:

St. Vrain Stock Farm

A. VERNE ELLIOTT, Owner — PLATTEVILLE, COLORADO

For more top calves . . . . **ANGUSTORRA RANGE BULLS**

Their extra ruggedness, their vitality will put more dollars in your pocket at marketing time.

Many of you saw, at the ANGUSTORRA FIELD DAY, Aug. 25, the set of yearlings now developing. Didn't the number, the uniformity, the ruggedness, the quality, surprise you? Come back and buy a set of these money-making sires. For sale in lots to suit you.

ANGUSTORRA RANCH

Steamboat Springs • Colorado

Barbara of Douglasdale 879732, calved 4-16-45; sire, Evelex of Wildwood 730608; H. Ward Benson, Des Moines, Iowa 240.00

Pride of Douglasdale 19th 879731, calved 4-16-45; sire, Blackbird Lad of Douglasdale 8th 552923; E. G. Schallenburger, Bryan, Ohio 240.00

Queen of Douglasdale 10th 879733, calved 4-16-45; sire, Blackbird Lad of Douglasdale 8th 552923; H. M. Beebe, Earl Park, Indiana 220.00

Barbara of Douglasdale 3d 879734, calved 4-17-45; sire, Blackbird Lad of Douglasdale 8th 552923; H. M. Beebe, Earl Park, Indiana 210.00

Eileen of Douglasdale 2d 879735, calved 4-17-45; sire, Evelex of Wildwood 730-608; Clarence & Victor Wyant, Barien Center, Michigan 250.00

Queen of Douglasdale 879736, calved 4-18-45; sire, Evelex of Wildwood 730608; E. G. Schallenburger, Bryan, Ohio 220.00

Queen of Douglasdale 6th 879737, calved 4-20-45; sire, Evelex of Wildwood 730-608; Vaughn Brothers, Albion, Michigan 225.00

Queen of Douglasdale 2d 879738, calved 4-21-45; sire, Evelex of Wildwood 730-608; Edward Ott, Wayne, Michigan 200.00

Pride of Douglasdale 15th 879739, calved 4-24-45; sire, Douglasdale Pridemere 721-304; E. G. Schallenburger, Bryan, Ohio 200.00

Irene of Douglasdale 879742, calved 4-26-45; sire, Evelex of Wildwood 730608; E. G. Schallenburger, Bryan, Ohio 240.00

Pride of Douglasdale 879741, calved 4-26-45; sire, Evelex of Wildwood 730608; Edward Ott, Wayne, Michigan 205.00

Pride of Douglasdale 18th 879743, calved 4-27-45; sire, Blackbird Lad of Douglasdale 8th 552923; H. M. Beebe, Earl Park, Indiana 250.00

Queen of Douglasdale 9th 879744, calved 5-1-45; sire, Douglasdale Barbarian 721-313; D. W. Custer, Mont Pelier, Ohio 220.00

Blackbird of Douglasdale (Sent for Record), calved 5-4-45; sire, Dryden Lad 2d 739-406; Pleasant Hill Farm, Greenfield, Ind. 190.00

Blackcap of Douglasdale 2d 879747, calved 5-10-45; sire, Evelex of Wildwood 730-608; Wm. Akers, East LeRoy, Michigan 345.00

Attend these

Shows and Sales

Cow Palace, San Francisco, Calif., Show and Sale, November 21, 1946.

Great Western, Los Angeles, Calif., Show and Sale, December 3, 1946.

Madera, California, Annual Show and Sale, January 26-27, 1947.

Pacific Coast
Aberdeen-Angus Association
MADERA, Box 389 CALIFORNIA

Hacienda de Los Reyes

K-S

Aberdeen-Angus Cattle

MRS. WM. G. VOLKMANN, Jr., Owner

SELMA, CALIFORNIA

Aberdeen-Angus Live Longest

Ask US About ANGUS!

We have one of Washington State's top breeding herds of registered Aberdeen-Angus cattle. BENEFACTOR of GLENCARNOCK 816611, our Chief Herd Sire, is famous as the son of the Great Scotch Bull BENEFACTOR of the BURN 636918.

Usually we have choice cattle for sale—Herd Sire Prospects, Foundation Females, and Cows with Calves at side. . . .

R. E. LANG, Owner
Business Address:
1000 4th Ave. South
Seattle 4, Washington

L BAR L RANCH

11 miles northwest of Ellensburg at THORP, WASH.

AGINCOURT FARMS

Bandolier of Anoka 22d -68478-

One of Our Herd Sires

Sire of

Blackcap of Agincourt 870650

Best Canadian Female at the 1946 National Show and Sale at Chicago.

AGINCOURT FARMS

H. C. HATCH ESTATE, Owner (VISITORS ALWAYS WELCOME) **J. MOWBRAY, Manager**

UNIONVILLE, ONTARIO, CANADA

TORONTO OFFICE, 1702 ROYAL BANK BUILDING TELEPHONE, ADELAIDE 8261

Pride of Douglasdale 17th 879746, calved 5-10-45; sire, Barbarian of Douglasdale 35th 651310; H. M. Beebe, Earl Park, Indiana 245.00

Blackcap of Douglasdale 879748, calved 5-11-45; sire, Pridemere of Douglasdale 4th 556750; Edward Ott, Wayne, Mich. 255.00

Pride of Douglasdale (Sent for Record), calved 5-23-45; sire, Douglasdale Pridemere 721304; Edward Ott, Wayne, Mich. 225.00

Pride of Douglasdale (Sent for Record), calved 5-24-45; sire, Douglasdale Pridemere 721304; Vaughn Brothers, Albion, Michigan 225.00

Barbara of Douglasdale 2d 879749, calved 5-26-45; sire, Blackbird Lad of Douglasdale 8th 552923; M. J. Bradley, Union City, Michigan 200.00

Queen of Douglasdale 3d 879751, calved 6-24-45; sire, Blackbird Lad of Douglasdale 8th 552923; M. J. Bradley, Union City, Michigan 200.00

Pride of Douglasdale 16th 879754, calved 7-12-45; sire, Douglasdale Pridemere 721-304; Pleasant Hill Farm, Greenfield, Ind. 190.00

Pride of Douglasdale 14th 879755, calved 7-23-45; sire, Blackbird Lad of Douglasdale 8th 552923; Chas. Hart, Dixon, Ohio 200.00

Central Ill. Breeders' Sale

Congerville, Illinois, Sept. 20th

SUMMARY:

108 Lots	$44225.00, average	$ 409.49
10 Bulls	6550.00, average	655.00
98 Cows	37675.00, average	384.43
Top 5 Head	8500.00, average	1700.00
Top 10 Head	12775.00, average	1277.50
Top 15 Head	15570.00, average	1038.00

Top Bull—Hanes' Eileenmere 10th 741466; calved May 5, 1943; sire, Hanes' Eileenmere 5th 614456; dam, Blackcap Effie R. 2d 517142; consigned by Ralph & Elwood Hanes, Maroa, Illinois; purchased by Everett Glasgow, Monticello, Illinois 3500.00

Top Cow—Blackcap Eileenmere G. 3d 672-617; calved April 11, 1942; sire, Eileenmere 289th 589547; dam, Blackcap Eileenmere G. 530691; consigned by George Stoerger, Monticello, Illinois; purchased by J. Frank Thornton, New Berlin, Illinois 1500.00

Second Top Cow—Enchantress Eileenmere M.; owned by Timberline Farm, Congerville, Illinois; purchased by A. D. Bradshaw, Smithshire, Illinois 1450.00

BULLS:

Erinie Marshall Lad 2d 823891, (Jake Reeser & Sons), calved 7-30-44; sire, Erinie Marshall Lad 744354; Woodrow Wilson, Fithian, Illinois 270.00

Elixir of Woodlawn 686739, (Cherry Grove Angus Farm), calved 4-25-42; sire, Burgess Woodlawn 528006; V. A. Northrup, Sparland, Illinois 330.00

Erica Eileenmere Boy 873194, (Wm. J. Kuhfuss), calved 5-2-45; sire, Eileenmere Lad M. 5th 744698; Orville Trimble, Newman, Illinois 380.00

Eileenmere H. 62d 905830, (J. A. Henderson & Sons), calved 8-25-45; sire, Eileenmere 295th 589556; P. J. Shanebough, Oakley, Illinois 335.00

Eileenmere R. 23d 870893, (John Reimer & Sons), calved 5-24-45; sire, Eileenmere 604th 735595; C. W. Larson, Pontiac, Illinois 315.00

Blackcap Evolution 603d 862313, (Simon E. Lantz), calved 12-27-44; sire, Elbruna's Lad S. 655821; Earl Sharp, Mt. Auburn, Illinois 300.00

Allie of Erica's Lad 2d 848657, (Fred J. Worner & Son), calved 3-15-45; sire, Blackcapmere T. X. 693742; E. R. Bounty, Melvin, Illinois 335.00

Hanes' Eileenmere 10th 741466, (Elwood & Ralph Hanes), calved 5-5-43; sire, Hanes' Eileenmere 5th 614456; Everett Glasgow, Monticello, Illinois 3500.00

Evolution Eric E. 886387, (Eglin & Sons), calved 1-24-45; sire, Evolution Dell 4th 535716; Forrest Smoker 300.00

Elbruna's Juan 866726, (Ernest Ummel), calved 5-19-45; sire, Elbruna's Lad S. 655821; Ramson Egert, Tampico, Illinois 440.00

Bellevue's Blackcap Lad 788863, (Southside Stock Farm), calved 6-28-44; sire, Yorkside Barb 698530; John Ark, Paxton, Illinois 360.00

COWS:

Blackcap Effie S. 8th 595773, (H. Leon Barrett), calved 7-12-39; sire, Eileenmere 73d 459271; V. C. Swigart, Clinton, Illinois 325.00

Blackbird of Ames 17th 606614, (H. Leon Barrett), calved 3-15-40; sire, Revolution 138th 504089; Golden Dawn Farm, Carthage, Indiana 460.00

Hire Fieldman

John Fraser, for twenty-five years beef cattle herdsman at the Kentucky Experiment Station, is now fieldman for the Great Meadows Aberdeen-Angus Breeders' Association. The Great Meadows Association, comprising some live-wire Doddie breeders in the Goshen and Skylight section of Oldham county and a few herds in Jefferson county, represents some 1,200 head of pure bred cattle.

In his new capacity "Kentucky Jock" Fraser will supervise the breeding and management of member's herds, represent the association in making sales, supervise the feeding and fitting of Association cattle for show and sale. He will assist members in finding top herd-heading bulls and will select cattle for the show herd which will represent the Association.

The selection of Mr. Fraser by the Great Meadows Association is a fortunate one for he has had wide experience as a breeder, feeder and judge of beef cattle. Under his supervision University of Kentucky cattle have been prominent in their blue and purple winnings at the Kentucky State Fair, and have annexed their share of awards at the International in Chicago.

Blackbird 70th of Meadow View 460525, (H. Leon Barrett), calved 4-1-32; sire, Eberfield 4th 394224; Creston Wood, Bloomington, Illinois 585.00

Pride of Ashlawn 3d 874351, (Leland Nelson), calved 4-20-45; sire, Evolution Dell 32d 801964; Tomlinson Farm, West Frankfort, Illinois 270.00

Blackbird of Woodlawn 109th 668921, (Jake Reeser & Sons), calved 9-3-41; sire, Burgess Woodlawn 528006; A. F. Stubblefield, McLean, Illinois 240.00

Queen Erina's 1945 880451, (Jake Reeser & Sons), calved 7-5-45; sire, Erinie Marshall Lad 744354; Howard Stuckey, Piper City, Illinois 210.00

Queen Nora 1945 880446, (Jake Reeser & Sons), calved 1-12-45; sire, Erinie Marshall Lad 744354; B. R. Blackwell, Sparland, Illinois 215.00

Miss Eisa Eline 4th 774445, (Baylor Farms), calved 1-20-44; sire, Postelmere 3d 626468; Wendall Christman, Chatsworth, Illinois 340.00

Blackcap Itine S. F. 835186, (Baylor Farms), calved 3-14-45; sire, Burgess Eston Quality H. 643110; Tomlinson Farms, West Frankfort, Illinois 300.00

Bell Girl of Beetown 532270, (Baylor Farms), calved 4-12-37; sire, General 4th of Page 488151; Chas. Hayes, Brimfield, Illinois 400.00

Erica Sissy 833176, (D. Depler & Childers), calved 2-15-45; sire, Eston of Cremona 627808; Harry Duffield, Ohio, Illinois 350.00

Barbara Louise 3d 833173, (D. Depler & Childers), calved 6-20-45; sire, Eston of Cremona 627808; Black Acres Farm, Cuba, Illinois 460.00

Blackcap Effie S. 25th 643349, (Geo. E. Meeker & Son), calved 3-14-41; sire, Eileenmere 73d 459271; W. L. Kelley, Deer Creek, Illinois 600.00

Blackbird Lassie W. 18th 657571, (Geo. E. Meeker & Son), calved 4-12-41; sire, Eileenmere 201st 535221; Tomlinson Farm, West Frankfort, Illinois 450.00

Blackcap Fairy W. 10th 657672, (Geo. E. Meeker & Son), calved 4-13-41; sire, Eileenmere 201st 535221; Tomlinson

IDEAL PINCER TYPE EMASCULATOME

Turned extensions on the jaws of the IDEAL prevent cord slipping out, insuring a successful operation. No other bloodless castrating instrument has this important feature. Three sizes. *Send for illustrated folder and low prices.*

WESTON MFG. & SUPPLY CO.
1979 SPEER BLV., DENVER, COLO.

DDT

Lice control yields profits

NEOCID BA 50

a wettable DDT powder for spraying and dipping livestock.

*Reg. U.S. Pat. Off.

Formulated by Geigy
ORIGINATORS OF DDT INSECTICIDES

GEIGY COMPANY, INC.
89 BARCLAY ST., NEW YORK 8, N. Y.

DANA'S NEW PREMIUM NECK CHAIN

Extra large, engraved numbers and letters • Aluminum alloy disc • Durable, long wearing • Length easily adjusted.

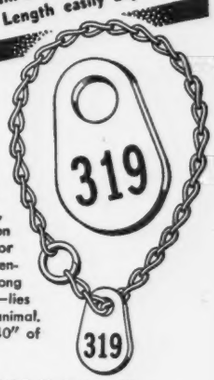

• Identification plate made from quarter-inch thick aluminum alloy—extra strong, long wearing, absolutely rust-proof. 3½" high, 2¼" wide, 1⅛" numbers. *Engraved* on both sides—numbers or letters, filled with black enamel. Chain is extra strong welded twist link design—lies flat—more comfortable to animal. Key ring type fasteners. 40" of chain supplied.

Quantity prices, F.O.B. Hyde Park, Vt.:
Numbers 1 through 9 . . . . . $1.40 each
Numbers 10 through 99 . . . . . 1.65 each
Numbers 100 through 999 . . . . . 1.90 each

Remittance must accompany order

SEND FOR LATEST CATALOG of breeders' supplies, identification equipment, including many scarce items.

C. H. DANA CO., INC. (Est. 1861)
51 Main Street, Hyde Park, Vermont

Low Price OTTAWA "Buzz" Master

CLEARS LAND FAST! Powerful 6-HP motor with friction clutch for safe operation. Cuts down timber, brush and hedge; turn blade vertically and saw logs to length. Can be equipped to fell largest trees. Has clutch pulley for belt work. Fully guaranteed.

FREE Details

OTTAWA MFG. CO., 1176 Brush Ave., Ottawa, Kansas

BUSINESS STATIONERY

SPECIALLY DESIGNED FOR LIVESTOCK MEN

Letterheads, billheads, envelopes to match. Attractively designed by our livestock artist. Well printed on good quality bond paper. We'll make up a special design for you or work out your ideas. Moderate prices. Write for sketch and quotation.

KEITH-ART PRINTERS 315 W. 4TH ST. WATERLOO, IOWA

Farm, West Frankfort, Illinois 435.00

Black June D. 759593, (Geo. E. Meeker & Son), calved 4-22-43; sire, Blackcap Bomber 507272; Louis Stisser, Spear, Illinois 390.00

Eileenmere's Queen 13th 833261, (William J. Kuhfuss), calved 3-15-45; sire, Effie's Eileenmere J. 751875; Tomlinson Farms, West Frankfort, Illinois 650.00

Allen's Blackcap 12th 810763, (J. A. Henderson & Sons), calved 6-17-44; sire, Eileenmere 361st 603929; Elmer Habids, Fithian, Illinois 305.00

Everda Lady 807216, (J. A. Henderson & Sons), calved 9-18-44; sire, Burgelba K. 625370; Raymond Enley, Sparland, Illinois 510.00

LIGHTNING RODS

Prevent costly lightning fires with an Electra System. More than 99% efficient. Reduces insurance rates in most states. Protect Now!

Electra PROTECTION CO. INC. Dept. AA 11 N. Pearl St. Albany 7, N. Y.

Write for name of local representative.

Daisy Cattle Markers

Protected by 8 U. S. Patents

Delivery one to three days, postpaid. Furnished assembled with adjustable chain. Large numbers on marker black inlaid. Chains locked by key ring fastener.

No. 38 made from our late Patents.

No. 17 for horns $6.50 per doz.
With connector $8.00 per doz.

Connector keeps marker in center of cow's head.

No. 21 neck chain, marker plate numbered both sides $11.50 per doz.

No. 22 same as No. 21 except shorter chain for calves and young stock $9.50 per doz.

No. 24 marker plate without chain $6.00 per doz.

Marker plate is same as No. 21

No. 38 neck chain, double plate marker on each side of cow's neck. Upper portion strap. Lower portion chain. $12.50 per doz.

State breed of cattle when ordering, also numbers desired.

Sample mailed for $1.00.

Write for folder which includes our No. 16 Combined Bull Marker and Controller. Price $4.50. No herd should be without this controller.

GOLDEN ARROW FARMS

Dept. A.J., Box 7, HUNTINGTON, INDIANA

Eileenmere's Barbara 843271, (J. A. Henderson & Sons), calved 11-2-44; sire, Eileenmere 295th 589556; Tomlinson Farms, West Frankfort, Illinois 340.00

Eileenmere's Erica 16th 869781, (J. A. Henderson & Sons), calved 11-10-44; sire, Eileenmere 295th 589556; Tomlinson Farms, West Frankfort, Illinois 320.00

Blackbird H. 85th 905829, (J. A. Henderson & Sons), calved 12-10-44; sire, Hanes' Eileenmere 2d 523066; Owen Shirtz, El Paso, Illinois 310.00

Eileenmere's G. 5th 837835, (Everett E. Glasgow), calved 7-10-44; sire, Eileenmere 289th 589547; Leo Malone, Maroa, Illinois 410.00

Empress Equality Eileen 837836, (Everett E. Glasgow), calved 7-12-44; sire, Eileenmere 289th 589547; Eli Zobrist, Deer Creek, Illinois 455.00

Effileen of Monticello 837838, (Everett E. Glasgow), calved 3-10-45; sire, Effileenmere 566863; Tomlinson Farms, West Frankfort, Illinois 450.00

Marshallmere's Empress G. 866099, (Everett E. Glasgow), calved 7-20-45; sire, Clarquin Marshallmere 3d 723396; Shoemaker & Son, Aledo, Illinois 230.00

Blackcap 8th of Cardinal 870888, (John Reimer & Sons), calved 5-9-45; sire, Blackcap Eileenmere 50th 639788; Hyland Farm, Peoria, Illinois 470.00

Eileen Jean Blackcap 3d 806536, (John Reimer & Sons), calved 7-4-44; sire, Eileenmere 604th 735595; Chas. Coolley, Baylis, Illinois 925.00

Bertram's Blackcap Belle 19th 881782, (Earl C. Sharp), calved 3-24-45; sire, Blackcap Effie's Lad S. 544898; Jay Viemont, Mackinaw, Illinois 410.00

Blackcap's Lassie S. 22d 881789, (Earl C. Sharp), calved 4-23-45; sire, Blackcap Effie's Lad S. 544898; Kenneth Striker, Sheffield, Illinois 275.00

Bertram's Blackcap Queen 905383, (Earl C. Sharp), calved 10-10-45; sire, Blackcap Effie's Lad S. 544898; Elmer Freezie, Divernon, Illinois 425.00

Juana Erica L. N. 867588, (Lawrence & Dorothy Nichols), calved 4-29-45; sire, Blackcap F. L. 748585; A. L. Piper & Son, Ohio, Illinois 1025.00

The Cattleman

FOR THE CATTLE INDUSTRY

Subscription rates: One year, $1.00; three years, $2.50; five years, $4.00.

1109 Burk Burnett Bldg., Fort Worth 2, Texas

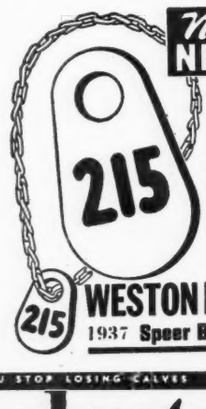

New & Better NECK CHAIN

New, larger, light weight tag of rustless aluminum-steel alloy ¼" thick--will last a lifetime. Numbers deeply engraved on both sides, in black or colors. Adjustable, corrodeless case-hardened chain. Tags sold separately. Write for folder and prices.

WESTON Mfg. & Sup. Co.
1937 Speer Blvd. Denver, Colo.

WHEN YOU START USING FRANKLIN'S YOU STOP LOSING CALVES

FRANKLIN Products

Plug Up the Profit Leaks

from Disease and Parasite Losses

Local Drug Store Dealers

New 80-page Catalog—Free

O. M. FRANKLIN SERUM COMPANY

DENVER KANSAS CITY EL PASO MARFA AMARILLO FT. WORTH WICHITA ALLIANCE SALT LAKE CITY LOS ANGELES

FRANKLIN VACCINES & SUPPLIES for CATTLE SHEEP HORSES HOGS POULTRY

SEND FOR YOUR COPY TODAY!

Blackbird Lady L. N. 867589, (Lawrence & Dorothy Nichols), calved 5-1-45; sire, Blackcap F. L. 748585; Tomlinson Farms, West Frankfort, Illinois 240.00

Lassie 4th of Rosefield 854446, (Simon E. Lantz), calved 7-10-45; sire, Blackcap Evolution 71st 567655; Louis Stisser, Spear, Illinois 240.00

Blackcap Lantz 190th 903503, (Simon E. Lantz), calved 9-1-45; sire, Double Burgess 488374; A. H. Blessman, Mason City, Illinois 240.00

Juana Dell 189th 876629, (Simon E. Lantz), calved 9-2-45; sire, Double Burgess 488374; John Kile, West Liberty, Iowa 475.00

Erica Belle W. 885348, (W. T. & M. Lantz Risser & Simon E. Lantz), calved 4-27-45; sire, Juanerra Dells Eric 691907; Wayne Fasse, Mackinaw, Illinois 345.00

Queen Lady P.W.F. 868324, (W. T. & M. Lantz Risser & Simon E. Lantz), calved 2-23-45; sire, Juanerra Dells Eric 691-907; Tomlinson Farms, West Frankfort, Illinois 300.00

Disco Environ Dell 6th 674666, (W. T. & M. Lantz Risser), calved 11-30-39; sire, Revolution 106th 442116; Raymond Rice, Champaign, Illinois 360.00

Blackcap Norma 16th 674671, (W. T. & M. Lantz Risser), calved 6-12-40; sire, Revolution 106th 442116; Boyd Farms, Greenfield, Indiana 600.00

Blackcap Lantz, (W. T. & M. Lantz Risser), calved 6-8-44; sire, Evolution Dell 24th 674672; Geo. Meeker, Mason City, Illinois 400.00

Elba Delline, (W. T. & M. Lantz Risser), calved 3-7-45; sire, Evolution Dell 24th 674672; Edmund Daley, Arthur, Illinois 235.00

Blackcap L. W. 55th 848667, (Fred J. Worner & Son), calved 3-31-45; sire, Blackcapmere T. X. 693742; Godfrey & Houts, Ottawa, Illinois 230.00

Bonnie Black Barbara W. 21st 848668, (Fred J. Worner & Son), calved 4-1-45; sire, Blackcapmere T. X. 693742; Tomlinson Farms, West Frankfort, Illinois 310.00

Bonnie Black Barbaria W. 20th 848669, (Fred J. Worner & Son), calved 4-4-45; sire, Blackcapmere T. X. 693742; V. C. Swigart, Clinton, Illinois 280.00

Pridella of Rock Creek 668666, (Eglin & Sons), calved 12-5-41; sire, Evolution Dell 4th 535716; Tomlinson Farms, West Frankfort, Illinois 275.00

Royal Queen Again 2d 729996, (Eglin & Sons), calved 3-15-43; sire, Blackcap Pat R. 643078; Jake Zobrist, Morton, Illinois 350.00

Evergreen Dell 41st, (Earl M. Bane), calved 1-25-44; sire, Blackcap Burgess B. 588214; E. R. Blackwell, Sparland, Illinois 235.00

Blackcap Eilleenmere G. 3d 672617, (George Stoerger), calved 4-11-42; sire, Eileenmere 289th 589547; J. F. Thornton, New Berlin, Illinois 1500.00

Blackbird Virginia T. 629660, (George Stoerger), calved 8-20-40; sire, Epponiamere D. 494512; V. C. Swigart, Clinton, Illinois 500.00

Eloise Elga of Clear Dawn 809580, (George Stoerger), calved 7-1-44; sire, Blackcap's Esquire 660764; Tomlinson Farms, West Frankfort, Illinois 700.00

Lyda Again 50th 888297, (Alfred Rahe & Son), calved 3-30-45; sire, Blackcap's Lad K. 601364; Kenneth Striker, Sheffield, Illinois 250.00

Ernestine E. R. 888300, (Alfred Rahe & Son), calved 4-16-45; sire, Blackcap's Lad K. 601364; Edmund Daley, Arthur, Illinois 225.00

Ewanmere 6th 843220, (George H. Ewan & Son), calved 4-7-45; sire, Eileenmere of F. 13th 744003; Tomlinson Farms, West Frankfort, Illinois 275.00

Ewanmere 7th 843221, (Geo. H. Ewan & Son), calved 4-8-45; sire, Eileenmere of F. 13th 744003; Tomlinson Farms, West Frankfort, Illinois 225.00

McGuire's Lassie W. Effie 842943, (Charles R. McGuire), calved 4-10-45; sire, McGuire's Blackcap Challenger 705598; Arlin Bane, Ellsworth, Illinois 375.00

McGuire's Pride Effie 2d (Sent for Record), (Charles R. McGuire), calved 10-2-45; sire, McGuire's Blackcap Challenger 705-598; V. C. Swigart, Clinton, Illinois 335.00

Blackbird Rose M. 723745, (Samuel E. Meeker & Sons), calved 12-15-41; sire, Pat Jr. 542953; Tomlinson Farm, West Frankfort, Illinois 410.00

Sunmere's Erica (Sent for Record), (Fred S. Frye & Sons), calved 6-16-45; sire, Eileenmere of F. 11th 744001; C. E. Simpson & Son, Farmer City, Illinois 200.00

Queen Lady F. 3d (Sent for Record), (Fred S. Frye & Sons), calved 7-14-45; sire, Eileenmere of F. 11th 744001; V. C. Swigart, Clinton, Illinois 335.00

Erica Ellen F. 7th (Fred S. Frye & Sons), calved 7-24-45; sire, Eileenmere of F. 11th 744001; J. Viemont, Mackinaw, Illinois 245.00

Substitute, Tomlinson Farm, West Frank-

fort, Illinois 325.00

Elderene of Woodlawn 546511, (Edw. M. Herwig & Son), calved 4-7-38; sire, Blackcapmere 121st 480102; Braidwood Acres, Saybrook, Illinois..... 225.00

Kittle Pride of Mapleholme 5th 893276, (Edw. M. Herwig & Son), calved 6-11-45; s.re, Burgess Woodlawn 528006; Howard Stuckey, Piper City, Illinois..... 210.00

Blackbird S. of Mapleholme 893276, (Edw. M. Herwig & Son), calved 6-15-45; sire, Burgess Woodlawn 528006; Howard Stuckey, Piper City, Illinois..... 205.00

Rosella B. 6th 555318, (C. J. Martin), calved 5-1-38; s.re, Elbaleenmere 503-325; V. C. Swigart, Clinton, Illinois..... 310.00

Martinmere Ella 810896, (C. J. Martin), calved 5-7-44; sire, Black Burgess of Sunbeam 569439; Tomlinson Farms, West Frankfort, Illinois 400.00

Southsidem.re Blackcap 96th 856783, (Southside Stock Farm), calved 5-11-45; sire, Postelmere 11th 632904; Chas. Doubs, McNabb, Illinois..... 400.00

Southsidemere Elba 10th, (Southside Stock Farm), calved 7-27-45; sire, Bomano C. 4th 675185; Braidwood Acres, Saybrook, Illinois 250.00

Southsidemere Lady Blackcap (Southside Stock Farm), calved 7-31-45; sire, Bomano C. 4th 675185; Clyde Wade, Clinton, Illinois 245.00

Belle Prairie Maid (Sent for Record), (R. Leo Malone), calved 4-30-45; sire, Rock Creek Prince Ito 699896; Earl Meisenfield, Chatsworth, Illinois..... 205.00

Erica Miller G. R. 640669, (Weaver Brothers), calved 6-2-41; sire, Cavalier 3d 566955; Hickory Point Farm, Decatur, Illinois 1025.00

Berosa Burgess of Timberline 691630, (Weaver Brothers), calved 9-20-42; sire, Hanes' Eileenmere 2d 523066; Emil Baylor & Sons, Cropsey, Illinois..... 975.00

Barmar of S. F. 780346, (Weaver Brothers), calved 9-13-43; sire, Blackcap Bar 5th 519905; Braidwood Acres, Saybrook, Illinois 450.00

Juanerra Erica 106th 774364, (Everett Tuggle), calved 10-31-42; sire, Eileenmere J. 589567; Johnstone Brothers, Galva, Illinois 1025.00

Bonmere Blackcap 24th 802713, (Everett Tuggle), calved 4-18-44; sire, Postelmere 3d 626468; Dale Malone, Maroa, Illinois.. 370.00

Eborea T. 7th 880459, (Everett Tuggle), calved 4-22-45; sire, Effie P.'s Eileenmere 2d 675891; Raymond Rice, Champaign, Illinois 190.00

Erica Enchanta T. 880464, (Everett Tuggle), calved 9-14-45; sire, Effie P.'s Eileenmere 2d 675891; Rundles Angus Farm, El Paso, Illinois..... 205.00

Elk[illegible] (R. L. Ste[illegible]), calved 2-22-4[illegible]; sire, Envious Blackcap M. 655706; Kenneth Striker, Sheffield, Illinois 250.00

Blackcap Knapp 23d 898735, (A. C. Knapp & Sons), calved 3-3-45; sire, Prince Eileenmere 3d 724431; Tomlinson Farms, West Frankfort, Illinois..... 250.00

Blackbird Rose 34th 898736, (A. C. Knapp & Sons), calved 4-12-45; sire, Prince Eileenmere 3d 724431; Chas. Doubs, McNabb, Illinois 275.00

Lady Blackcap 52d 896999, (Kenneth Myers), calved 8-6-45; sire, Glenmere Elba H. 728506; Tomlinson Farms, West Frankfort, Illinois 225.00

Margareta M. 3d 883511, (P. E. McBride), calved 5-15-45; sire, Equality Marshall 517470; John Taylor, Sullivan, Illinois.... 225.00

Blackcap C. 87th 852052, (Lloyd Noe), calved 4-1-45; sire, Maple Ridge Marshall 717612; Arthur Mahl, Granville, Illinois.. 235.00

Prizemere's Blackbird 9th 882512, (Peter S. Imhoff & Son), calved 4-18-45; sire, Erica Edwina's Prizemere 2d 664612; Tomlinson Farms, West Frankfort, Illinois 240.00

Effie J.'s Pride 892627, (Brettwood Farms), calved 8-12-45; sire, Eileenmere 160th 505980; V. C. Swigart, Clinton, Illinois 340.00

Blackcap Beauty 48th 892629, (Bretwood Farms), calved 9-30-45; sire, Eileenmere 160th 505980; V. C. Swigart, Clinton, Illinois 210.00

Ravenswood Miss Burgess 33d 798338, (Robert N. Wixom), calved 10-5-44; sire, Eileenmere 260th 560256; Donald E. Williams & Son, Watseka, Illinois..... 470.00

Queen Ann 66th 865606, (Harvey Sears & Sons), calved 5-14-45; sire, Blackcap's Burgess 2d 532223; Hoffman Brothers, [illegible] 215.00

Queen Ann 67th 865607, (Harvey Sears & Sons), calved 6-2-45; sire, Blackcap's Burgess 2d 532223; Hoffman Brothers, Fairbury, Illinois 225.00

Coxie's Queen M. 2d 789188, (Joybelle Hoffman), calved 5-14-44; sire, Blackbird Bertram 11th 624782; Tomlinson Farms, West Frankfort, Illinois..... 300.00

Mad[illegible] Queen's Prize 864220, (Paul Hoffman), calved 4-27-45; sire, Floyd Tarkio 651st 529205; A. H. Blessman, Mason City, Illinois 200.00

Elect's Blackbird M. 883039, (Lyman Kemmis & Sons), calved 6-20-45; sire, Rockhill Model 5th 758171; Godfrey & Houts, Ottawa, Illinois 300.00

Blackbird M. 165th 883040, (Lyman Kemmis & Sons), calved 6-25-45; sire, Rockhill Model 5th 758171; Bert Robinson, Brimfield, Illinois 300.00

Blackbird 195th of Meadow View 842159, (W. D. Mobley & Sons), calved 3-4-45; sire, Baringo Enchantress 655120; Forrest Stoker, Henry, Illinois..... 245.00

Blackbird 188th of Meadow View 842164, (W. D. Mobley & Sons), calved 3-20-45; sire, Baringo Enchantress 655120; G. H. Shoemaker & Son, Aledo, Illinois..... 250.00

Lassie Enchanta 843712, (Jos. M. Frazee & Son), calved 12-23-44; sire, Enchanta's Eileenmere 24th 696164; Tomlinson Farms, West Frankfort, Illinois..... 225.00

Enchantress Eileen M. (Timberline Farm), A. D. Bradshaw, Smithshire, Illinois..... 1450.00

Raise . . .

Berkshires

the ABERDEEN-ANGUS of the PORCINE WORLD.

★ ★ ★

For information concerning this Great Breed address

Berkshire News

410 S. 5th St. Springfield, Illinois

DANA NECK CHAIN MARKERS

- Expert workmanship
- Built to last for years
- Finest materials
- Clear, deep numbers and letters

Constructed of 40" of strong welded link chain joined together with "S" hook or key ring type of fastener for easy adjustment. Identification disc at bottom consists of two 2¼" round polished brass or aluminum discs riveted to ⅛" steel backing and stamped with large numbers or name and address or both. Stampings are filled in with black enamel. Please specify choice of fastener and whether brass or aluminum discs are desired.

PRICES F.O.B. HYDE PARK, VERMONT

Quantity	Nos. Only Both Sides	Nos. and Lettering	Shipping Weights
12	$ 13.75	$ 20.00	15 lbs.
50	55.00	83.10	60 lbs.
100	106.25	153.10	110 lbs.

SEND FOR LATEST CATALOG of breeders' supplies, identification equipment, including many scarce items.

C. H. DANA CO., INC. (Est. 1861)
51 Main Street, Hyde Park, Vermont

Aberdeen-Angus *Live Longest*

At Last

. . a Man Wins

The first three place winners in my Limerick contest were Ladies but the Fourth place winner was

Noah Pifer
of Williamstown, Ohio

•

Here it is:

"Some day if you'll just take the pains
To drive o'er the hill and the plains
When GOOD Cattle you see
They most always will be
Wearing L. R. Morford's Neck Chains."

•

O. K. Mr. Pifer the competition was keen and I congratulate you on your winning. Tell me the numbers you want and I'll send you a set of Calf Chains.

•

L. R. Morford The Chain Man **Iowa City, Iowa**

YOUR FIRST BAG OF
VIKING
VILAK
will show you why more Feeders are changing to this better Mineral daily

The Choice of Breeders

and Feeders of Champions

ASK FOR IT BY NAME
No Other Mineral Is Quite The Same!
Viking Laboratories, Des Moines

The Poland China World

The only magazine covering the entire Poland China Field, serving the breeders with a Field Force of efficient and competent men who have had years of practical experience.

Subscription Rates:
$1.00 for one year
$2.00 for three years

Waverly Box 359 Iowa

STONE'S REVOLVING HEAD
Tattoo Marker

PRICE $5.00 POSTPAID

The World's Best

Holds 5 letters or figures. Fool proof, cannot put characters in upside down. Well constructed of good materials and fully guaranteed.

Price includes set of numbers 1 to 9, including 0, bottle of ink, and full instructions.

The Standard Tattoo

PRICE $4.00 POSTPAID

Here is the old standard used by thousands of stockmen. Holds 4 figures or letters and price includes one set of numbers 1 to 9, including 0, bottle of ink and full instructions.

Extra letters or numbers 25c each. They are interchangeable with either style.

ORDER TODAY! Write for free catalog of Stockmen's supplies, neck chains, horn weights, ear tags, cattle blankets, veterinary instruments, remedies and hundreds of items.

BREEDERS SUPPLY CO. COUNCIL BLUFFS IOWA

Minnesota Breeders' Sale

Austin, September 28th, 1946

SUMMARY:

71 Lots	$17240.00, average	$ 242.81
21 Bulls	5550.00, average	264.28
50 Cows	11690.00, average	233.80
Top 5 Head	2065.00, average	413.00
Top 10 Head	3790.00, average	379.00

Top Bull—Queenmere V. 8th 881287; calved April 5, 1945; sire, Queenmere 360th 668596; dam, Squire's Maid Burgess of V. Farm 659271; consigned by F. M. Crosby Farm, Hastings, Minnesota; purchased by Harvey C. Hansen, Farmington, Minnesota 415.00

Second Top Bull—Black Revolution of H. L. T. 902689; calved October 14, 1945; sire, Escort Revolution of Madelia 764211; dam, Even Ethel's Eline 498671; consigned by Bruno Teuchert, Fairmont, Minnesota; purchased by Martin Bustad, Austin, Minnesota 410.00

Top Cow—Blackbird Eveline 22d 845385; calved December 12, 1944; sire, Blackcap Baron Glencarnock 664946; dam, Blackbird's Eveline 16th 678922; consigned by University of Minnesota, St. Paul, Minnesota; purchased by Paul Abrahamson, Lanesboro, Minnesota 500.00

BULLS:

Prince A. 2d of Mapleton 880515, (L. G. Barott), calved 9-12-45; sire, Elba Chief of Mapleton 654582; Bruce D. McGregor, Mapleton, Minnesota 170.00

Echo of V. M. 3d 856013, (E. W. Brown), calved 5-1-45; sire, Kasselman 704407; Gust F. Schmidt, Austin, Minnesota 200.00

Ebnor of Valley Mound 7th 856018, (E. W. Brown), calved 5-6-45; sire, Kasselman 704407; R. M. Lee, Lyle, Minnesota 265.00

Bartek of V. M. 856019, (E. W. Brown), calved 5-13-45; sire, Kasselman 704407; E. J. Kleckner, St. Ansgar, Iowa 270.00

Queenmere V. 7th 881286, (F. M. Crosby Farm), calved 3-29-45; sire, Queenmere 360th 668596; R. W. Ober, Chatfield, Minnesota 260.00

Queenmere V. 8th 881287, (F. M. Crosby Farm), calved 4-5-45; sire, Queenmere 360th 668596; Harvey C. Hansen, Farmington, Minnesota 415.00

El Revolution 12th 884356, (A. M. Falkenhagen), calved 7-12-45; sire, Elban Revolution 497931; Leland S. Milne & Sons, Harmony, Minnesota 390.00

(Sent for Record), (Louis Killion & Son), calved 6-28-45; sire, Elban Marshall B. 2d 764218; Ralph Moore, Nora Springs, Iowa 205.00

Aberfoyle Boy 2d 857444, (Byron McGregor), calved 2-26-45; sire, Elbar Marshall 4th 629102; S. E. Martin, Claremont, Minnesota 340.00

Aberfoyle's Pride of Aberdeen 857446, (Byron McGregor), calved 2-28-45; sire, Elbar Marshall 4th 629102; M. M. Ober, Charfield, Minnesota 255.00

Prince of Meadows 888228, (Carl W. Oelke), calved 6-15-45; sire, Viewlawn Blackcap 241st 761964; Lewis Corbitt, Austin, Minnesota 170.00

Bell Boy of Boulder Front 6th 890290, (J. Ivan Sample), calved 6-21-45; sire, Harken's Bell Boy 659014; Lawrence Lukes, Greenville, Minnesota 240.00

(Sent for Record), (J. Ivan Sample), calved 9-18-45; sire, Harken's Bell Boy 659014; John H. Brinkman, Austin, Minnesota 170.00

Enzoro's Revolution T. 893250, (Bruno Teuchert), calved 8-19-45; sire, Escort Revolution of Madelia 764211; John R. Dreher, Rochester, Minnesota 310.00

Black Revolution of H. L. T. 902689, (Bruno Teuchert), calved 10-14-45; sire, Escort Revolution of Madelia 764211; Martin Bustad, Austin, Minnesota 410.00

Marshall's Prince Jet 888444, (Emil Travland), calved 7-15-45; sire, Royal Prince Jet 632203; David G. Lind, Minneapolis, Minnesota 250.00

Aberdeen's Prince Jet 888445, (Emil Travland), calved 7-21-45; sire, Royal Prince Jet 632203; John F. Hale & Son, LeRoy, Minnesota 325.00

Baron Edellate 897814, (University of Minnesota), calved 6-23-45; sire, Blackcap Baron Glencarnock 664946; Jack Davison, Nora Springs, Iowa 205.00

Blue Lad of Sundown 875970, (Glennis W. Wold), calved 2-2-45; sire, Smokola of Grant River 673480; B. A. King, Austin, Minnesota 340.00

Blue Lad of Sundown 4th 875975, (Glennis W. Wold), calved 4-29-45; sire, Smokola of Grant River 673480; Kenneth W. Schafer, Monterey, Minnesota 215.00

COWS:

Sunnyslope Beauty 39th 551282, (Paul W. Abrahamson), calved 4-20-38; sire, Blackbird Benton of Woodburn 475145; H. O. Soderholm & Sons, Reading, Minnesota 230.00

Barbara of Fillmore 4th 788534, (Paul W. Abrahamson), calved 7-1-43; sire, Viewlawn Elba 125th 625460; F. M. Crosby Farm, Minneapolis, Minnesota 295.00

Queen A. of Maple River 880513, (L. G. Barott), calved 5-7-45; sire, Elba Chief of Mapleton 654582; John Oelke, Blue Earth, Minnesota 150.00

Elba of V. M. 18th 856006, (E. W. Brown), calved 4-8-45; sire, Kasselman 704407; Allison M. Miles, Riceville, Iowa 210.00

Elba of V. M. 19th 856007, (E. W. Brown), calved 4-10-45; sire, Kasselman 704407; Leary Brothers, Caledonia, Missouri 230.00

Elba of V. M. 20th 856009, (E. W. Brown), calved 4-21-45; sire, Kasselman 704407; B. A. King, Austin, Minnesota 210.00

Elba of V. M. 21st 856021, (E. W. Brown), calved 4-27-45; sire, Kasselman 704407; B. A. King, Austin, Minnesota 210.00

Elba of V. M. 25th 856022, (E. W. Brown), calved 6-4-45; sire, Blackbird's Burgess 5th 576113; Kenneth W. Schafer, Monterey, Minnesota 185.00

Kelpie of V. M. 26th 856024, (E. W. Brown), calved 6-13-45; sire, Blackbird's Burgess 5th 576113; Truman J. Johnson, Alpha, Minnesota 195.00

Blackcap of V. M. 25th 856026, (E. W. Brown), calved 6-16-45; sire, Blackbird's Burgess 5th 576113; John Oelke, Blue Earth, Minnesota 190.00

Elba of V. M. 27th 856029, (E. W. Brown), calved 6-25-45; sire, Blackbird's Burgess 5th 576113; A. J. Abrahamson, Lanesboro, Minnesota 255.00

Elba of V. M. 22d 856033, (E. W. Brown), calved 10-30-45; sire, Kasselman 704407; J. Ivan Sample, Spring Valley, Minnesota 205.00

Lady Erica of Austin 857036, (Martin Bustad), calved 4-15-45; sire, Eblinette's Bardolier of Ada 585132; Fred Albers, Nashua, Iowa 160.00

Kilkea F. M. 515339, (Campbell Brothers), calved 6-4-36; sire, Bell Boy M. K. 459602; Norman Nibbe, Lake City, Minnesota (Heifer calf sold to Raymond Suhr, Aurora, South Dakota for 110.00) 310.00

Highland Elura 876004, (Campbell Brothers), calved 5-1-45; sire, Blackcapmere 121st 480102; B. A. King, Austin, Minnesota 300.00

Highland Bessie 45th 876006, (Campbell Brothers), calved 5-6-45; sire, Blackcapmere 121st 480102; Benjamin King, Jr., Austin, Minnesota 290.00

Georgana of Boulder Front 4th 861892, (Campbell Brothers), calved 6-4-45; sire, Harken's Bell Boy 659014; Addis Greiman, Garner, Iowa 350.00

Revolution's Ethel 8th 884345, (A. M. Falkenhagen), calved 5-1-45; sire, Elban Revolution 497931; H. G. Nelson, Lakeville, Minnesota 260.00

El Bethel F. 6th 884348, (A. M. Falkenhagen), calved 5-10-45; sire, Elban Revolution 497931; A. J. Abrahamson, Lanesboro, Minnesota 290.00

Queen of Sunnyside 4th 899701, (Louis Killion & Son), calved 5-20-45; sire Elban Marshall B. 2d 764218; Wm. Nienhaus, Blue Earth, Minnesota 300.00

McGillivray's Barbara 60th (Sent for Record), (Donald McGillivray & Son), calved 4-24-45; sire, Beau Juana 634098; H. W. Markwardt, Sheffield, Iowa 200.00

Aberfoyle Susan 9th 857451, (Byron McGregor), calved 3-13-45; sire, Enchanter Revelerica 483300; Dr. M. M. Hargraves, Rochester, Minnesota 265.00

Black Bessie of Monte 813224, (John A. McKinny), calved 8-10-44; sire, Juana's Repeater of Ada 674961; A. C. Wiederhoeft, Winnebago, Minnesota 210.00

Ebster's Blackbird 584854, (Dr. L. H. Phipps), calved 8-10-39; sire, Ebster Boy 5th 469569; Frederic Bhend, LeRoy, Minnesota (Heifer Calf sold to V. McGhan & Sons, Lime Springs, Iowa for 120.00) 345.00

Highland Eileen 3d 622397, (Dr. L. H. Phipps), calved 12-12-40; sire, Blackcapmere 121st 480102; A. A. Habedank,

Live Stock Insurance

The Hartford Live Stock Insurance Company has a policy for your needs. We are happy to send your applications for a herd policy or whatever type insurance you may require.

Mrs. J. B. McCorkle, Representative
87 E. Lane COLUMBUS, OHIO

Ada, Minnesota 350.00

Elbano's Blackbird 749407, (Dr. L. H. Phipps), calved 3-1-43; sire, Elbano of Rochester, Minnesota 235.00

Marshall's Blackbird Creek 749408, (Dr. L. H. Phipps), calved 8-10-43; sire, Blackbird's Marshall 12th 686241; Fred Albers, Nashua, Iowa 255.00

Jet's Marshall Blackbird 887315, (Dr. L. H. Phipps), calved 4-10-45; sire, Prince Jet 2d of Ada 505251; Frederic Bhend, LeRoy, Minnesota 265.00

Jet's Blackbird Ebster 905024, (Dr. L. H. Phipps), calved 6-15-45; sire, Prince Jet 2d of Ada 505251; A. C. Wiederhoeft, Winnebago, Minnesota 195.00

Jet's Elbano Blackbird 887316, (Dr. L. H. Phipps), calved 7-12-45; sire, Prince Jet 2d of Ada 505251; Smith Quick, Brownsdale, Minnesota 200.00

Jet's Blackbird Creek 905025, (Dr. L. H. Phipps), calved 10-16-45; sire, Prince Jet 2d of Ada 505251; Smith Quick, Brownsdale, Minnesota 235.00

Jet's Highland Eileen 2d 887317, (Dr. L. H. Phipps), calved 11-15-45; sire, Prince Jet 2d of Ada 505251; Russel L. Larson, Greenville, Iowa 165.00

Royal Lass of Boulder Front 506783, (J. Ivan Sample), calved 3-3-36; sire, Blue Boy of Boulder Front 488484; Roland Messner, Gaylord, Minnesota 285.00

Georgina of Boulder Front 3d 850606, (J. Ivan Sample), calved 11-25-44; sire, Harken's Bell Boy 659014; H. W. Markwardt, Sheffield, Iowa 240.00

Revolution's Barbara of Boulder Front 2d 705213, (J. Ivan Sample), calved 6-8-42; sire, Revolution Blackman 546318; Herman A. Block, Amboy, Minnesota 200.00

Jet's Esther 888442, (Emil Travland), calved 5-11-45; sire, Royal Prince Jet 632-203; V. McGhan & Sons, Lime Springs, Iowa 200.00

Marshall's Mary Ann D. 888446, (Emil Travland), calved 7-25-45; sire, Royal Prince Jet 632203; F. W. Miller, Mapleton, Minnesota 225.00

Marshall's Bonnie Blue A. 888447, (Emil Travland), calved 8-20-45; sire, Royal Prince Jet 632203; F. W. Miller, Mapleton, Minnesota 205.00

Blackbird Eveline 22d 845385, (University of Minnesota), calved 12-12-44; sire, Blackcap Baron Glencarnock 664946; Paul Abrahamson, Lanesboro, Minnesota 500.00

Blackbird Eveline 23d 845386, (University of Minnesota), calved 1-2-45; sire, Blackcap Baron Glencarnock 664946; R. V. Wilkinson, Rock Falls, Iowa 275.00

Luella of Sundown 4th 875979, (Glennis W. Wold), calved 8-1-45; sire, Smokola of Grant River 673480; Herman A. Block, Amboy, Minnesota 165.00

Extra, B. A. King, Austin, Minnesota 200.00

Extra, A. J. Abrahamson, Lanesboro, Minnesota 200.00

Extra, H. O. Soderholm & Son, Reading, Minnesota 195.00

Extra, H. O. Soderholm & Son, Reading, Minnesota 155.00

Extra, D. L. Clark, Austin, Minnesota 260.00

Lynchburg District Sale

Amherst, Virginia, Sept. 28th

SUMMARY:

42 Lots	$13850.00,	average	$ 327.38
7 Bulls	2530.00,	average	361.42
35 Cows	11320.00,	average	323.42
Top 5 Head	2830.00,	average	566.00
Top 10 Head	4905.00,	average	490.50

Top Bull—Highlands General 34th 874669; calved November 2, 1945; sire, Highlands General 10th 689613; dam, Blue Ribbon 2d of Highlands 663171; consigned by Highland Farm, Round Hill, Virginia; purchased by David N. Rust, Leesburg, Virginia **475.00**

Top Cow—Esther 6th of Highlands 841965; calved May 2, 1945; sire, Highlands General 10th 689613; dam, Esther 3d of Highlands 689608; consigned by Highland Farm; purchased by J. B. Hodges, Camp Hill, Virginia **725.00**

Second Top Cow—Claire of Shawnee 811-062; sire, Hollyfield Commandomere 2d 674719; dam, Zara's Lady 18th 646446; consigned by Shawnee Farm, Luray, Virginia; purchased by Creswell Farm, Forrest, Virginia **625.00**

BULLS:

Eric Revolt T. F. 869686, (Adams Plantation), calved 5-27-45; sire, General Erica of Tyro 747638; Shawnee Farm, Luray, Virginia 270.00

Annefield Bastogne 815692, (Annefield Plantation), calved 4-23-44; sire, Barbarian of Calander 542103; T. Hodge, Pine Grove, Pennsylvania 425.00

Prince of Burgess Ebbie 821066, (W. E. Calohan), calved 7-29-44; sire, Prince Jan of Elkton 627688; Sam Stickler, Strausburg, Virginia 375.00

Creswell Pride Revolution (Sent for Record), (Creswell Farm), calved 5-22-45; sire, Andelot Eberro 575950; W. L. Bridgewater, Lovingston, Virginia 235.00

Highlands General 34th 874669, (Highland Farm), calved 11-2-45; sire, Highlands General 10th 689613; David N. Rust, Leesburg, Virginia 475.00

Epponian of Elkton 7th 847729, (Old Elkton Farm), calved 12-23-44; sire, Epponian Stamp of Broadview 607618; F. H. Honberry, Farmerville, Virginia 425.00

Ebony of Woodley 836484, (Woodley Farm), calved 10-1-44; sire, Genederic of Woodley 701220; W. R. Devin, Narrows, Virginia 325.00

COWS:

Kiralette of Tyro 833393, (Adams Plantation), calved 12-10-44; sire, Prideman of Cremona 584135; Creswell Farm, Forrest, Virginia 500.00

(Sent for Record), (Adams Plantation), calved 6-9-45; sire, Elbar Black C. 660242; W. R. Devin, Narrows, Virginia 270.00

Annefield Queen Nancy 900251, (Annefield Plantation), calved 10-29-45; sire, Barbarian of Calander 542103; Deep Meadows Farm, Waynesboro, Virginia 275.00

Scotch Broom of Annefield 900245, (Annefield Plantation), calved 8-8-45; sire, Annefield Bandolier 679842; Creswell Farm, Forrest, Virginia 300.00

Miss Copland of Amandale 849270, (Amandale Farm), sire, Cremona Glenaric 627-806; W. R. Devins, Narrows, Virginia 300.00

Dalkeith Bonnie Bouquet 2d 860910, (Amandale Farm), sire, Wintonian 5th

New EAR TATTOO

Three wheels with digits 0 to 9 and blanks for letters. Adjustable tension; easily operated with one hand. Sturdy construction. Send for folder or order direct. Money back guarantee.

$10 Postpaid

WESTON MFG. & SUPPLY CO.

1977 Speer Blvd. Denver, Colo.

Stone's Superior Cattle Neck Chains

Guaranteed for long service
Used by leading breeders.

- Inexpensive—Economical
- Very large numbers, can be read at greater distance
- Deeply cut numbers on both sides
- Numbers filled with Black enamel
- Tag is ⅛ inch thick, made of hard brass
- Heavy coil chain (case hardened) electro-zinc plated
- Ring fastener made of spring steel, oil tempered, cadmium plated.
- Tag has smooth surface, no rough edges
- Can be furnished with or without names
- Satisfaction Guaranteed. Prompt Service

For information write

Stone Mfg. & Supply Co.

1305 Union Ave. Kansas City 7, Mo.

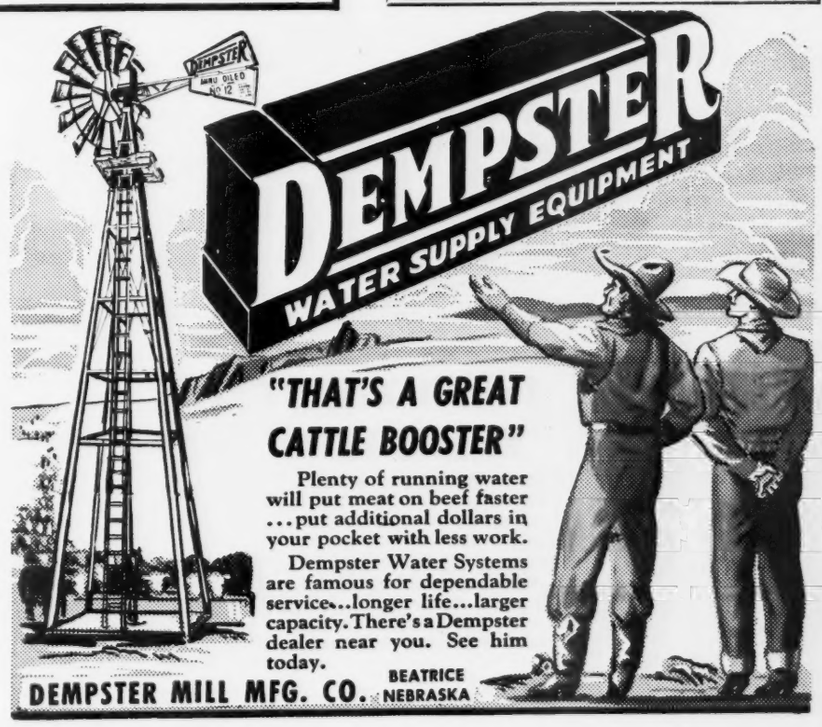

567767; Creswell Farm, Forrest, Virginia 435.00

Erica Elinor of Elk Hill 687568, (Burn Brae Farm), calved 8-31-42; sire, General Georgins of Creswell 520999; Creswell Farm, Forrest, Virginia 300.00

Erica of Edgewood 2d 757141, (Burn Brae Farm), calved 6-16-43; sire, Blue Ribbon of Black Beauty 587974; W. R. Devin, Narrows, Virginia 270.00

Miss Erica of Burn Brae 900916, (Burn Brae Farm), calved 3-24-45; sire, Burgess Enchanter of Elkton 597802; W. R. Devin, Narrows, Virginia 200.00

Miss Chantress of Burn Brae, (Burn Brae Farm), calved 7-3-45; sire, Burgess Enchanter of Elkton 597802; W. R. Devin, Narrows, Virginia 300.00

Jene C. of Sale Gal 882934, (W. E. Calohan), calved 6-28-45; sire, Eline's Revolt of Elkton 702539; W. R. Devin, Narrows, Virginia 200.00

Creswell Glenelg Beauty (Sent for Record), (Creswell Farm), calved 6-24-45; sire, Blue Ribbon of Black Beauty 587974; J. H. Wilkerson, Prospect, Virginia 280.00

Geneva Beauty 2d of Creswell (Sent for Record), (Creswell Farm), calved 6-16-45; sire, Blue Ribbon of Black Beauty 587974; L. W. Brown, Prospect, Virginia 260.00

Erica Eleta of Creswell (Sent for Record), (Creswell Farm), calved 8-15-45; sire, Blue Ribbon of Black Beauty 587974; W. R. Devin, Narrows, Virginia 215.00

Birgitta 3d of Creswell (Sent for Record), (Creswell Farm), calved 7-20-45; sire, Blue Ribbon of Black Beauty 587974; J. H. Wilkerson, Prospect, Virginia 215.00

Gilnockie Godiva 830782, (Gilnockie Farm), calved 12-19-44; sire, The Principal of Rocklands 595223; Greenfields, Orange, Virginia 390.00

Gilnockie Zenobia 858451, (Gilnockie Farm), calved 3-4-45; sire, The Principal of Rocklands 595223; L. W. Brown, Prospect, Virginia 300.00

Gilnockie Marcella 860304, (Gilnockie Farm), calved 8-15-45; sire, Epponian of Gilnockie 725106; W. R. Devin, Narrows, Virginia 260.00

Elsie's Beauty 14th 655719, (Glenway Farm), calved 4-15-40; sire, Bandrolin Juana 554397; T. Hodge, Pine Grove, Pennsylvania 375.00

Black Bonnie 22d 655716, (Glenway Farm), calved 4-10-40; sire, Bandrolin Juana 554397; W. S. Adkinson, Clover, Virginia 380.00

Esther 6th of Highlands 841965, (Highland Farm), calved 5-2-45; sire, Highlands General 10th 689613; J. B. Hodges, Camp Hill, Virginia 725.00

Elslow 2d of Highlands 689616, (Highland Farm), calved 7-14-42; sire, Epistos Quality 2d 524440; Buffalo River Stock Farm, Amherst, Virginia 505.00

Aberdeen of Ingleridge 863969, (Ingleridge-Ellerslie), calved 5-21-45; sire, Wintonier 2d 555032; W. L. Bridgewater, Lovingston, Virginia 320.00

Miss Erica I. 863972, (Ingleridge-Ellerslie), calved 7-16-45; sire, Wintonier 2d 555032; J. B. Hodges, Camp Hill, Virginia 350.00

Ingleridge Mulben 863970, (Ingleridge-Ellerslie), calved 6-3-45; sire, Wintonier 2d 555032; H. A. Bane, Bland, Virginia 300.00

Entry, (Longlea Farm), calved 10-15-45; sire, Rock Endor 679599; W. R. Devin, Narrows, Virginia 220.00

Entry, (Longlea Farm), calved 11-12-45; sire, Grenadier of Winton 567770; Deep Meadows Farm, Waynesboro, Pennsylvania 250.00

Entry, (Longlea Farm), calved 11-30-45; sire, Rock Endor 679599; W. R. Devin, Narrows, Virginia 160.00

Evelle of Landale 880414, (James H. Massie, Jr.), calved 6-10-45; sire, Cavalier of Glenway 2d 736629; Earl Calohan, Rustburg, Virginia 315.00

Kathleen's Lassie 2d 544286, (W. S. McConnell), calved 12-5-37; sire, Blackcap Marshall 49th 477045; Addison Gann, Rustburg, Virginia 230.00

Silky of Rockhaven 561748, (W. S. McConnell), calved 4-13-39; sire, Barbarian Roseland 2d 539896; M. L. Bridgewater, Lovingston, Virginia 235.00

Blackbird Blossom of Elkton 850540, (Old Elkton Farm), calved 1-13-45; sire, Epponian Stamp of Broadview 607618; Julian Adams, Lynchburg, Virginia 400.00

Claire of Shawnee 811062, (Shawnee Farm), sire, Hollyfield Commandomere 2d 674-719; Creswell Farm, Forrest, Virginia 625.00

Itala of Shawnee 811057, (Shawnee Farm), sire, Hollyfield Commandomere 2d 674-719; W. R. Devin, Narrows, Virginia 350.00

Eline E. 5th of Woodley 791868, (Woodley Farm), calved 5-20-44; sire, General 22d of Creswell 599148; L. W. Brown, Prospect, Virginia 310.00

NIXON LIVESTOCK DIPPING CHUTE

DON'T DROWN 'EM — DIP 'EM ABOVE GROUND

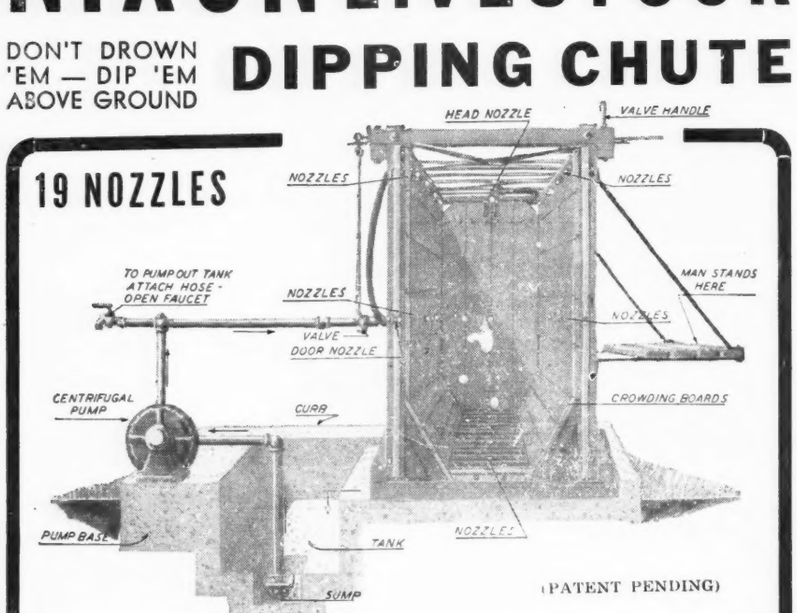

(PATENT PENDING)

The Stockman's Favorite

Here is the modern, safe, economical method of dipping — developed by NIXON

Dips CATTLE — SHEEP — GOATS and HOGS

NEW AND GREATLY IMPROVED MODELS READY FOR IMMEDIATE DELIVERY

Our experimental shops in New Braunfels, Texas, have developed a number of very valuable pieces of equipment to aid the stockman in the raising of finer and more profitable livestock.

PULL YOUR OWN WELL WITH

NIXON PUMP JACK

(PATENT PENDING)

NO SUCKER RODS NO GEARS

SIMPLE — EFFICIENT — TROUBLE-FREE

Sold Exclusively by

NATIONAL RANCH SUPPLY COMPANY

2523 McKinney Avenue Dallas 4, Texas Telephone Central 5911

Ernest Peters Draft Sale

Camden, Illinois, September 18

SUMMARY:

113 Cows	$44325.00, average	$ 392.2
Top 5 Head	5685.00, average	1137.0
Top 10 Head	9235.00, average	923.5
Top 15 Head	12255.00, average	817.0

Top Cow—Miss Burgess P. 13th 863970; calved October 25, 1945; sire, Eileenmere 190th 523770; dam, Miss Burgess of Glyn Mawr 9th 475070; purchased by Glyn Mawr Farm, Olin, Iowa 1500.00

Second Top Cow—Miss Burgess of Glyn Mawr 9th 475070; calved June 18, 1931; sire, Elgon Marshall 2d 423074; dam, Miss Burgess 10th 390178; purchased by L. R. Morford, Iowa City, Iowa 1325.00

Third Top Cow—Edith Eileen 4th 658798; calved July 10, 1941; sire, Eileenmere 260th 560256; dam, Edith Eileen 461337; purchased by Tomlinson Farms, West Frankfort, Illinois (heifer calf to White & Houston, Fairview, Illinois) 1085.00

COWS:

Miss Burgess of Glyn Mawr 9th 475070, calved 6-18-31; sire, Elgon Marshall 2d 423074; L. R. Morford, Iowa City, Iowa 1325.00

Miss Burgess P. 13th 863070, calved 10-25-45; sire, Eileenmere 190th 523770; Glyn Mawr Farm Olin, Iowa 1500.00

Miss Burgess of Timberline 3d 601520, calved 6-1-40; sire, Chimera's Burgess of B. M. 559258; L. R. Morford, Iowa City, Iowa 625.00

Miss Burgess Brown 8th 487062, calved 3-1-34; sire, Evergreen Thickset 469487; L. R. Morford, Iowa City, Iowa 400.00

Miss Burgess P. 15th 910476, calved 2-22-46; sire, Postelmere 3d 626468; Harvey Roberts, Rushville, Illinois 210.00

Southsideemere Miss Burgess 7th 748649, calved 7-13-43; sire, Hanes' Eileenmere 486660; R. A. Patterson, Muskogee, Oklahoma 800.00

Miss Burgess P. 50th 910477, calved 3-1-46; sire, Postelmere 3d 626468; R. A. Patterson, Muskogee, Oklahoma 400.00

Bertram's Lady C. 2d 882476, calved 10-27-45; sire, Blackcap Bertram's Lad S. 572489; Tomlinson Farms, West Frankfort, Illinois 375.00

Blushing Maid of Dell 637724, calved 1-2-

41; sire, Double Burgess 488374; Harry Fisher & Son, Aledo, Illinois 585.00

Miss Burgess P. 14th 910473, calved 1-20-46; sire, Postelmere 2d 622520; R. T. Davis, Wheatridge, Colorado 535.00

Edith Eileen 4th 658798, calved 7-10-41; sire, Eileenmere 260th 560256; Tomlinson Farms, West Frankfort, Illinois (Heifer calf sold to White & Houston, Fairview, Illinois for 285.00) 1085.00

Eileenmere Lady A. 2d 541156, calved 5-18-37; sire, Envoy of Erin 466275; Glyn Mawr Farm, Olin, Iowa 900.00

Eldoramere 3d 542262, calved 9-6-37; sire, Eileenmere 32d 428072; Tomlinson Farms, West Frankfort, Illinois 500.00

Eldoramere P. 2d, calved 3-11-46; sire, Postelmere 3d 626468; Tomlinson Farms, West Frankfort, Illinois 225.00

Southsidemere Blackcap 46th 738514, calved 4-10-43; sire, Postelmere 7th 632895; Tomlinson Farms, West Frankfort, Illinois 375.00

Elbadina 110th of Greenview 742125, calved 9-16-43; sire, Juaneris 650028; R. A. Patterson, Muskogee, Oklahoma 500.00

Elbadina 86th of Greenview 593864, calved 5-11-40; sire, Erian B. 3d 542492; South Side Stock Farm, Rockbridge, Illinois 675.00

Black Betty C. 3d 624887, calved 7-3-40; sire, Brookside Balnacrce 450137; White & Houston, Fairview, Illinois 425.00

Blackcap of Lima 600696, calved 1-3-40; sire, Hanes' Eileenmere 2d 523066; R. V. Cordell, Lewiston, Illinois 435.00

Elbrea 28th 574774, calved 5-1-39; sire, Brookside Erwin 2d 516924; Fehl Brothers, Carrollton, Illinois (Bull calf to L. V. Hauback, Winchester, Illinois for 190.00) 615.00

Enchantress of Clear Dawn 3d 725165, calved 12-25-42; sire, Woodlawn Juan 570079; Irvin Lewis, Champaign, Illinois 675.00

Blackcap Lady T. 15th 793972, calved 3-3-44; sire, Esquire of LeBaron 657070; Tomlinson Farms, West Frankfort, Illinois 425.00

Barbara of Pope 3d 513231, calved 3-22-36; sire, Bummer R. 410274; F. E. Moore & Sons, Monmouth, Illinois 335.00

Miss Barbara 87th 747024, calved 3-29-43; sire, Burgess 75th 607701; George Stoerger, Monticello, Illinois 875.00

Miss Barbara L. 87th 901888, calved 1-5-46; sire, Bertram's McMere 601195; Silver Top Farm, Belton, Missouri 775.00

Orphan Annie of Pope 8th 702414, calved 4-11-42; sire, Effileenmere 566863; Adam McWilliams & Son, Toulon, Illinois 450.00

Miss Blackcap M. 1945 894673, calved 10-2-45; sire, McLeanmere 666812; Kent Feed Company, Muscatine, Iowa 400.00

Earnest Erica 47th 774419, calved 11-10-40; sire, Hanes' Eileenmere 2d 523066; Princeton Farms, Princeton, Indiana 600.00

Blackcap Bell 86th 777423, calved 7-20-41; sire, Hanes' Eileenmere 21 523066; W. N. Foster & Son, Washington, Illinois 400.00

Eline Marshall W. 517881, calved 7-6-36; sire, Eolana's Marshall 490252; J. A. Stark, Nebo, Illinois 190.00

Miss Eline P. 60th 910474, calved 1-29-46; sire, Postelmere 3d 626468; R. C. Stotenborough, Maron, Illinois 185.00

Miss Elsa Eline P. 8th 728369, calved 4-2-42; sire, Eileenmere R. 2d 614452; Paul Zehr, Eureka, Illinois 435.00

Eline Plow Boy 583396, calved 8-5-39; sire, Plow Boy 3d 529453; Carl Wells & Sons, Rushville, Illinois 385.00

Eline's Lady 40th 910470, calved 1-3-46; sire, Bertram's McMere 601195; Lloyd Noe, Eureka, Illinois 150.00

Erina M. 32d 596670, calved 11-1-39; sire, Elburge 4th 538359; White & Houston, Fairview, Illinois 400.00

Erina 33d M. 616806, calved 4-19-40; sire, Pride of Maplemere 528841, Tomlinson Farms, West Frankfort, Illinois 500.00

Elba Eboren P. 5th 772627, calved 4-17-43; sire, Barb Revolution 590107; Western Hereford Exchange, Muscatine, Iowa, (Heifer calf sold to Bernie Fatch, Camden, Illinois for 140.00) 400.00

Elluna Belle L. 2d 589994, calved 4-2-39; sire, Blackcap Evolution 2d 499314; South Side Stock Farm, Rockbridge, Illinois 600.00

Enchantress Elluna L. 589995, calved 4-7-39; sire, Blackcap Evolution 2d 499314; Adam McWilliams, Toulon, Illinois 500.00

Bonnie Belle L. 553398, calved 4-30-38; sire, Blackcap Evolution 2d 499314; Henry Bartenhagen, Columbus Jct., Iowa 435.00

Bonnie Belle L. 3d 901873, calved 9-20-44; sire, Dell's Evolution 6th 499327; Tomlinson Farms, West Frankfort, Illinois 375.00

Erica of Augusta 811453, calved 5-15-43; sire, Erica Bradmar 540508; Forrest Wells, Smithshire, Illinois 340.00

Enchantress Elluna L. 2d 816387, calved 5-2-43; sire, Erica Bradmar 540508; Tomlinson Farms, West Frankfort, Illinois 360.00

Elluna Belle L.'s Enchantress 901875, calved 9-22-44; sire, Dell's Evolution 6th 499-327; Tomlinson Farms, West Frankfort, Illinois 350.00

Ellune Belle's Enchantress 811461, calved

Hidden Hunger

can make your finishing program costly

For maximum thrift and profits, Feed Salt *Free Choice*

THE HUNGRY STEER doesn't put on weight efficiently or economically. Hunger, however, doesn't necessarily mean a desire for grain, grass, or silage. It may be for such an inexpensive item as salt . . . a hidden hunger that no amount of feed will satisfy.

Salt has well been called the most essential of all minerals. Without salt, no steer, or for that matter, no animal can digest and assimilate its feed properly. This is especially true of protein, the most expensive feed element, and at the present time, in shortest supply.

Salt stimulates protein digestion and assimilation by supplying chlorine for the hydrochloric acid without which proteins are not digested but wasted. Salt also supplies the bile with sodium for digesting fats.

Salt is important to blood, to nerves, to muscles. It has a stimulating effect upon reproduction. It regulates the pressure of fluids in the body by which nutrients are absorbed into the blood stream. There is hardly a single vital process that is not in some way dependent upon salt.

Some animals need more salt than others. Only they, themselves, know how much. So feed Salt Free Choice. Keep it before your livestock all the time by establishing salt stations around the farm, wherever livestock gather. Your animals will respond with faster gains, greater thrift, lower feeding costs, and you'll enjoy greater profits.

Value of Salt Free Choice Proved by Actual Tests at PURDUE UNIVERSITY

In a feeding test on hogs at Purdue, one group, which got salt in addition to its regular feed, put on weight almost 100 per cent faster and ate 172.9 pounds less feed, at a cost of $3.85 less per 100 pounds of gain than a similar group which got no salt.

In your livestock feeding there is no better salt to use than Morton's Free Choice Salt . . . a product as pure and refined as the salt you put on your kitchen table.

Send for FREE Booklet

This 40-page book, shows why salt helps livestock make faster gains . . . shows how best to feed salt to beef cattle, dairy cows, hogs, sheep, horses . . . gives plans for salt feeders. Every livestock owner needs a copy. Write today. Mailed FREE. Morton Salt Co., 310 S. Michigan Ave., Chicago 4, Ill.

MORTON SALT COMPANY
CHICAGO 4, ILLINOIS

KILL GRUBS

Do It Before They Come Out Of The Back, Fall To Ground and Continue Life Cycle!

DO IT *Automatically!*

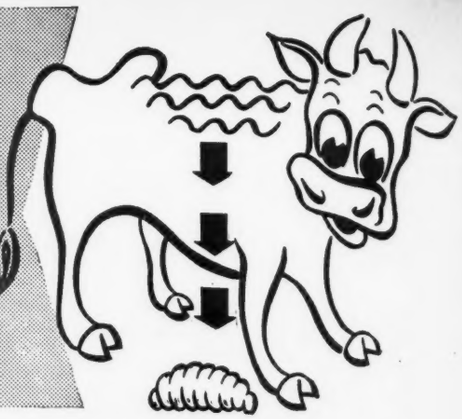

also RID CATTLE *of Lice, Flies, Ticks, Mites, Etc., with a*

FARNAM CURRI-OILER

and ROTEN-OIL *"Powerful NEW U.S. Patented INSECTICIDAL OIL"*

• NECK FIRST, feeder steer enters Curri-Oiler, scratches head and neck.

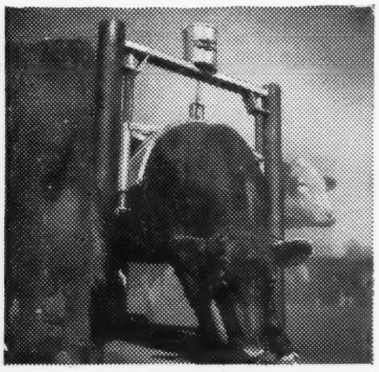

• FURTHER IN and steer rubs shoulders. They really dig in and like it.

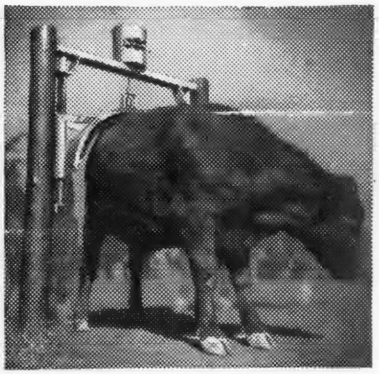

• ON IN . . . arch is up, oil released, and animal curries oil into back. He will be back for more!

Here is the combination that KNOCKS cattle *grubs, wolves, warbles* and *other stock-pests* . . . ROTEN-OIL, a powerful new war-tested insecticidal oil, automatically applied and curried in with the famous Farnam CURRI-OILER, literally paralyzes cattle grub and other cold-blooded insects on contact, yet is perfectly harmless to warm-blooded humans and livestock! Proved successful on thousands of head of cattle, this new type, oil base insecticidal won't scald or blister; and it's far superior to old-fashioned dusts, because Roten-Oil penetrates grub cysts and kills on contact.

ALWAYS ON GUARD! *This Combination Assures Automatic* STOCK-PEST CONTROL!

Cattle enter the CURRI-OILER, raise the brush arch and get pest-protecting, grub-killing Roten-Oil, automatically applied and curried in. Cattle to treat themselves *whenever* and *as often as needed;* and grub are killed *before* they mature, *before* they break through and injure the hide, *before* they fall to the ground and continue their life cycle. Similar amazing results are obtained against lice, ticks, flies and other stock-pests.

"Stock-Pest Control" MANUAL SENT FREE!

CLIP AND MAIL COUPON TODAY!

Try THE CURRI-OILER AT OUR RISK!

Remember grub free cattle gain faster, give more milk and sell on the market for $3 to $10 more per head! No livestock raiser can afford to be without Farnam "Automatic Stock-Pest Control". Mail coupon today for descriptive literature and 10-DAY FREE TRIAL Offer.

THE FARNAM CO. Dept. 604
206 So. 19th OMAHA 2, NEBR.

OKAY, I'm interested! Send "Stock-Pest Control Manual" and descriptive literature on Curri-Oiler and Roten-Oil FREE! Also details of your 10-DAY FREE TRIAL OFFER.

NAME _____

ADDRESS _____

CITY _____ STATE _____

What are AYRSHIRES doing in an *Aberdeen-Angus* paper . . ?

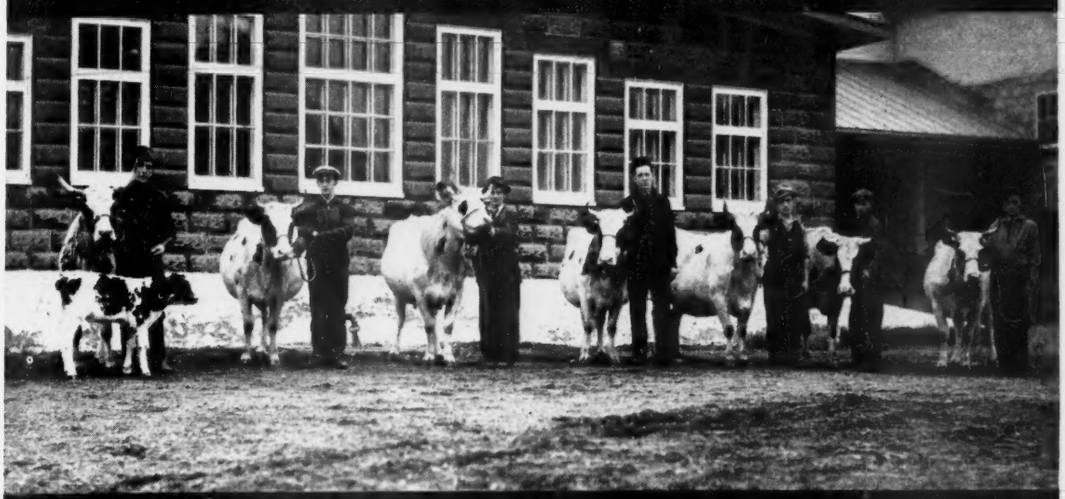

THESE SEVEN COWS TELL A POWERFUL STORY to EVERY BREEDER of EVERY BREED

Each of these cows belongs to a different owner . . . Each owner wanted to get rid of his cow because it was a non-breeder and would not settle.

The Oka Agricultural College at Oka, Quebec, asked each owner to loan his non-breeding cow to the college. The Dairy Department wanted to see if Rex Wheat Germ Oil would help settle these cows. To make sure the bull was not at fault these cows were mated to a proven sire for three consecutive heat periods. NOT A SINGLE COW SETTLED.

THEN EACH COW WAS GIVEN REX WHEAT GERM OIL. THE COWS WERE MATED AT THE NEXT HEAT PERIOD. EVERY ONE OF THESE SEVEN COWS WAS SETTLED WITH CALF. The photograph shows these seven valuable cows which were saved from the butcher's block by Rex Wheat Germ Oil.

Rex Wheat Germ Oil is the guaranteed breeding aid for livestock and poultry. Rex is a pure, unadulterated pharmaceutical grade wheat germ oil, so pure you can take it yourself. Rex Oil will not become rancid. It will hold its potency and remain perfectly stable without refrigeration.

Get Rex Wheat Germ Oil at your druggist, feed dealer, or order direct. Prices: 4 oz. $1.00; pt. $3.50; qt. $6.00; gal. $19.00. We pay shipping charges.

REX WHEAT GERM OIL

VIOBIN CORP MONTICELLO, ILLINOIS

6-3-43; sire, Erica Bradmar 540508; Tomlinson Farms, West Frankfort, Illinois 400.00

Enchantress Elluna L. H. 901870, calved 9-18-44; sire, Dell's Evolution 6th 499-327; W. N. Foster & Son, Washington, Illinois 325.00

Elluna Elite 811454, calved 5-18-43; sire, Erica Bradmar 540508; Druel Fortier, Jacksonville, Illinois (Heifer calf sold for 200.00) 500.00

Ellune Enchantress 719535, calved 5-26-41; sire, Dell's Evolution 6th 499327; Kent Feed Company, Muscatine, Illinois 625.00

Elluna Bell's Bradmar 901868, calved 9-14-44; sire, Erica Bradmar 540508; Harry Fisher, Aledo, Illinois 350.00

Dell's Elluna Belle L. 901877, calved 9-27-44; sire, Dell's Evolution 6th 499327; Timberline Farm, Congerville, Illinois 350.00

Elluna Belle 66th 777786, calved 4-23-42; sire, Dell's Evolution 6th 499327; W. T. Bolton, Plymouth, Illinois 475.00

Bonnie Belle L. 2d 777794, calved 5-12-42; sire, Dell's Evolution 6th 499327; L. J. McCormick, Rushville, Illinois 325.00

Elluna Belle L. 3d 901874, calved 9-21-44; sire, Dell's Evolution 6th 499327; Henry Bartenhagen, Columbus Jct., Iowa 310.00

Erica Belle 51st 895167, calved 6-26-45; sire, Bertram's McMere 601195; R. C. Stotenborough, Maroa, Illinois 300.00

Elluna Belle L. 589990, calved 3-14-39; sire, Blackcap Evolution 2d 499314; Princeton Farms, Princeton, Indiana 610.00

Elluna Belle's Lady 2d 811443, calved 5-1-43; sire, Erica Bradmar 540508; Roy MacDonald, LaPrairie, Illinois 335.00

Elluna Belle's Lady 553906, calved 6-2-38; sire, Blackcap Evolution 2d 499314; R. A. Patterson, Muskogee, Oklahoma 575.00

Elluna Belle's Pride 719530, calved 5-16-41; sire, Dell's Evolution 6th 499327; Gene Kirby, LaPrairie, Illinois 325.00

Elluna Belle 67th 777791, calved 5-2-42; sire, Dell's Evolution 6th 499327; R. A. Patterson, Muskogee, Oklahoma 425.00

Enchantress Lady P. 20th 585267, calved 2-4-40; sire, Blackcap Lad S. 424835; Cecil Neil, Carthage, Illinois 375.00

Erica's Eileen 4th 802662, calved 7-1-44; sire, Postelmere 3d 626468; Ralph Payne, Rushville, Illinois 335.00

Intensive Blackcap P. 9th 519849, calved 12-15-36; sire, Erica's Earl 2d 443906; Ralph Payne, Rushville, Illinois 400.00

Pride Promise L. 589996, calved 4-12-39; sire, Blackcap Evolution 2d 499314; Dr. J. E. Miller, Quincy, Illinois 300.00

Pride's Perfect Queen 2d 811438, calved 4-26-43; sire, Dell's Evolution 6th 499327; R. A. Patterson, Muskogee, Oklahoma 350.00

Lady Pride Promise 719533, calved 5-23-41; sire, Dell's Evolution 6th 499327; R. A. Patterson, Muskogee, Oklahoma 290.00

Pri'e's Perfect Princess 719529, calved 5-12-41; sire, Dell's Evolution 6th 499-327; L. J. McCormick, Rushville, Illinois 300.00

Profile's Pride 553900, calved 5-7-38; sire, Blackcap Evolution 2d 499314; Carl Wells & Son, Rushville, Illinois (Bull calf sold to L. Lewis, Augusta, Illinois for 135.00) 440.00

Pride's Perfect Queen 556857, calved 4-26-38; sire, Blackcap Evolution 2d 499314; Gaylord Clayton, Plymouth, Illinois 395.00

Pride Perfect 6th 719527, calved 5-7-41; sire, Dell's Evolution 6th 499327; Ralph Payne, Rushville, Illinois 300.00

Pride Promise Profile 2d 589992, calved 3-19-39; sire, Blackcap Revolution 2d 499314; E. H. Tynford & Son, Jacksonville, Illinois (Bull calf sold for 275.00) 550.00

Pride Perfect 5th 556858, calved 5-10-38; sire, Blackcap Evolution 2d 499314; Croxton Brothers, LaPrairie, Illinois 325.00

Estress 14th 777787, calved 4-23-42; sire, Dell's Evolution 6th 499327; Tomlinson Farms, West Frankfort, Illinois 300.00

Estress 9th 589991, calved 3-16-39; sire, Blackcap Evolution 2d 499314; Kerley Brothers, Timewell, Illinois 300.00

Estress 15th 777795, calved 5-16-42; sire, Dell's Evolution 6th 499327; Harvey Roberts, Rushville, Illinois 350.00

Evolution's Estress 901862, calved 3-17-44; sire, Dell's Evolution 6th 499327; Carl Wells & Son, Rushville, Illinois 290.00

Enchantress Evolution L. 901857, calved 3-12-44; sire, Dell's Evolution 6th 499-327; Carl Wells & Son, Rushville, Illinois 260.00

Estress 13th 811457, calved 5-21-43; sire, Erica Bradmar 540508; Harvey Roberts, Rushville, Illinois 240.00

Estress 8th 553897, calved 4-28-38; sire, Blackcap Evolution 2d 499314; Carl Wells & Son, Rushville, Illinois 290.00

Erma Millwood's Hope 719526, calved 5-7-41; sire, Dell's Evolution 6th 499327; Cecil Neil, Carthage, Illinois (Heifer calf sold to K. A. Stark for 130.00) 305.00

Erma's Marshall Lady 2d 777790, calved 4-28-42; sire, Dell's Evolution 6th 499327; Croxton Brothers, LaPrairie, Illinois 300.00

Lassie's Pride Erica 719536, calved 6-1-41; sire, Dell's Evolution 6th 499327; K. A. Stark, Nebo, Illinois 275.00

Blackcap A-1 719531, calved 5-14-41; sire, Dell's Evolution 6th 499327; Western Hereford Exchange, Muscatine, Iowa, (Bull calf sold to Harvey Roberts for 155.00) 275.00

Highland Princess L. 553899, calved 5-4-38; sire, Blackcap Evolution 2d 499314; Dr. J. E. Miller, Quincy, Illinois 365.00

Erica Evona 5th 777789, calved 4-26-42; sire, Dell's Evolution 6th 499327; Carl Wells & Son, Rushville, Illinois 300.00

Erica Evona 4th 589989, calved 3-12-39; sire, Blackcap Evolution 2d 499314; Croxton Brothers, LaPrairie, Illinois 320.00

Prairie Lassie L. 589999, calved 7-18-39; sire, Blackcap Evolution 2d 499314; Carl Wells & Son, Rushville, Illinois 365.00

Illine Beauty 553895, calved 4-22-38; sire, Blackcap Evolution 2d 499314; Miles Harris, Carthage, Missouri 250.00

Blackcap Empress L. 553905, calved 5-28-38; sire, Blackcap Evolution 2d 499314; Miles Harris, Carthage, Missouri 310.00

Blackcap Lu 4th 811459, calved 6-1-43; sire, Erica Bradmar 540508; Croxton Brothers, LaPrairie, Illinois 350.00

Blackcap Vina L. 811437, calved 4-24-43;

Facts about Greater Profits on less Feed from HAMPSHIRES FREE!

Boost your profits, save feed, with market-topping meat-type Hampshires. Fast growing, early maturing, easy feeding; unequalled rustlers and pasture crop grazers. Hampshire brood sows are the best of all mothers, can be depended upon for an extra pig to each husky twice-a-year litter.

BRED SOWS *By Mail Order!* Save tires and time! Let our expert Fieldmen select your bred sows, at your price . . . a free service . . . *satisfaction guaranteed.* Write for details.

WRITE TODAY for free illustrated Hampshire booklet; location of 100 bred sow sales; addresses of nearby breeders; details of mail-buying service.

● **SPECIAL:** 3 mo. subscr. to **HAMPSHIRE HERDSMAN**, breed magazine—Send 25c to

HAMPSHIRE SWINE REGISTRY

994 Commercial Bank Bldg. - Peoria, Illinois

Get Maximum Benefits from Your Feed

False Economy

The old way of feeding live stock short rations is indeed "False Economy". To do business profitably one must avoid unnecessary waste of time and materials. There's a way to secure more profit at lower feeding costs.

Be Modern--Use a "Grain Roller"

It has definitely been proven that whole grains are not as readily digested as "CRIMPED" or "ROLLED" grains. Live stock show more gains on less feed, when it is rolled or crimped. Modern feeding policies demand efficiency. The "GRAIN ROLLER" can help you operate more efficiently.

For Better Results, Use a "Grain Roller"

Breeders and feeders throughout the nation are successfully using a Barrentine "Grain Roller and Crimper". They are durable, simple to operate and add profits to your operation.

Complete Details Upon Request. We have an attractive Booklet ready for mailing. Please write for it as well as other literature.

Address: Sales Promotion,

The Barrentine Manufacturing Co., Greenwood, Miss.

sire, Erica Bradmar 540508; Forrest Wells, Smithshire, Illinois	300.00
Blackcap Vina L. 2d 811448, calved 5-5-43; sire, Erica Bradmar 540508; Graydon Harkness, Kahoka, Missouri	270.00
Blackcap Vina 4th 777793, calved 5-7-42; sire, Dell's Evolution 6th 499327; K. A. Stark, Nebo, Illinois	260.00
Blackcap Vina 3d 719532, calved 5-18-41; sire, Dell's Evolution 6th 499327; Sims & Chaney, Greenridge, Missouri	365.00
Vina's Baby 553902, calved 5-11-38; sire, Blackcap Evolution 2d 499314; E. P. Kennett & Son, Jacksonville, Illinois	300.00
Vina's Lassie 589997, calved 4-15-39; sire, Blackcap Evolution 2d 499314; Princeton Farms, Princeton, Indiana	350.00
Blackcap L. 17th 811452, calved 5-14-43; sire, Erica Bradmar 540508; Croxton Brothers, LaPrairie, Illinois	200.00
Blackcap Vina 5th 777788, calved 4-24-42; sire, Dell's Evolution 6th 499327; Carl Wells & Son, Rushville, Illinois	305.00
Dell's Blackcap L. 901860, calved 3-13-44; sire, Dell's Evolution 6th 499327; W. D. Mobley, Mt. Sterling, Illinois	270.00
Vina's Blackcap Hope 901872, calved 9-20-44; sire, Dell's Evolution 6th 499327; Tomlinson Farms, West Frankfort, Illinois	230.00
Blackcap Lassie 87th 719533, calved 5-23-41; sire, Dell's Evolution 6th 499327; F. E. Moore & Son, Monmouth, Illinois	325.00
Blackbird Prairie Hope 811447, calved 5-4-43; sire, Dell's Evolution 6th 499327; E. P. Kennett, Jacksonville, Illinois	300.00
Erica's Duchess 3d 811446, calved 5-3-43; sire, Erica Bradmar 540508; Croxton Brothers, LaPrairie, Illinois	275.00
Blackcap Empress L. 17th 811441, calved 4-29-43; sire, Erica Bradmar 540508; Croxton Brothers, LaPrairie, Illinois	315.00
Dell's Erica Evona 901880, calved 10-9-44; sire, Dell's Evolution 6th 499327; Western Hereford Exchange, Muscatine, Iowa	250.00
Erica's Highland Princess 901876, calved 9-25-44; sire, Dell's Evolution 6th 499-327; Miles Harris, Carthage, Illinois	300.00
Dell's Promise 719528, calved 5-10-41; sire, Dell's Evolution 6th 499327; Carl Wells & Son, Rushville, Illinois	350.00
Blackcap Belle P. 6th 772624, calved 3-27-43; sire, Barb Revolution 590107; K. A. Stark, Nebo, Illinois	285.00
Ericamere's Lass 778843, calved 7-1-43; sire, Postelmere 3d 626468; Fred Cook & Son, Mt. Sterling, Illinois	325.00
Elba's Eileenmere Lady P. 10th 882477, calved 11-30-45; sire, Hanes' Eileenmere 5th 614456; Tomlinson Farms, West Frankfort, Illinois	200.00

STATEMENT OF THE OWNERSHIP, MANAGEMENT, CIRCULATION, ETC., REQUIRED BY THE ACTS OF CONGRESS OF AUGUST 24, 1912, AND MARCH 3, 1933.

Of THE ABERDEEN-ANGUS JOURNAL, published Monthly at Webster City, Iowa, for 1945-1946. State of Iowa, County of Hamilton, ss.

Before me, a Notary Public in and for the State and county aforesaid, personally appeared Fred Hahne, who, having been duly sworn according to law, deposes and says that he is the Editor and Publisher of THE ABERDEEN-ANGUS JOURNAL, and that the following is, to the best of his knowledge and belief, a true statement of the ownership, management (and if a daily paper, the circulation), etc., of the aforesaid publication for the date shown in the above caption, required by the Act of August 24, 1912, as amended by the Act of March 3, 1933, embodied in section 537, Postal Laws and Regulations, printed on the reverse of this form, to wit:

1. That the names and addresses of the publisher, editor, managing editor, and business managers are:
Publisher, Fred Hahne, Webster City, Iowa.
Editor, Fred Hahne, Webster City, Iowa.
Managing Editor, Colin Kennedy, Webster City, Iowa.
Business Manager, Fred Hahne, Webster City, Iowa.

2. That the owner is: (If owned by a corporation, its name and address must be stated and also immediately thereunder the names and addresses of stockholders owning or holding one per cent or more of total amount of stock. If not owned by a corporation, the names and addresses of the individual owners must be given. If owned by a firm, company, or other unincorporated concern, its name and address, as well as those of each individual member, must be given).
Fred Hahne Printing Company, Webster City, Iowa.
Fred Hahne, Webster City, Iowa.
R. H. Hahne, Webster City, Iowa.
G. J. Quammen, Webster City, Iowa.

3. That the known bondholders, mortgagees, and other security holders owning or holding 1 per cent or more of total amount of bonds, mortgages, or other securities are: (If there are none, so state).
There are none.

4. That the two paragraphs next above, giving the names of the owners, stockholders, and security holders, if any, contain not only the list of stockholders and security holders as they appear upon the books of the company but also, in cases where the stockholder or security holder appears upon the books of the company as trustee or in any other fiduciary relation, the name of the person or corporation for whom such trustee is acting, is given; also that the said two paragraphs contain statements embracing affiant's full knowledge and belief as to the circumstances and conditions under which stockholders and security holders who do not appear upon the books of the company as trustees, hold stock and securities in a capacity other than that of a bona fide owner; and this affiant has no reason to believe that any other person, association, or corporation has any interest direct or indirect in the said stock, bonds, or other securities than as so stated by him.

5. That the average number of copies of each issue of this publication sold or distributed, through the mails or otherwise, to paid subscribers during the twelve months preceding the date shown above is....., (This information is required from daily publications only).

FRED HAHNE
(Signature of editor, publisher, business manager, or owner).

Sworn to and subscribed before me this 30th day of September, 1946.
(SEAL.) W. LOWE
(My commission expires July 4, 1948).

DUROCS

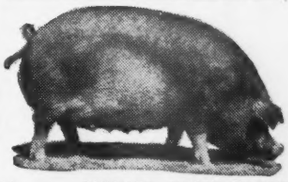

The Practical Farmer's Choice!

Why?

Because, DUROCS GROW FASTER ON LESS FEED. For larger litters of faster growing pigs choose DUROCS—the leading breed of swine in the U. S. A.

The DUROC ASSOCIATION is ready to help you start making more money with DUROCS. For FULL INFORMATION, WRITE TODAY!

UNITED DUROC RECORD ASSN.
Room 3, Duroc Bldg., Peoria 3, Ill.

Powerful NEW WAR-TESTED GRUB KILLER

Formulated UNDER U. S. PATENTED PROCESS

THE Ideal CATTLE SPRAY

★ Easy to mix! Stays in solution without agitation!
★ Won't scald or blister!
★ Doesn't leave poisonous residue. Contains NO DDT!
★ Stabilized for long-lasting toxicity!
★ Either *oil* or *water* soluble!

An Entirely New Principle in STOCK-PEST CONTROL!

First introduced in 1941 through veterinarians as a treatment for cattle grubs, lice and ticks, Rotenox has been tested under all conditions, in all parts of the country, and proved effective in all stages of grub, lice and tick infestation. Employing the newly developed principle of leg paralysis, it literally paralyzes and quickly kills cold-blooded insects, yet . . . . it is perfectly harmless to warm-blooded humans and livestock. Now, for the first time, it is available direct to stockman at ECONOMICAL COST . . . only about 2c a head for spraying your cattle with Rotenox; *and it's guaranteed* to do the job or your money back.

Try ROTENOX AT OUR RISK!
Free Trial Offer
MAIL COUPON TODAY!

SPECIAL Bulk Prices to SPRAY RINGS

If you spray 1000 head of cattle or more, or belong to a group that does, write for our special bulk prices to quantity users.

Wanted... Well-known cattlemen in each locality to use Rotenox and demonstrate its effectiveness!

The FARNAM COMPANY
206 So. 19th—Omaha 2, Nebr. 704

OKAY, I would like to try Rotenox. Please send descriptive literature and "FREE TRIAL OFFER".

Name _____
Address _____
City _____ State _____
_____ Head of Cattle to be Sprayed
(number)

Auction Sales Coming Up

NOVEMBER

November 16—J. C. Long, Haddam, Kansas.

November 18—Western Illinois Aberdeen-Angus Breeders' Sale, Quincy, Illinois, J. C. McLean, 622 Hampshire Street, Quincy, Illinois, Secretary.

November 19 & 20—Southeastern Regional Aberdeen-Angus Sale, Atlanta Fair Grounds, Atlanta, Georgia, R. C. Roebling, Savannah, Georgia, Sale Manager.

November 21—Pacific Coast Aberdeen-Angus Sale, Cow Palace, South San Francisco, California.

November 23—Michigan Aberdeen-Angus Breeders' Sale, East Lansing, Michigan, John A. Brown, 7710 LaSalle Blvd., Detroit, Michigan, Secretary.

November 25—Palomar Ranch, Pala, California & Rancheria Cattle Company, Butte Falls, Oregon, Joint Sale at Sacramento, California.

November 29—R. C. Jones, Novelty, Missouri, Sale at Memphis, Missouri.

DECEMBER

December 3—Great Western Aberdeen-Angus Sale, Los Angeles, California.

SPRING DATES!

Select that sale date early. Promote your sale well, and secure one of the leading auctioneers. I have sold successfully for others, I can for you. Write, wire or Phone.

ROY G. JOHNSTON
BELTON, MISSOURI

Auctioneer

Successful sales for leading breeders, lifetime experience with live stock. Apply early, busy during season. Rates Reasonable. Telephone Residence 7-3645; Business 3-6181. P. O. Box 1317.

JOHN E. HALSEY
DES MOINES, IOWA

Aberdeen-Angus Auctions

Given Special Attention

H. B. Sager

Box 446 Bozeman, Montana

Fall Sales

The auction business is good. Cattle are selling well, and many sales are already booked. If you plan a sale for the fall, and want my services, please write, or wire me for available dates.

HAMILTON JAMES, NEWTON, ILL.

Sincere Thanks

to Everyone Everywhere

FREDDIE CHANDLER, Auctioneer
CHARITON, IOWA

December 12—Ilinois Aberdeen-Angus Breeders' Association Sale, Springfield, Illinois. George L. Wilson, 810 Meyers Bldg., Springfield, Illinois, Secretary.

December 19—Eugene Fertig, Odebolt, Iowa. Sale at Carroll, Iowa.

JANUARY—1947

January 3 & 4—New Mexico Aberdeen-Angus Breeders' Ass'n Sale & Show, Albuquerque, New Mexico. Rebecca James, Taos, New Mexico, Secretary. Sale to be held at New Mexico State Fair Grounds.

January 4—Kansas State Aberdeen-Angus Sale, Hutchinson, Kansas, Phil W. Ljungdahl, Manhatten, Kansas, Secretary.

January 15—National Western Aberdeen-Angus Breeders' Sale, Denver, Colorado, John T. Caine III, Denver, Colorado, Sale Manager.

January 26 & 27—Aberdeen-Angus Breeders' Sale, Madera, California.

January 28—South Dakota Aberdeen-Angus Breeders' Sale, Watertown, South Dakota, I. B. Johnson, Brookings, South Dakota, Secretary.

FEBRUARY

February 1—Ralph L. Smith, Chillicothe, Missouri.

February 8—Reverie Knoll Farms Sale, Danville, Kentucky.

February 3—Sunbeam Farms, Miami, Oklahoma.

February 4—Angus Valley Farm Sale, Tulsa, Oklahoma.

February 5—Ed Schermerhorn & H. L. Corbett, Tulsa, Oklahoma.

February 17—Femme Osage Farm, W. J. Ray, Defiance, Missouri.

February 17—U. S. Center Aberdeen-Angus Sale, Smith Center, Kansas, Harry Dannenberg, Gaylord, Kansas, Secretary.

February 18-19 & 20—National Aberdeen-Angus Breeders' Sale & Show, Chicago, Illinois.

February 24—Bailey, Peirce, Wright.

MARCH

March 10—South Carolina Aberdeen-Angus Breeders' Show & Sale, Columbia, South Carolina.

March 14—East Tennessee Aberdeen-Angus Breeders' Sale, Knoxville, Tennessee, H. R. Duncan, Knoxville, Tennessee, Secretary.

March 15—Reed Stock Farm Sale, Wichita, Kansas.

March 20—Bureau County Aberdeen-Angus Breeders' Sale, Princeton, Illinois, Watson F. Lawton, Secretary, Princeton, Illinois.

March 22—Northeast Missouri Aberdeen-Angus Sale, Memphis, W. R. Dierks, Memphis, Missouri, Secretary.

March 25—Goose Creek Farm and Nau & Son Sale, Muscatine, Iowa.

March 24 & 25—Nebraska Aberdeen-Angus Breeders' Association, Columbus, Nebraska. M. L. Baker, Sec.-Treas., College of Agriculture, Lincoln, Nebraska.

BE AN AUCTIONEER. A pleasant, profitable occupation. Send for large free illustrated catalogue and how to receive Home Study Course. Address, FRED REPPERT School of Auctioneering, Decatur, Indiana, Box A. J.

Kenneth Conzelman

Live Stock Auctioneer

Box 6593 Stock Yards Station
DENVER 16, COLORADO

PAUL L. GOOD

Auctioneer

509 Frothingham Street
Phone 3927-1
VAN WERT, OHIO

John H. Turner

CARROLL, MAN., CANADA
Aberdeen-Angus Auctioneer
"Knows Value—Get's it"
A Reppert Degree, Your Guarantee. Write or wire for dates.

March 27th—Mercer County Aberdeen-Angus Breeders' Association Sale, Aledo, Illinois. H. McWhorter, Aledo, Illinois, Sale Manager.

March 31 & April 1—Southern Regional Aberdeen-Angus Breeders' Sale & Show, Montgomery, Alabama, Tom McCord, Montgomery, Alabama, Sale Manager.

APRIL

April 2—Southwestern Illinois Aberdeen-Angus Breeders' Association Sale, Belleville, Illinois. Orville W. Helms, Belleville, Illinois, Sale Manager.

April 4—Cooper County Aberdeen-Angus Breeders' Sale, Boonville, Missouri, Dan Roberts, Boonville, Missouri, Secretary.

April 7—Howard County Aberdeen-Angus Breeders' Sale, Fayette, Missouri, L. W. Brockman, Fayette, Missouri, Secretary.

April 7—Southwestern Indiana Aberdeen-Angus Breeders' Association Sale. Sale at Princeton Farms, Princeton, Indiana. O. C. Redenbacher, Princeton, Indiana, Sale Manager.

April 8—Corn Belt Aberdeen-Angus Breeders' Association Sale, Chatsworth, Illinois. D. K. Reid, Gibson City, Illinois, Sale Manager.

April 8—Central Missouri Aberdeen-Angus Breeders' Sale, Columbia, Missouri, George Spencer, Columbia, Missouri, Secretary.

April 9—Indiana Aberdeen-Angus Breeders' Association Sale, Tippecanoe County Fair Grounds, Lafayette, Indiana. W. A. Rafferty, Morocco, Indiana, Sale Manager.

MAY

May 5—Great Meadows Aberdeen-Angus Breeders' Sale, Goshen, Kentucky, E. D. Axton, Prospect, Kentucky, Secretary.

May 5—Staunton's District Show & Sale, Staunton, Virginia. Glenn E. Yount, Staunton, Virginia, Sale Manager.

May 10—Maryland Aberdeen-Angus Breeders' Association Sale, Worton, Maryland. W. Alan McGregor, Sale Manager, Worton, Maryland.

May 12—LeBaron Farm Sale, Warrenton, Virginia.

May 17—Northeastern Aberdeen-Angus Breeders' Sale, Ithaca, New York. Myron M. Fuerst, Sale Manager, Pine Plains, New York.

May 19—Tall Corn Aberdeen-Angus Breeders' Association Sale, Marshalltown, Iowa, Clair Mason, Marshalltown, Iowa, Sale Manager.

May 19—Connecticut Aberdeen-Angus Breeders' Association Sale, Danbury, Connecticut, F. C. Daugherty, Storrs, Connecticut, Sale Manager.

May 19—Connecticut Aberdeen-Angus Breeders' Sale, Danbury, Connecticut, Ford Daugherty, Storrs, Connecticut, Secretary.

May 30—East Central Illinois Aberdeen-Angus Breeders Sale, Mattoon, Illinois, George Bock, Mattoon, Illinois, Sale Manager.

JUNE

June 4—Mercer County Aberdeen-Angus Breeders' Association Sale, Aledo, Illinois. H. McWhorter, Aledo, Illinois, Sale Manager.

June 5—Chicagoland Aberdeen-Angus Breeders' Association, Chicago, Illinois. E. L. Johnson, Sec., St. Charles, Illinois.

"Notables of 1945"

An interesting and valuable piece of Aberdeen-Angus literature has been prepared by Keith B. Wiley, Doddie breeder of Wakefield Farm, Earlsville, Virginia. Entitled "Aberdeen-Angus Notables of 1945" this book of nearly one hundred pages has recently crossed the editor's desk and is worthy of mention.

In his "Notables of 1945" Mr. Wiley gives the extended pedigree with the names of all breeders, family name and information on some seventy Aberdeen-Angus bulls and females that contributed to breed history in the United States during the year. Show winners, sires of show winners, and top selling animals of the year are listed in this "Who's Who" of the breed. Notable animals in the pedigree are starred and reference is made to them in the preface in the rear of the book. It is worth mentioning that of the seventy top animals selected by Mr. Wiley for their performance in 1945 the name of the mighty EARL MARSHALL appears in the tabulated pedigrees of some thirty of these individuals.

It is Mr. Wiley's intention to put out a yearly book of "Notables" providing public response is sufficient to justify the costs involved.

Index to Advertisers for November, 1946

CALIFORNIA

Pacific Coast Breeders' Ass'n, Madera ... 94
Volkmann, Mrs. Wm. G., Jr., Selma ... 94

CANADA

Agincourt Farms, Ontario ... 94
Don Head Farms Ltd., Richmond Hill, Ontario ... 24
Doddington, R. M., Caledonia, Ontario ... 86

COLORADO

Angus Cattle Company, Denver ... 92
Angustorra Ranch, Steamboat Springs ... 93
St. Vrain Stock Farm, Platteville ... 93

FLORIDA

Sturdy Oak Farm, Bartow ... 57-C

GEORGIA

Modena Plantation, Savannah ... 57-C

ILLINOIS

Bradley, Frank & Sons, Avon ... 65
Carter's Stock Farm, Elmwood ... 64
Central Illinois Breeders, Congerville ... 60
Dyson, George, Rushville ... 63
Hamilton, Leslie T., Macomb ... 64
Hoppler Brothers, Greeview ... 60
Illinois State Breeders, Springfield ... 62
Lantz, Simon E., Congerville ... 64
McLean, J. C., Quincy ... 60
Pierce, Tim J. & Ferne, Creston ... 65
South Side Stock Farm, Rockbridge ... 61
Tolan, J. Garrett, Pleasant Plains ... 2

INDIANA

Green, Robert E., Oaktown ... 16 & 17
Green Acre Farms, Morocco ... 88
Walnut View & Shady Wood, Greenfield ... 88

IOWA

Bailey, John W., Marshalltown ... 68
Breniman, Ernest & Son, Brooklyn ... 71
Brothersen, M. H., Victor ... 67
Cline, Ray & Herbert, Bussey ... 68
D. & R. W. Farms, Marshalltown ... 19
Dyer & Davis, Pleasantville ... 71
Fertig, Eugene, Odebolt ... 69
Harmon Brothers, Creston ... 67
Johnson, Enoch & Bob, Galva ... 68
Kelso, Robert, Allerton ... 70
Kemp, I. E., Marion ... 70
Larmer, Forrest M., Muscatine ... 67
Maas Brothers, Riverside ... 67
Meade, Ralph, Mt. Pleasant ... 57-L
Meier Brothers, Melbourne ... 70
Nau & Son, Columbus Jct., & Goose Creek, Muscatine ... 68
Nobis, Otto G., Davenport ... 25
Oliver, Leslie, Williamsburg ... 70
Pratt, P. K., Walnut ... 71

KANSAS

Cooper, Dr., Wichita ... 59
Goodrich, Clifford, Columbus ... 58
Niraland Farms, Louisburg ... 89
Reed Stock Farm, Wichita ... 6
Triple S. Angus Ranch, Valley Center ... 89
Winsted Stock Farm, Humboldt ... 89
Workman, Johnson, Russell ... 89

KENTUCKY

Boyle County Breeders' Ass'n, Danville ... 57-F
Cochrane, Tom, Shepherdsville ... 57-B
Dixie Stock Farm, Lancaster ... 26
Great Meadows Breeders' Ass'n, Goshen ... 57-E
Quisenberry, J. H. Winchester ... 57-E
Reverie Knoll Farms, Danville ... 28 & 56 & 57
C. V. Whitney Farm, Lexington ... 27
Mr. and Mrs. Ward Renaker, Cynthiana ... 57-F

LOUISIANA

Godchaux, Frank A. & Son, Abbeville ... 57-D

MAINE

Silver Hill Farm, Eastbrook ... 55-C

MARYLAND

Bailey, Pierce & Wright, Galena ... 10
Blakeford Farms, Queenstown ... 5
Cold Saturday Farm, Finksburg ... 57-H
Fair Promise Farm, Betterton ... 57-J
Melford Farms, Mitchellville ... 57-K
Monocacy Farms, Frederick ... 57-J
Mt. Pleasant Farm, Reisterstown ... 57-J
Whitehall Farms, Gambrills ... 57-G
Wickwire Farms, Earleville ... 57-G
Wilmae Farm, Monkton ... 57-J
Wye River Farms, Queentown ... 57-K

MASSACHUSETTS

Laurel Hill Farm, Blandford ... 55-C
Silver Hill Farm, Monson ... 55-C

MICHIGAN

Douglasdale Stock Farm, Bronson ... 9
Great Oaks Stock Farm, Rochester ... 4
Raona Farms, Williamston ... 8
Sun Valley Farm, Cassopolis ... 54
Wickwire Farm, Jackson ... 54
Wildwood Farms, Lake Orion ... 55
Witham, A. L., Romeo ... 54

MINNESOTA

Snyder, M. L., Madelia ... 90
Viewlawn Herds, Harmony ... 90

MISSISSIPPI

Holly Grove Farm, Crenshaw ... 15

MISSOURI

Anderson, Lewis, Chillicothe ... 78
Baker, Myron, Kahoka ... 81
Bell, R. E., Kingdom City ... 78
Chariton Valley Breeders' Ass'n, Kirksville ... 77
Clearwater Farm, Springfield ... 74
Cole, Wilbur, Bethany ... 78
Dickinson, L. V. & Son, Bogard ... 74
Epple, Mr. & Mrs. John, Columbia ... 75
Good Earth Stock Farm, New Florence ... 80
Grisamer, Dean, Cora ... 74
Gromor Farm, Kirksville ... 76
Heart of America, Kansas City ... 76
Hoffman, Victor & Son, Kirksville ... 77
Hooker, Hal T., Maryville ... 75
Huffman, O. T., Novinger ... 74
Jones, R. C., Novelty ... 80
Lyle, Raymond, Burlington Junction ... 82
Nugent, Jim, Kansas City ... 77
Penney & James, Hamilton ... 73
Rogers, Earl, Baring ... 77
Schmidt, A. H. & Son, Kansas City ... 79
Shinnston, Kirksville ... 79
Smith, Ralph L., Chillicothe ... 18
Spencer, George, Columbia ... 75
Thornton, L. M., Garden City ... 75
Thousand Hills Farm, Kirksville ... 82
Whitehead, Frank, Kahoka ... 76

NEBRASKA

Polka, Ed, Riverton ... 88
Krotz, Joseph & Son, Odell ... 89

NEW HAMPSHIRE

Sherman, M. C., Claremont ... 55-D

NEW JERSEY

H. & L. Farms, Marlboro ... 52
Hideaway Farm, Chester ... 53
Hockhockson Farm, Eatontown ... 53
Lee Dan Farm, Washington's Crossing ... 3
Neuberger, Harry H., Red Bank ... 53
Walking Horse Farm, Rosemont ... 52

NEW YORK

Briarcliff Farms, Pine Plains ... 14
Chemung Farms, Chemung ... 55-D
Dancote Farm, Lawtons ... 55-C
Dee-L-Vee Farm, Eden ... 55-C
Ess Kay Farm, East Aurora ... 55-C
Gallaghers Farm, Nanuet ... 21
Good Hope Farm, Old Chatham ... 55-D
Schoonhoven Farm, Millbrook ... 55-C

NORTH DAKOTA

Johnson, Walter, Courtenay ... 91
Plath, W. A., Davenport ... 90

OHIO

Eastways Farm, Springfield ... 11
Meadow Brook Stock Farm, Xenia ... 66
Meadow Lane Farm, Van Wert ... 66
Warner Grove Farm, Greenville ... 66

OKLAHOMA

Angus Valley Farm, Tulsa ... 110
Corbin, Carlton, Ada ... 85
C. W. Cotton Angus Farm, Tulsa ... 84
Fullerton, Sam, Miami ... 112
Schermerhorn Stock Farm, Tulsa ... 84
Twin Lakes Ranch, Tulsa ... 85
Warner, W. W., Nowata ... 85

PENNSYLVANIA

Bonniecroft Farm, Renfrew ... 55-A
Heckmeres Highlands, Valencia ... 55-B
Herberts Hill Farms, West Chester ... 55-A
Leader Farms, York ... 55-A
Marvel, Josiah, Jr., Coatesville ... 55-A

SCOTLAND

MacDonald, Fraser & Co. Ltd., Perth, Scotland ... 86

SOUTH CAROLINA

Brays Island Plantation, Yemassee ... 57-D

SOUTH DAKOTA

Gauger Brothers, Clear Lake ... 90
Ingalls, Lawrence E., Opal ... 90

TENNESSEE

Ames Plantation, Grand Junction ... 57-B
Keefauver, Joe & Jack, Jonesboro ... 57-B
MacMor Farms, Mentor ... 57-B

TEXAS

Alford, Jess B., Paris ... 83
Brook, Tommy, Brady ... 83
Essar Ranch, San Antonio ... 22
McGill, J. A., Paris ... 83

VIRGINIA

Acre Island Farm, Chuckatuck ... 55-K
Adams, Julian, Lynchburg ... 55-J
Hodges, G. Dayton, Staunton ... 57-A
Clark Ranch, Warrenton ... 20
Creswell Farm, Forest ... 55-J
Green Hill Farms, Staunton ... 55-J
Ingleridge-Ellerslie, Charlottesville ... 12 & 13
Le Baron Farm, Warrenton ... 51
Old Elkton Farm, Forest ... 55-L
Red Gate Farm, Millwood ... 57-A
Shenaview Farm, Timberville ... 55-K
Valley Vista Farm, Lynchburg ... 55-K

WASHINGTON

Battles, Otto V., Yakima ... 111
R. E. Lang's L-Bar-L Ranch, Thorp ... 94

WEST VIRGINIA

Moore, H. B., Lewisburg ... 55-K

WISCONSIN

Blackbourn, Mrs. C. E. & Son, Cassville ... 90
Lakewood Farm, Mukwonago ... 7
Woodhouse, L. A., Bagley ... 90
Carey, W. F., Mineral Point ... 90

WYOMING

A Bar A Ranch, Encampment ... 92

AUCTIONEERS

Chandler, Fred E., Chariton, Iowa ... 106
Conzelman, Kenneth, Denver, Colorado ... 106
Good, Paul L., Van Wert, Ohio ... 106
Halsey, J. E., Des Moines, Iowa ... 106
James, Hamilton, Newton, Illinois ... 106
Johnston, Roy G., Belton, Missouri ... 106
Fred Reppert School of Auctioneering, Decatur, Indiana ... 106
Sager, H. B., Bozeman, Montana ... 106
Turner, John H., Carroll, Manitoba, Canada ... 106

COMMERCIALS

Barrentine Mfg. Company, Greenwood, Mississippi ... 104
Berkshire News, Springfield, Illinois ... 97
Breeders' Supply Company, Council Bluffs, Iowa ... 98
The Cattleman, Fort Worth, Texas ... 96
C. H. Dana, Inc., Hyde Park ... 95 & 97
Dempster Mill Mfg. Company, Beatrice, Nebraska ... 99
Electra Protection Co., Inc., Albany, New York ... 96
The Farnam Company, Omaha, Nebraska ... 105
Franklin, O. M. Serum Company, Denver, Colorado ... 96
Geigy Company, Inc., New York, New York ... 95
Golden Arrow Farms, Huntington, Indiana ... 96
Hampshire Herdsman, Peoria, Illinois ... 104
Hartford Insurance, Columbus, Ohio ... 98
Keith Art Printers, Waterloo, Iowa ... 95
Morford, L. R., Iowa City, Iowa ... 97
Morton Salt Company, Chicago, Illinois ... 101
National Ranch Supply Company, Dallas, Texas ... 100
Ottawa Manufacturing Company, Ottawa, Kansas ... 95
Quaker Oats Company, Chicago, Illinois ... 87
Stone Mfg. & Supply Company, Kansas City, Missouri ... 99
The Poland China World, Waverly, Iowa ... 98
United Duroc Record Ass'n, Peoria, Illinois ... 105
United Farm Agency, Sullivan, Missouri ... 108
Viking Laboratories, Des Moines, Iowa ... 98
VioBin Corporation, Monticello, Illinois ... 103
Vitamized Feed Company, Fort Dodge, Iowa ... 23
Weston Mfg. & Supply Company, Denver, Colorado ... 99, 95 & 96

Association Office

(Continued from Page 55-F)

Burney Jackson, R.F.D. 4, Greensburg; Wright View Farm, R.R. 2, Linton; Frank & Ruby Rice, R.R. 1, New Richmond; Jack Gillespie, Roann; Leo C. Sumpter, Russellville.

IOWA—Henry Hendrickson & Son, Brooklyn; Earnest Sollars, Clearfield; Virgil E. Kirby, Conway; W. E. Valentine, Decatur; J. Ross Moore, Earlham; Arlo N. Moore & Son, Hudson; Saner & Harshman, Libertyville; A. D. Watts, Malcom; Friend Miller & Sons, Morrison; R. P. Scott, Mt. Ayr; Raymond Morrison, North English; Weldon Martin, Sutherland.

KANSAS—F. L. Dean, R.R. 1, Hutchinson; Martha Jorns, Preston; Mr. & Mrs. F. L. Harper, Sterling.

KENTUCKY—Alva Gordon Daniel, Hartford; D. L. McNeill, Hickman.

LOUISIANA—Harry Daniel, Jr., R.R. 2, Jackson.

MICHIGAN—Coupar's Angus Farm, R.R. 1, Marlette.

MINNESOTA—Bruce D. McGregor, Mapleton.

MISSOURI—Harvey A. Smith, R.R. 2, Box 57, Creve Coeur; Noel A. Clem & Son, Humphreys; John T. Buckley & Sons, La Monte; E. A. Murphy & Son, Lohman; John D. & Helen M. Washburn, R.F.D. 1, Marceline; Frank & Virginia Bouska, Maryville; Virgil Humphrey & Son, Memphis; Parkland Farms, R.R. 2, Neosho; C. M. Robinson, Neosho; C. C. McGhee, Purdin; Paul Allen Clark, Rea; Stanley Poage, Santa Fe; A. H. Jones, Slater; W. O. Drummond & Son, Weatherley.

MARYLAND—Lee Stanley Jones, 4700 Locust Hill Court, Bethesda 14; Algie Cooksey, Spring Hill.

MONTANA—Johnson's Angus Ranch, Hamilton; Leonard Shipstead, Scobey.

NEBRASKA—Mahlin Johnson, Lakeside; D. B. Pearson, Thedford.

NEW JERSEY—Shadow Isle Farms, Box 8, Redbank.

NEW MEXICO—Gates Canyon, Chico.

NORTH CAROLINA—Ernest Howell, Severn; W. L. Teague, Asheville.

OHIO—Jacob E. Sandusky, Columbus; John I. Cornelius, R.R. 2, Peebles; Frederick R. Hiss, 1938 Fernwood Ave., Toledo; Armand O. Barnhiser, R.R. 2, West Alexandria.

OKLAHOMA—Black Diamond Stock Farm, Blackwell; L. C. & C. E. Broyles, Choteau; Fred H. Hudson, Fort Supply; C. W. Brock, Box 704, Semindle; The Little Star, Tulsa.

OREGON—Conrad E. Anderson, R.R. 2, Box 279, Tigard.

PENNSYLVANIA—The Village Farm, Langhorne; Woods Kun Farms, Mechanicsburg; Price Brown, c/o Heckmeres Highlands, Valencia.

SOUTH CAROLINA—W. T. Dalton, Seneca.

SOUTH DAKOTA—Vernon M. Peters, Stickney.

TENNESSEE—F. A. Brown & Sons, Allons; J. B. Hunter & Son, Allons; Ben L. Capell, 14 Morganside Park, Memphis.

TEXAS—George O'Leary, Box 2589, Houston 1.

VIRGINIA—Peyton Hundley, Jr., Center Cross; Lacy C. Boward, Churchville; E. D. Reeves, Mt. Solon.

WASHINGTON—F. L. Christman, Golf Club Rd., Port Angeles; Le Muir Farm, R.R. 1, Colville.

WEST AFRICA—Bert O. Vipond, Harbel-Liberia (Unit "F", APO 605, c/o Postmaster, Miami, Florida).

Hoosier Angus Farms

Marion, Indiana, October 18th

SUMMARY:

36 Cows	$13,300.00, average	$ 366.60
Top 5 Head	3205.00, average	641.00
Top 10 Head	5650.00, average	565.00

Top Cow—Ames Blackbird 57th 622650; calved May 27, 1940; sire, Blackcapper W. 3d 519365; dam, Ames Blackbird 39th 545208: purchased by Dietz & Son. Center Point, Indiana (heifer calf to Robert E. Green, Oaktown, Indiana, at $600.00) **1000.00**

Second Top Cow—Blackcap McHenry Renomar 616987; calved May 24, 1940; sire, Renomar 490255; dam, Blackcap McHenry Marshall 2d 488354; purchased by Harry Modlin, Newcastle, Indiana (heifer calf to Robert E. Green at $230.00) **580.00**

COWS:

Choice's Georgina 630572, calved 5-29-41; sire, Eileenmere S. 80th 542782; Rice Bros., Lafayette, Indiana 255.00

Evergold's Prize 626503, calved 5-22-40; sire, Evergold 468079; Jack Gillespie, Wabash, Indiana (Heifer calf to Whitcomb Woodward, Noblesville, Indiana for $260.00) 560.00

Roselawn Farm Eisa T. Erica 2d 745149, calved 4-30-43; sire, Blackcap Eileenmere 21st 644387; Harry Modlin, Newcastle, Indiana 255.00

Elimere's Midwood 2d 564345, calved 7-26-38; sire, Elimere 2d 473628; Dietz & Son, Center Point, Indiana (Bull calf to A. R. Julius, Van Buren, Indiana for $140.00) 465.00

Elaine B. of Quality 680435, calved 6-9-42; sire, Eyeton of Quality 550225; Jack Gillespie, Wabash, Indiana 265.00

Lady Colemere 4th 780319, calved 4-1-44; sire, Blackcapmere C. 5th 587064; A. J. McCafferty, Miami, Indiana 315.00

Senator's Princess 2d 605690, calved 9-4-40; sire, Bell Boy Senator 2d 510442; Jake Smallstreet, Lagro, Indiana 250.00

Blackmore Mere 784579, calved 5-11-44; sire, Blackcapmere C. 5th 587064; C. L. Hoover, Warsaw, Indiana 375.00

Roselawn Farm Blackbird 2d 732115, calved 3-17-42; sire, Hoosier Chief S. 18th 627-212; Jack Gillespie, Wabash, Indiana 355.00

Blackbird Marguerite 15th 575849, calved 7-14-39; sire, Bendavis' Marshall 517302; Dietz & Son, Center Point, Indiana 335.00

Senator's Elute 576982, calved 4-1-39; sire, Bell Boy Senator 2d 510442; Jack Gillespie, Wabash, Indiana (Bull calf to Donald Finley, Albany, Indiana for $170.00) 390.00

Hooverdale Leah A. 4th 624170, calved 4-15-40; sire, Blackcapper E. B. 4th 521-012; Dietz & Son, Center Point, Indiana 325.00

Senator's Pet 576983, calved 7-20-39; sire, Bell Boy Senator 2d 510442; Donald Finley, Albany, Indiana (Bull calf to Grant & Clark, Summitville, Indiana for $115.00) 470.00

Bell Boy Senator's Lass 628670, calved 6-6-39; sire, Bell Boy Senator 2d 510442; Chester Faust, Elwood, Indiana 425.00

Ames Blackbird 57th 622650, calved 5-27-40; sire, Blackcapper W. 3d 519365; Dietz & Sons, Center Point, Indiana (Heifer calf to Robert E. Green, Oaktown, Indiana for $600.00) 1000.00

Blackcap Marjorie 28th 638201, calved 12-20-39; sire, Burgess 4th of Page 437383; Beryl Long, Columbia City, Indiana 320.00

Blackcap of Rosemere 144th 544149, calved 4-1-38; sire, Prizemere 307th 468743; O. R. Lambert, Gaston, Indiana (Bull calf to Jack Gillespie, Wabash, Indiana for $150.00) 525.00

Blackcap Marjorie B. 680427, calved 3-6-42; sire, Blackbird Benz 41st 638199; Robert Faust, Elwood, Indiana 350.00

Blackcap Marjorie B. 5th 785477, calved 7-1-44; sire, Blackmar Eston 595890; Chas. Osbourne, Jonesboro, Indiana 390.00

Blackcap McHenry Renomar 616987, calved 5-24-40; sire, Renomar 490255; Harry Modlin, Newcastle, Indiana (Heifer calf to Robert E. Green, Oaktown, Indiana for $230.00) 580.00

Fountain Glen Blackcap 48th 604568, calved 5-12-40; sire, Colemere 12th 474183; L. F. Silea, Bluffton, Indiana (Bull calf to Robert E. Green, Oaktown, Indiana for $145.00) 445.00

Evelyn 25th 591137, calved 10-1-39; sire, Revolution 138th 504089; Jack Gillespie, Wabash, Indiana (Heifer calf to Robert E. Green, Oaktown, Indiana for $150.00) 405.00

Burgess Blackbird 14th 638210, calved 8-6-40; sire, Blackcap Benz 11th 439005; O. R. Lambert, Gaston, Indiana 490.00

Fountain Glen Eb Elta 11th 620137, calved 7-23-40; sire, Rebellion of Fountain Glen 500578; Chester Faust, Elwood, Indiana (Heifer calf to Wakeland Bros., Ft. Wayne, Indiana for $215.00) 540.00

Roselawn Farm B. Pearl Harbor 662014, calved 2-7-42; sire, Knollsworth Enchanter 9th 564572; Chester Faust, Elwood, Indiana (Bull calf to Otha Wyrick & Son, Kempton, Indiana for $200.00) 520.00

Roselawn Farm's Rose 630624, calved 2-22-41; sire, Elimere 2d 473628; Jack Gillespie, Wabash, Indiana 250.00

Roselawn Farm Erica 737316, calved 3-14-42; sire, Killmere Blackbird 2d 600970; Harry Modlin, Newcastle, Indiana (Bull calf to Evan Fields, Marion, Indiana for $145.00) 360.00

Roselawn Farm Heroine 732116, calved 4-13-42; sire, Killmere Blackbird 2d 600-970; Roy Graypman, La Fontaine, Indiana (Heifer calf to Robert E. Green, Oaktown, Indiana for $210.00) 500.00

Eileenmere's Blackbird B. 2d 864096, calved 4-20-45; sire, Blackcap Eileenmere 21st 644387; O. R. Lambert, Gaston, Indiana 260.00

Liberty Blackcap B. 864097, calved 4-30-45; sire, Blackcap Eileenmere 21st 644-387; Beryl Long, Columbia City, Indiana 240.00

Erica Elute B. 864101, calved 7-4-45; sire, Blackcap Eileenmere 21st 644387; Chas. Osbourne, Jonesboro, Indiana 195.00

Eileenmere's Lass B. 6th 864102, calved 8-25-45; sire, Blackcap Eileenmere 21st 644387; Robert E. Green, Oaktown, Ind. 230.00

Eileenmere Lassie B. 864103, calved 10-13-45; sire, Blackcap Eileenmere 21st 644387; Ed Caldwell, Pendleton, Ind. 155.00

Hoosier Blackbird B. 3d 864104, calved 11-11-45; sire, Blackcap Eileenmere 21st 644387; Robert E. Green, Oaktown, Ind. 175.00

Hoosier Blackbird B. 4th 864105, calved 11-16-45; sire, Blackcap Eileenmere 21st 644387; Ed Caldwell, Pendleton, Indiana 165.00

Hoosier Erica B., calved 12-24-45; sire, Blackcap Eileenmere 21st 644387; Ivan Fields, Marion, Indiana 165.00

—o—

RE-OPEN BORDER TO MEXICAN CATTLE.

Belief that no foot and mouth disease has been brought into Mexico with the past year's importation of Brahman cattle from South America has prompted the U. S. Department of Agriculture to again open our borders to imports of Mexican feeding cattle. Some 450 head of Brahman bulls were brought into Mexico in the past year, the majority of them for re-export to gulf coast states where this breed is tolerated. Since the section of South America where the bulls were purchased is more or less continuously exposed to foot-and-mouth the Bureau of Animal Industry and southwestern cattlemen demanded that these cattle be held in quarantine and that the border be closed to all Mexican imports until it was proven that there was no danger of exposing herds on this side of the Rio Grande.

Mexico normally exports from 300,000 to 500,000 cattle to the United States, practically all of them feeding cattle. The reopening of the border is not expected to result in any great rush of shipments to this country, partly because of the shortage of railroad rolling stock. However, considerable numbers are now moving into the wheat pasture areas of the southwest for additional flesh before going to packing plants or to corn belt feed lots.

—o—

MOVE BALTIMORE SHOW TO TIMONIUM IN 1947.

The annual Baltimore Live Stock Show, one of the leading fat cattle shows of the country, will have a new home in 1947. At a recent meeting the directors of the show voted to move the event to the Maryland State Fair grounds at nearby Timonium. It was also decided to hold the show in mid-November, rather than in mid-October, as has been the case previously.

Better housing facilities for junior exhibitors and for their entries, as well as ample parking space, attractive surroundings, and the chance of increasing urban interest in the Baltimore show, were main points in making the move.

Aberdeen-Angus *live Longest*

The committee making the recommendation consisted of W. Alan McGregor, of Worton, Maryland, and Dan E. Wright, of Frederick, Maryland, representing livestock producers and Allan Driver and Lawrence R. Hatter, representing commission men and the Baltimore Stock Yards company.

The directors also approved a motion opening the Baltimore Show to breeding cattle classes for Aberdeen-Angus, Hereford and Shorthorn exhibitors. If this plan materializes it is hoped that the show will be built into the late fall circuit now consisting of the American Royal and the International.

The Exchange

Advertising in this department will be run at a charge of 5c per word. Initials and numbers count as words. (Minimum charge $1.00). Positions wanted; Help wanted; Exchange or sale of Farm Implements; Horses; Sheep and Hogs will be accepted for this Department. Cash to accompany order. Copy for any issue must be in this office on or before the first day of the month of issue.

FOR SALE—40 two and three year old Aberdeen-Angus bred heifers. Raised in the heart of the Nebraska Sandhills. Wm. Drahota, Monroe, Nebraska.

WANTED—Herdsman on Maryland farm with experience in fitting and showing Aberdeen-Angus cattle. Write "E" c/o Aberdeen-Angus Journal, Webster City, Iowa.

POSITION WANTED—Man with four years experience as manager and showing cattle would like job as herdsman by March 1, 1946. Ray N. Cather, Middletown, Virginia.

PHOTOGRAPHY—Specializing in photographs of Aberdeen-Angus cattle for Sales Catalogs and advertising purposes. Write or wire for rates. TED CAVANAUGH, 346 No. Kensington Ave., La Grange, Illinois. Phone 3150.

RANCH MAGAZINE—Do you find it difficult to secure information about sheep and sheep ranching methods? The SHEEP AND GOAT RAISER reaches more sheepmen with more information on range sheep than any magazine published. Subscription—$1.50. Hotel Cactus, San Angelo, Texas.

FOR SALE—About 30 head of cows and heifers—half registered, the rest commercial. Spring Valley Angus Farm, Osceola, Iowa.

POSITION WANTED—Young man, married, middle twenties, available now for position as herd manager or herdsman in good Aberdeen-Angus herd. Considerable experience in such a position. College education. Prefer far east or middle west. References. —A. R. F., c/o Aberdeen-Angus JOURNAL.

BERKSHIRE BOARS—Serviceable age; Fall Pigs, either sex; popular breeding; reasonably priced—BLACK DIAMOND STOCK FARM, Marion L. Schupback, Sparta, Illinois, Phone 6F3.

Farms For Sale

with

Registered Aberdeen-Angus Herd

255 acre

River Bordered Stock Ranch

Only 83 miles St. Louis, including 17 Black Angus cattle (11 to calve soon), 5 Duroc sows, boar, 11 pigs, all registered; registered Percheron stallion; 15 stock dairy cows; mare and colt; farm tools, $25,000.00. Gravel road, 3¼ miles paved U. S. highway and depot town; 161 cultivated, 60 bottom, 40 lespedeza, river-watered pasture which owner says will handle 100 head, 95 woodland; good 6-room electric-lighted house, 2 good barns, garage, hog barn, granary needs fixing; non-resident owner's real opportunity for the stockman, $25,000.00 equipped, half down, possession in 30 days. Free list other bargains.

W. H. (Bill) Paule

Representing United Farm Agency, Route 2, Sullivan, Mo.

Order NOW for Christmas

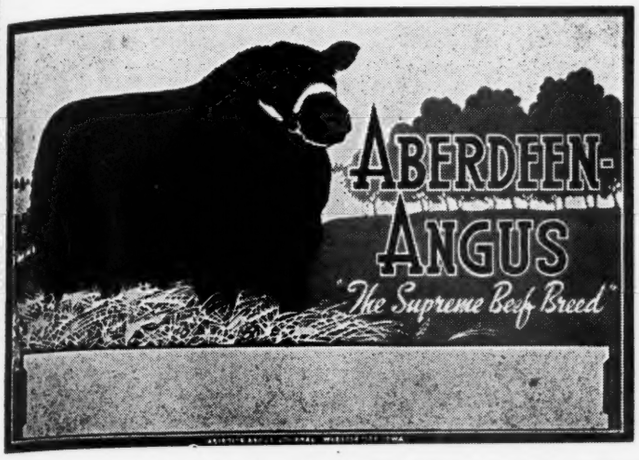

We have arranged with a local sign painter to print your farm name, name of owner and manager or what copy you desire on these attractive signs at the cost of 5c per letter. Please limit copy to 21 letters. Be sure to include remittance to cover lettering on both sides of two sided sign.

Aberdeen-Angus Signs

Ideal for Gifts

We will accept orders for lettered signs up through December 2d for delivery before Christmas; unlettered sign orders through December 10th. Order today for prompt delivery.

Four Brilliant Colors

Two Sided Swinging Sign

4 Colors (two feet high by three feet wide)

This sign comes with two holes drilled for hanging (you furnish two split rings and two short lengths of chain and your own post and bracket). This is the same style sign we sold before the war for $16.40. This new sign on 20 gauge rust proof steel. Price does not include farm name. We pay postage.

Priced at $15.00

Heavy Rustproof Metal

One Sided Tacker Sign

4 Colors (twenty by thirty inches)

Designed to nail to truck rack, signboard or any building. Has hole drilled in each corner. Price does not include farm name. We pay postage.

Priced at $7.50

Booster Auto Plates

An entirely new design from the plate we offered before the war. Bull's head in black with the words ABERDEEN-ANGUS in white on a red background. You will want these for your trucks and autos. Buy them by the pair.

$1.00 each; 2 for $1.50

Make checks payable to THE ABERDEEN-ANGUS JOURNAL. Orders accepted on receipt of check or money order. Please include price of lettering. REMEMBER STEEL prices are Higher. A new supply will cost more.

Order Today! A beautiful and practical gift of lasting value!

The Aberdeen-Angus Journal

WEBSTER CITY P. O. Box 238 **IOWA**

Our First
Public Auction Sale
February 4, 1947 at the Farm Tulsa, Oklahoma

50 Females by . . . .
- Prince Sunbeam 105th
- Glen Eric of Angus Valley
- Eileenmere 503d
- Blackcap Revolution B. 8th
- Postelmere of 1000 Hills
- and others

38 Heifers bred to . .
- Prince Sunbeam 144th
- Prince Sunbeam 105th
- Eileenmere 503d
- Glen Eric of Angus Valley
- Blackcap Revolution B. 8th

12 Open Heifers—by the Above Bulls

5 Young Bulls of Type, Quality and Breeding

This Offering is an attempt to spread the right kind of females and bulls.
It is sincerely believed that you will appreciate them.

Watch This Space for our Next Announcement

Address Catalog Inquiries to J. P. Walker

JAY P. WALKER, Owner
Drawer 1710, Tulsa, Oklahoma

5 Miles Southwest of Sand Springs, Oklahoma
12 Miles Southwest of Tulsa, Oklahoma

RAY HARDESTY, Manager
Rt. 9, Box 272, Tulsa, Oklahoma

ROSEMERE
The PREMIER HERD

(Founded in 1898 by Laura Battles, mother of present owner)

A Winter Scene at Rosemere Farm, Maquoketa, Iowa

IT WAS ON THIS FARM that the first ROSEMERE cattle to achieve International fame were produced. It was at this modestly equipped breeding establishment that the present world-famed ROSEMERE HERD was brought to full flower. And it will be on this farm that the Fiftieth Anniversary of the founding of the Herd by my mother, LAURA A. BATTLES, in 1898, will be fittingly observed by the staging of what we expect to be the greatest auction sale ever held by the Herd.

In making this statement, I am not unmindful of some of the Herd's history-making auction sales of the past when ROSEMERE led the way to higher values for Aberdeen-Angus cattle. This was particularly true of the spectacular CONGDON & BATTLES Sale of June 1938.

The heavy private demand for our cattle has made it impracticable for us to hold a public sale since 1942 and none will be held until the GOLDEN JUBILEE event now in the making for 1948, at which time no effort will be spared to eclipse all so-far-established records.

The catalog, like other features of the sale, will be unique. We expect it to be even more out of the ordinary than the now famous catalog of 1938. The inquiry for it will no doubt, be extensive. There were over five thousand requests for the catalog of 1938 which is still being sought by connoisseurs of Aberdeen-Angus breeding. If you want your name early on the list for 1948, write now. The numeral EIGHT seems to have been destined to mark historic milestones in the Herd's career—the founding in 1898—the record-breaking sale of 1938—and now the coming GOLDEN JUBILEE sale of 1948.

The first step for participation in the 1948 event is to request the catalog and we are calling this early attention to the importance of doing this, for those who want to make sure of receiving a copy.

Signed OTTO V. BATTLES

A New West Coast Unit of the ROSEMERE Herd has recently been established at LOS OLIVOS, CALIFORNIA.

•

Please do not forget that the ROSEMERE HERD has produced and exhibited more International winners than any other herd of the Breed.

Rosemere Farms

OTTO V. BATTLES, OWNER

Maquoketa, Iowa Yakima, Washington

OTTO V. BATTLES, General Supervisor
Farm and Herd Managers: ARNALDO J. MEISGEIER, Los Olivos; ROLAND EHLERS, Maquoketa, GEORGE GREEN, Yakima.

Sunbeam Bulls—The Breed Improvers

"Ask the Man who is Using One"

Here's
Prince
Sunbeam 29th

Sire: **Black Prince of Sunbeam 504521**	Black Peer of St. Albans 456385	Erie Revolution 404801	Blackcap Revolution Again
		Blackcap Glencarnock 8th 438140	Elga Elliott 29th 274052
			Faultless Pass 251056
	Pride 17th of Sunbeam 407797	Playman of Sunbeam 338509	Blackcap Betty of Page
			Plowman 221051
		Elsy's Pride Elnor 351980	Elmland Jessie 2d 194074
			Blackwood Eric 195491
Calved October 29, 1940.			Elsy's Pride E. 4th 199884
Dam: **Erica Marie of Sunbeam 543531**	Revolution 81st 419223	Blackcap Revolution 287269	Earl Marshall 183780
			Blackcap McHenry 104th
		Pride of Ash Row 297073	Elmland Burr 231541
			Momount Pride 21st 203479
	Erica Marie 9th 434227	Earl Eric Marshall 392402	Earl Marshall 183780
			Eutheria 2d 212336
		Erica Marie 7th 399639	Enlow Eric 375794
			Erica Marie 2d 254149

A great individual in his own right, most beautifully bred—but making his greatest reputation as a sire, with sons in many herds, sons that have sold at auction, and because they were outstanding, have made an almost unbelievable record.

February 3d, 1947—Our Next Sale Date

We would appreciate getting catalog requests as early as possible, thus assuring those who want a copy, that we order a sufficient number.

S. C. Fullerton Estate — Miami, Oklahoma